2 CENTS PAY NO MORE!

Chicago Daily Tribune

THE WORLD'S GREATEST NEWSPAPER

FINAL EDITION

VOLUME LXXXVII.—NO. 131 C [REG. U. S. PAT. OFFICE: COPYRIGHT 1928 BY THE CHICAGO TRIBUNE.] FRIDAY, JUNE 1, 1928.—38 PAGES THIS PAPER CONSISTS OF THREE SECTIONS—SECTION ONE * * PRICE TWO CENTS IN CHICAGO AND SUBURBS ELSEWHERE THREE CENTS

FLYERS HALF WAY TO HAWAII

COOLIDGE CAMP CHOICE REVIVES "DRAFT" HOPES

1928 Strategy Seen in Wisconsin Site.

(Pictures on back page.)

[Chicago Tribune Press Service.]

Washington, D. C., May 31.—[Special.]—President Coolidge will spend his summer vacation in the middle west—in the woods of northern Wisconsin, old time home of insurgency. And the announcement immediately was taken to mean, in many quarters, a disposition of the part of the President to yield to the demand that he again become a candidate.

Cedar Island lodge, a picturesque estate on Brule river, about twenty-five miles southeast of Superior and not far from Ironwood and Ashland, has been selected as the spot for the summer White House.

In making announcement that the Wisconsin site had been selected President Coolidge said he would leave Washington as soon as possible after his address before the business meeting of the government on June 11.

The President plans to accompany Mrs. Coolidge to Northampton to visit her mother prior to the trip west, so it is probable that he will not arrive in Wisconsin until just after the Kansas City convention in mid-June.

"Drafters" Take Heart.

The President's selection of the middle west for his summer vacation at a time when the prairies are described as afire with revolt as a result of his veto of the McNary-Haugen bill, has aroused a furore in Washington political circles and dwarfed all other topics of talk.

Various political motives were attributed to the decision. Many who have insisted that the President would be renominated point to his action as indicating that he expects to be the nominee and so would like to be in the middle west, where his presence will help to mollify the farmers.

Others who are convinced that the President under no circumstance will consent to renomination were of the opinion that he is seeking to be helpful both to the national ticket of the party and the regular Republicans who are trying to overrun the radical La Follette machine in Wisconsin.

Hope to Check Farm Revolt.

By spending the summer in that section, the President, through personal contacts and a vast amount of newspaper publicity, presumably would help to win support for the Republican ticket in November and prevent a bolt of farm groups, threatened if Secretary of Commerce Hoover is nominated.

The regulars in Wisconsin would be expected to benefit materially in their fight against the renomination of Senator La Follette [Rep., Wis.], and against the La Follette candidates for state offices at the primaries in that state on Sept. 4.

Still others agree that the selection has no political significance and only expresses the President's desire for a cool, secluded spot, "near to nature."

Owned by Pierce Family.

The fishing lodge selected by the President is located on a secluded estate owned by the heirs of the late Henry Clay Pierce, millionaire oil magnate. It is a one story building, constructed of logs, covered with white birch bark, and contains eight bedrooms, four baths, a large living room, library, and study.

The grounds immediately surrounding the lodge cover about three acres and have been beautified by careful landscaping. The altitude is estimated at about 1,000 feet above sea level. The whole property includes 4,000 acres.

The President's island home is estimated to be about 1,300 miles from Washington and about 400 miles from Chicago. The Canadian border is only 100 miles away.

The executive office will be located in Superior, which will necessitate a 56 mile motor ride each day on the part of the President if he carries out his usual vacation practice of spending the morning hours in his office.

Former Senator Irvine Lenroot of Wisconsin first called the attention of the President to the attractions of the Pierce estate. Some months ago the President made it known that he would probably spend his vacation somewhere in the east. This decision was changed unexpectedly. Hence the supposed political significance.

A Fishing Paradise.

Ashland, Wis., May 31.—[Special.]—Brule, a little village of 160 persons throbbed with excitement today over the news that the President was to

(Continued on page 14, column 2.)

Rosenberg and Lindheimer Die in St. Luke's

NEWS SUMMARY of the Tribune

(An Historical Scrap Book.)

Friday, June 1, 1928.

DOMESTIC.

Pacific flyers 1,100 miles over Pacific in 2,400 mile hop to Hawaii. Strike an air pocket. Page 1.

Seven killed and 11 hurt when interurban trains collide near Danville, Ill. Page 6.

Gov. Small's threat to call still another session holds legislature together; add deadlock between two houses results. Page 7.

Five thousand Illinois farmers to protest Coolidge veto of Haugen bill. Page 11.

Seven men arrested at Lebanon, Ind., and held for questioning on holdup of Broadmoor club guests at Indianapolis. Page 18.

Brooklyn navy yard, Uncle Sam's $88,000,000 shipbuilding plant, deteriorating under idleness; builds only one cruiser in seven years. Page 19.

LOCAL.

Wharton linked to $133,000 mail train robbery in new evidence obtained by 30 investigators. Page 1.

Jacob Lindheimer and Michael Rosenberg, Democratic leaders, die in same night. Page 1.

Auto accidents claim 386 lives in Cook county in five months. Page 1.

Rail agreement speeds river unkinking; ready to seek bids again. Page 1.

The Chicago Daily Journal is sold to S. E. Thomason and John S. Bryan. Page 3.

Board of review moves to solve tax tangle; plans revaluation in three extra months of hearings. Page 4.

Seize four in raids as ringleaders in war of cleaners. Page 6.

Judge Kerner defends himself before special court; tells of mercy; Lewis asks F. J. Loesch be rebuked. Page 8.

Five county commissioners charged with trying to block fraud inquiry by dodging finance meetings. Page 9.

Thirty civil service employés discharged by city hall; charge political workers are kept on pay roll. Page 12.

School board refuses to halt mayor's Riverview picnics; Caldwell finds them O. K. Page 16.

W-G-N radio programs. Page 18.

Obituaries, death notices. Page 18.

WASHINGTON.

Coolidge selects 4,000 acre Pierce estate near Brule, Wis., for summer White House. Page 1.

Stewart contempt jury has four women and Negro on it; Walsh to tell of oil man's contempt. Page 3.

Congressmen spend $60,000 of taxpayers' funds on candidates; frank 3,000,000 pieces of mail. Page 14.

Scheme to pack board to report on Boulder Dam. Page 16.

Utilities admit paying for research work by universities. Professor delivers speeches against public ownership at $250 per. Page 17.

POLITICAL.

Various lobbies already engaging headquarters at Houston for Democratic convention. Page 9.

Farm relief forces from 14 states to reach Kansas City ahead of convention, hoping to capture G. O. P. eastern delegates. Page 11.

All presidential candidates ignore Tinkham quiz on Negro votes in south. Page 18.

FOREIGN.

Alpine chasseurs leave Kings Bay, Spitzbergen, afoot to hunt Gen. Umberto Nobile in Arctic. Page 3.

Jugo-Slavian parliament breaks up in riot over anti-Italian demonstrations. Riots continue. Page 17.

SPORTS.

Sox win opener 7 to 2; lose second, 2 to 1. Page 21.

Yankee Davis cup team opens play today against Japanese squad at Town and Tennis club. Page 21.

Pearlie's Girlie stages sensational win at Aurora. Page 21.

Cochet's drives bewilder Hunter in Paris tournament. Page 23.

Freddie Mueller stages comeback to win decision over Ray Miller. Page 23.

De Paolo quits racing game for love of wife and baby. Page 23.

EDITORIALS.

The President at Gettysburg; The Road Congestion Grows Worse; South Park Board Issues. Page 10.

MARKETS.

Chrysler-Dodge merger and rumor of motor consolidation impart strength to stock market. Page 25.

New York banks reduce loans for stock market operations despite high interest rates. Page 27.

Want Ad index. Page 32.

Average net paid circulation of THE CHICAGO TRIBUNE April, 1928:

Daily - - 825,649

Sunday - 1,131,675

A JUNE WEDDING AT WHICH ALL THE INTEREST WILL BE CENTERED IN THE GROOM

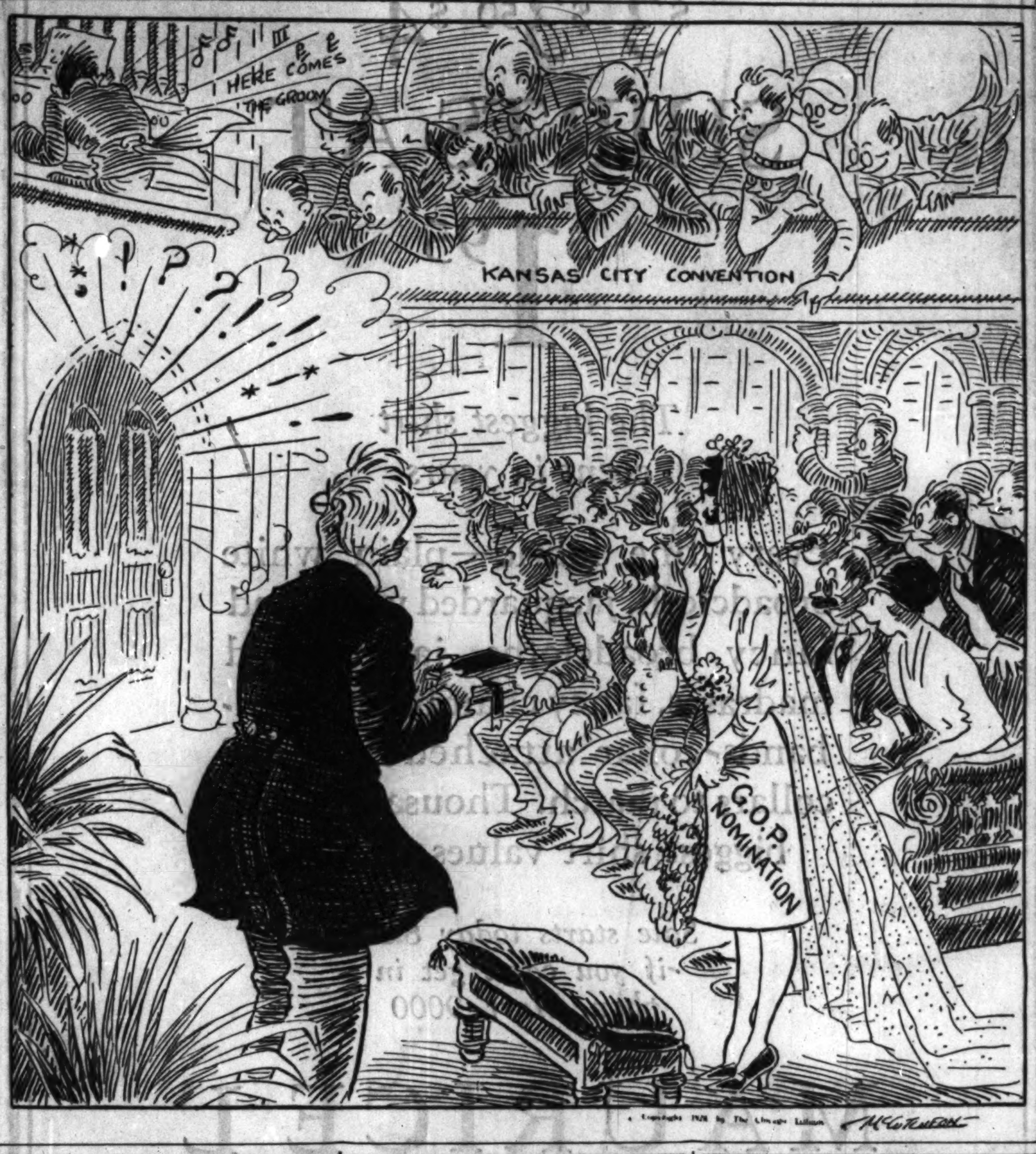

Auto Mishaps End 386 Lives in Five Months

Automobile accidents took the lives of 386 persons in Cook county in the first five months of 1928, coroner's records showed yesterday. This compared with 370 during the same period in 1927 and 320 in 1926. Four persons died yesterday They were:

Mrs. Barbara Kistner, 72, of 4415 Grenshaw street. Struck by an automobile on May 22 as she was attempting to cross Roosevelt road at Kostner avenue. She died in Garfield Park hospital of a skull fracture. David Friedin, 1101 South Sacramento boulevard, the automobile driver, was held for the inquest.

Lillian Porter, 8, of 6819 Jeffery avenue. Died at Jackson Park hospital of a skull fracture suffered on May 21 when she ran into the street in front of her home and was struck by a taxicab. The cab driver, Edward Richmond, 3631 Wallace street, was arrested despite his declaration that the little girl had run after a ball which rolled in front of his cab.

Henry Triebull, 21, of 2320 South Crawford avenue. Died in St. Luke's hospital of injuries received on Tuesday when his motorcycle on which he was riding collided with an automobile at 16th street and Michigan boulevard.

Helen Filus, 4, of 4721 South Harding avenue. Killed when a truck around which she had been playing with other children backed up and a wheel passed over her body. The truck driver, Stephen Skarbinski, 3714 South Paulina street, told police that when he went back to his truck after making a delivery at 3907 West 47th street he found the children playing around it and chased them away. Helen apparently returned while Skarbinski was turning around.

KIDNAP DRIVER, STEAL LOAD OF SILK STOCKINGS

After kidnaping the driver in Gary two robbers yesterday escaped with a truckload of silk stockings, valued at $30,000, which had been consigned to Chicago from a mill in Fort Wayne, Ind.

The driver, Fay Smith of De Kalb, Ill., took charge of the truck in the center of Gary, replacing another chauffeur, who had brought the shipment that far. He had driven only a few blocks when the robbers forced him to the curb.

One took his seat and he was compelled to accompany the other into a small automobile. His captor took him to 89th street and Saginaw avenue, where he was released.

THE WEATHER

FRIDAY, JUNE 1, 1928.

Sunrise, 5:17; sunset, 8:19. Moon sets at 4:46 a. m. Saturday. Jupiter and Saturn are morning stars.

Chicago and vicinity—Mostly cloudy Friday, showers by night, warmer; Saturday unsettled, followed by fair; slightly cooler; gentle to moderate southeast to south winds Friday.

Illinois—Local showers or thunderstorms Friday; warmer in east and south portions; partly cloudy to cloudy Saturday, possibly local showers in south portion; somewhat cooler.

TRIBUNE BAROMETER.

TEMPERATURES IN CHICAGO

MAXIMUM, 4:15 P. M. 62

MINIMUM, 6 A. M. 47

3 a. m....48	Noon....58	8 p. m....58
4 a. m....48	1 p. m....58	9 p. m....58
5 a. m....48	2 p. m....59	10 p. m....58
6 a. m....47	3 p. m....60	Unofficial—
7 a. m....52	4 p. m....61	11 p. m....58
8 a. m....53	4:15 p. m....62	Midnight....57
9 a. m....55	5 p. m....61	1 a. m....57
10 a. m....55	6 p. m....60	2 a. m....56
11 a. m....56	7 p. m....59	

For 24 hours ended at 8 p. m., May 31: Mean temperature, 54; normal, 63; excess since Jan. 1, 164 degrees.

Precipitation, none; deficiency since Jan. 1, 5.26 inches.

Barometer—8 a. m., 30.05; 8 p. m., 29.92.

[Official weather table on page 32.]

STEAMER SINKS FREIGHTER; ALL OF CREW SAVED

Vineyard Haven, Mass., June 1.—(AP)—The freight steamer Kershaw, Boston for Norfolk, was in collision with the steamship President Garfield eight miles east of this port at 1:30 a. m. today.

The Kershaw, according to wireless reports, was sunk, but it is understood that all of her crew was saved.

The Kershaw belonged to the Merchants and Miners' corporation, was a steel screw vessel of 2,741 tons, and was built in 1897. The President Garfield was bound from Boston to New York and the completion of a world trip.

One Submarine Rams Another.

New London, Conn., May 31.—(AP)—A collision today between the submarines S-18 and S-12 at the submarine base here ripped a hole in the operating compartment of the S-12.

Shot from Ambush as He Puts Automobile in Garage

Walter Kmiotek, 37, of 5758 South Robey street, the father of eight, was shot by unidentified assailants in an automobile as he was putting his car in the garage at the rear of his home last night. He ran to the house for his pistol and fired several shots at the men before he collapsed. At German Deaconess hospital his condition was regarded as critical. Police attributed the shooting to bootlegging rivalry.

7 Die; 11 Hurt in Interurban Car Collision

Danville, Ill., May 31.—[Special.]—Seven persons were killed and eleven or more injured when two interurban cars on the Illinois traction system crashed head on near Fithian, 12 miles west of Danville, late today.

The collision occurred when the air failed to function on the eastbound limited car, sending the heavy steel car through the front end of the westbound local, which was of wood construction.

The dead are:

Frank Craig, Danville, motorman of the eastbound car.

Dr. Charles B. Johnson, Champaign, Ill.

Dr. George Johnson, Terre Haute, son of Dr. Charles Johnson.

Dennis Pyle, White Heath, Ill.

Ira Clodfelter, White Heath, Ill.

Fred Gulick, St. Joseph, Ill.

E. R. Townsend, Bement, Ill.

Dr. Charles Johnson is the father of J. E. Johnson of Chicago, vice president of the Illinois Power and Light company, which controls the Illinois traction system. Dr. George Johnson is a brother of the Chicago utility executive.

The westbound car was just preparing to take the siding to allow the other car to pass, when the crash came. Both cars were badly damaged. The steel construction of the eastbound car prevented a greater loss of life.

Most of the victims were in the front end of the wooden car and some of them were killed as they sat in their seats.

This Is the Best Time to Buy Chicago Real Estate!

EVERY summer Chicago's population is increased by vast numbers of people who migrate here to live—to work—and to invest. Thousands buy property, from whoever has it at the time. So a wise investment made now in Chicago real estate may result in a quick, profitable turnover. And you can find that investment most easily by turning to the Want Ad Section, where the pick of Chicago's real estate market is listed daily. Look now to see the bargains offered today!

READ CHICAGO TRIBUNE WANT ADS

Superior 0100—Adtaker

MAIL ROBBERY NET IS CLOSING IN ON WHARTON

Federal Agents Work on $133,000 Loot.

Government evidence against Attorney Charles S. Wharton of Beverly Hills in connection with the $133,000 Evergreen Park mail robbery was reported to be in the hands of postoffice inspectors last night. It was said to include minutely detailed confessions from two of the seven men who stopped the train and dynamited the mail car on the morning of Feb. 25. Wharton formerly was an assistant state's attorney under Robert E. Crowe. He also served one term in congress, where he was known as the "kid" congressman. He was elected as a Republican from the strong Democratic Fourth district in the Roosevelt landslide of 1904.

The seven principals in the bold robbery already have been indicted. They are Charles "Limpy" Cleaver, alleged leader of the gang; Frank Meccia, William Donovan and Lawrence O'Brien, who are held; Willie Jackson and Louis Padersonik, who have been killed since the robbery, and Virgil Litzinger, who has never been apprehended.

Recover $15,000 More.

O'Brien, the one most recently arrested, is said to have confessed. It also is reported that William Donovan has confessed. With the recovery of $15,000 more of the loot—Meccia's share—yesterday, the total recovered amounted to $67,000, it was stated.

Against Wharton, it is indicated, the government hopes to use a mass of circumstantial evidence painstakingly gathered by thirty inspectors since the robbery, conversations among the members of the band and at least one conversation between Cleaver and Wharton which was recorded by the police listening in on a tapped telephone wire.

This conversation is said to have taken place on the evening of Feb. 25, some hours after the robbery. Cleaver called Wharton's number.

"In a Box on a Shelf."

The recorded talk was said to be as follows:

WHARTON—Hello!

CLEAVER—Hello! Charley?

WHARTON—Yes, this is Charley.

CLEAVER—Well, this is Charley. You'll find that stuff in a box on a shelf in the closet at the top of the stairs.

This conversation, the government will allege, referred to a share of the loot which the robbers set aside for defense and left in Wharton's home, he being their attorney in the event of trouble.

Charges against the robbers may include one for the actual robbery and one alleging a conspiracy to commit the robbery. This, it is said, is for technical legal reasons, the law being that when the government has proved the alleged conspiracy, it may proceed to prove conversations between the various alleged conspirators.

Must Identify Voices.

Proof of the telephone conversation between Cleaver and Wharton, it is stated, will involve identification of voices.

It is said that the government, through Chief Postoffice Inspector K. P. Aldrich, Inspector James Rowan and others, will attempt to prove that the robbers held up the train, put their loot into an automobile and drove from the scene of the robbery direct to the home of Wharton in Beverly Hills.

It will be shown that Wharton and his family were out and it will be alleged that was by prearrangement. It will be alleged the bandits put their car into Wharton's garage behind the house and that they then went into the basement of the home and divided up the loot.

The loot divided, it will be shown the robbers sat down to regale themselves on food and drink left by Wharton in anticipation of their visit.

Proof of Padlocks.

The next link in the government's chain, it is said, will be the proving that padlocks shown by government records to have left the postoffice on the bags containing the loot, were found in an ash heap just over the line from the lot on which the pretty Wharton bungalow stands in Beverly Hills.

It will be shown that the locks bear

(Continued on page 6, column 1.)

Democratic Leaders Pass in Same Hour

Death last night robbed the Chicago Democratic organization of two of its prominent members—Michael Rosenberg, sanitary district trustee, and Jacob Lindheimer, former county treasurer.

They died within a few minutes of each other at St. Luke's hospital, where they had been operated on. Mr. Lindheimer passed away at 10:38 p. m. The death of Mr. Rosenberg occurred at 11:20 p. m. Both were of the Jewish faith and had for years cooperated in organizing the voters of their faith.

Lindheimer the Elder.

Mr. Lindheimer was the elder. He would have been 68 years old on July 8. Born in Germany, he came to Chicago as a young man. He entered politics in the old "Archey road" district. Political recognition came to him early with his selection as Democratic nominee for South Town collector. He was elected, and the result was an association with Assessor Henry Stuckart.

When Stuckart was elected city treasurer in 1911 Mr. Lindheimer became his assistant. At the expiration of Stuckart's term Mr. Lindheimer was elected alderman of the old Third ward, supposed to be strongly Republican. In the fall of the same year he resigned to become assistant county treasurer under Mr. Stuckart.

Assistant Treasurer 12 Years.

He served as assistant treasurer during the incumbencies of Stuckart and the late Harry R. Gibbons and Patrick J. Carr, twelve years in all. When Carr died within a few days of the end of his term, Lindheimer was elected to the office by the Republican county board as a means of showing appreciation of his services.

He leaves his widow and four children, Mrs. Horace Lepman, Benjamin F., Horace G. and Arthur S. Lindheimer. He had lived recently at the Shoreland hotel. Arrangements for the funeral had not been completed early today.

Rosenberg Native of Chicago.

Approaching blindness had driven Mr. Lindheimer from active political life recently and Michael Rosenberg was regarded as his successor. Mr Rosenberg was in his forty-second year. He was born in Chicago on Aug. 16, 1886, and with his brother was the organizer of the Rosenberg Iron and Steel company. His first activity in politics was as a precinct committeeman in the old Thirty-fourth ward, in which he soon became a power.

When the wards were redistricted the new Twenty-fourth ward was cut out with a design of making Rosenberg its leader. He became its committeeman and was elected a delegate from his congressional district, the Sixth, to the constitutional convention in 1919. In 1920 he was given a nomination for sanitary district trustee, but went down in the Republican presidential landslide.

Becomes Trustee in 1922.

In 1922 he was a candidate for the same office and, with two Democrats as his colleagues, he was elected. Division among the Republicans led to the formation of a combination which placed the Democrats, although in the minority, in control. During the six years he was in office this control has been maintained.

It was a surprise to his friends two weeks ago when they learned that he was at St. Luke's hospital under observation. At first it was thought that his recovery was certain, but complications ensued and his condition had been critical for several days.

Mr. Rosenberg is survived by his widow, Mrs. Ethel Rosenberg, and four children, Harold, Milton, Robert, and Hazel. Mrs. Rosenberg and Robert are patients at the hospital in which Mr. Rosenberg died, but she was informed of his death as soon as it occurred. Milton was operated on yesterday at the Presbyterian hospital. It was expected that the condition of Mrs. Rosenberg and Robert would permit them to attend the burial services at Waldheim cemetery. The family residence is at 1323 Independence boulevard.

Funeral services will be held at 1 p. m. today at 3111 West Roosevelt road, followed by special services at the Congregation Sharo Perah Anshei Maariv, 13th street and Sawyer avenue.

Women Bandits Beat and Rob a Mere Man

Minneapolis, Minn., May 31.—(AP)—The female footpad appears more deadly than the male. Two of them attacked Martin Klaven here early today, parked a few lusty punches on his chin, and then robbed him of $30. Two men waited for the women in the car, Klaven said.

PLANE STRIKES AN AIR POCKET; RADIO GOES OUT

Due to Reach Goal This Morning.

BULLETIN.

Portland, Ore., June 1.—(AP)—G. W. Clark, operator of the Mackay Radio and Telegraph company, says he picked up signals of the monoplane Southern Cross at 11:23 o'clock (Pacific coast time) last night.

BULLETIN.

San Francisco, Cal., May 31.—(AP)—At 10 p. m. the Southern Cross gave its position as latitude 30.42 north and longitude 130.21 west. This would be an estimated 1,100 miles, or nearly half the distance to Hawaii, from Oakland airport.

The Mackay radio at 10:05 received a radio message saying:

"Hit an air pocket."

The signals then stopped abruptly.

A few minutes later the Mackay radio announced that the Southern Cross' radio set was "back in," but running idle. This, radio men said, indicated the plane had recovered after the downward plunge.

At 10:50 the Mackay operator said the Southern Cross' radio went out again.

(Pictures on back page.)

San Francisco, Cal., May 31.—(AP)—Nearing the 1,000 mile mark in its flight to Honolulu, the tri-motored Fokker monoplane Southern Cross roared over darkened seas tonight toward the first stop in its 7,788 mile aerial journey to Australia.

Some time tomorrow morning the crew, two Americans and two Australians, expect to land 2,400 miles away at Wheeler field, Honolulu, the first stop in the long journey which started from Oakland airport at 8:51 this morning.

Radio Marks Course.

Constant directional signals kept the big plane on its course today and the occupants were in communication with ships and land until tonight, when the messages became fainter.

Radio messages from the plane tonight for awhile expressed fear that the gas supply was running low, but these proved short lived when it was discovered that the gauges were not registering accurately.

Fair weather, favorable winds and calm seas were reported in numerous messages from the aircraft. Rolling clouds obscured the view of the pilots and often prevented the ship from being reported by vessels at sea.

A radio message received by the Radio Corporation of America at 3:10 p. m. from the Southern Cross said the monoplane was "six hours out and doing fine."

Speed Increases.

"Half ton lighter and making better speed," the message read. "Nearing spot where gallant Erwin and Eichwaldt crashed. Lyon playing solitaire between observations. Visibility better. Clouds circillus stratus. Now few bumps. We keeping an altitude of 1,200 feet. The Wilhelmina (Matson liner) now about 150 miles southwest of us. We will get bearing from her as we get closer. Operator on Wilhelmina gets us fine on 33.5 meters."

At 1:45 p. m. the position of the Southern Cross was reported as 32:45 degrees north latitude and 132 degrees west longitude, approximately 475 miles out.

Troubled developed for a time with the plane's radio apparatus. At 3 p. m. the Southern Cross had been in communication with the liner Wilhelmina for more than an hour trying to obtain bearings.

With few preliminaries, the flight got under way from the municipal airport this morning and the seven ton monoplane flew out through the Golden Gate for Honolulu, the first goal on the 7,788 mile flight to Australia.

2 Americans Aboard.

Capt. Kingsford-Smith, commander of the flight, was at the controls with a fellow Australian, Capt. C. T. P. Ulm, ready to relieve him. Lieut. Harry Lyon, former American naval officer and son of Rear Admiral Henry W. Lyon, U. S. N., manned the navigation instruments, while James Warner, former United States navy radio operator, looked after the wireless.

Radio messages came at frequent intervals, one received shortly after the Southern Cross put to sea reporting that difficulty was being experienced with the radio generator. This diffi-

culty was quickly cleared, however. At 10:20 a. m. a message to the Associated Press said, "Everything O. K." and added that the monoplane was flying at an altitude of 2,000 feet.

To sustain them on the long journey the flyers took several dozen sandwiches, coffee, hot soup and chocolate.

The Australian flight is planned in four hops as follows: Oakland airport to Hawaii, approximately 2,400 miles; Hawaii to Suva, in the Fiji group, 3,200 miles; Suva to Brisbane, Australia, 1,700 miles; Brisbane to Sydney, 700 miles.

While no life saving equipment was taken, Kingsford-Smith said the ship would float indefinitely on a calm sea. If forced down in rough seas, he said, the wings could be cut loose and used for rafts, each of them contains a 200 gallon gasoline tank that could be quickly drained.

The Associated Press learned exclusively today that G. Allan Hancock, retired capitalist of Los Angeles, is the financial backer of the flight.

Planes to Meet Them.

HONOLULU, May 31.—Every facility of the army air service of Hawaii was placed today at the disposal of Capt. Kingford Smith and his three companions in the Southern Cross, who are expected to land at Wheeler field, Schofield barracks, tomorrow.

A squadron of air corps planes will take off at daylight to meet and escort the visitors. Searchlights will play in the sky until dawn and all Wheeler field landing lights will be illuminated.

The flyers will be received here very simply as they have asked that they be permitted to rest as much as possible before taking off on Saturday for the Fiji islands. All naval craft in these waters have been ordered to stand by in readiness to assist in case the Southern Cross is forced down.

The principal danger, according to the experience in previous trans-Pacific flights, is that of going into a tailspin while the plane, with its heavy load of gas, is at too low an altitude to enable it to recover from such a situation.

Former Arctic Plane.

The Southern Cross is the same plane that was used last year by Capt. Wilkinson in his arctic flight. Although it did not perform very well for him at that time, it has been reconditioned and has been put through exhaustive tests.

The island of Kauai has been selected as the hopoff point for the second leg of the flight, the hop to Suva, in the Fijis, about 3,138 miles from Kauai. This will be the longest and most difficult leg of the entire flight. The only landing place at Suva is a polo field.

From Suva a hop will be made to Brisbane, a distance of about 1,730 miles. The flyers hope to reach Australia in a little more than a week.

BANK ORDERED TO PAY FOUR FOR STOLEN BONDS

A jury in the Supreme court at Buffalo, N. Y., yesterday ordered the directors of the People's bank of that city to pay four Chicagoans for bonds stolen here in 1923 in the $1,000,000 Werner warehouse robbery.

Unless a higher court reverses the verdict, Bertha and Agnes Harter will receive about $20,000 and Herbert and Lydia Ehrhardt will receive about $2,300 from the eastern bank. Attorneys have been appointed to determine the exact amounts.

The bonds were among the securities taken in the sensational robbery which resulted in the conviction of "Dr." Spencer Brown. They came into the possession of William McGirr, a Buffalo saloonkeeper, who asked the bank to sell them.

SPANISH FLYERS SET NEW WORLD DISTANCE RECORD

SEVILLE, Spain, May 31.—(AP)—A new world's long distance flight record has been established by the Spanish aviators Jimenez and Iglesias, radio messages from them dispatched from Nasirabad, capital of Ajmere, British India, tonight indicated.

Nasirabad, where they were forced down, is approximately 525 miles east of Karachi, the flyers' goal.

When the flyers set out Tuesday noon from here they had as their goal Karachi, a distance of approximately 4,000 miles.

ALPINE CLIMBERS TREK INTO ARCTIC TO HUNT NOBILE

Norway Rushes Airplanes to Spitzbergen.

[Copyright: 1928: By the Associated Press.]

KINGS BAY, Spitzbergen, May 31.—(AP)—Four Alpine chasseurs, guided by Paul Kremer, a hunter, started from here today on foot in search of traces of the lost dirigible, Italia. They will travel in a northeasterly direction, going from winter house to winter house and inspecting the whole terrain for traces of Gen. Umberto Nobile and his men.

A plan to send a party of Alpine troops on skiis to Wood bay or Wilde fjord has virtually been abandoned. Glacier cracks along the route are unusually numerous and dangerous.

The soldiers themselves, however, are still discussing the plan aboard the Citta di Milano, base ship of the Nobile expedition. The weather is improving and if they can persuade their superiors to permit the attempt, six of them will start out next week.

Plan International Search.

BERLIN, May 31.—[U. P.]—An international relief expedition to search for the missing trans-polar dirigible Italia is being planned by the German Aero-Arctic society under the leadership of Fridtjof Nansen, noted arctic explorer. The society is planning to make an appeal to all arctic explorers to rush to Spitzbergen and place themselves at Nansen's disposal. The United States will be asked to order the airplane carrier Patoka to Tromsoe, Norway, to serve as a base for relief planes.

Ellsworth Organizing Expedition.

[Chicago Tribune Press Service.]

OSLO, Norway, May 31.—Capt. Roald Amundsen will head an independent relief expedition to find the missing crew of the ill-fated polar dirigible Italia. Lincoln Ellsworth, American, who flew over the north pole with Gen. Nobile and Capt. Amundsen, together with Mr. Ellsworth's brother-in-law, Prentice, will finance the search party. Lieut. Dietrichsen, who will assist Capt. Amundsen, will leave tomorrow for Friedrichshafen, Germany, to secure a Lufthansa airplane with a large cruising radius. It is expected the plane will reach Oslo in ten days.

Italy's Theory on Italia.

[Chicago Tribune Press Service.]

ROME, Italy, May 31.—The Italian air ministry today discarded all suppositions that the polar dirigible Italia may still be afloat and, acting on the theory that an accident happened to the ship a few minutes after it sent out its last message, announced plans for an intensive search, which the supply ship City of Milan will conduct.

It has been deduced, says the air ministry, that the Italia must be on the northern coast of Svalbard and within the zone between the Bay of Wilde and the Straits of Hinlopen, or not less than 30 miles nor more than 95 miles from King's bay.

Work in Three Sections.

[Chicago Tribune Press Service.]

LONDON, June 1.—Arrangements now are well under way for a systematic search for the Italia, divided into three sections.

The mother ship of the Italia, the Citta di Milano, is sending out patrols with local guides, while the vessels Hobby and Braganza, which have been chartered by the Italian government, will assist.

3 BALLOONS RIDE OUT STORM THAT KILLED 2 FLYERS

(Pictures on back page.)

Pittsburgh, Pa., May 31.—(AP)—check by balloon headquarters and by newspapers tonight showed that three balloons rode out the storm which interrupted the national balloon elimination race, forcing down eleven bags, some to disaster, and bringing death to two airmen.

The Detroit News, heretofore thought to have been brought down in southwestern Pennsylvania, landed at Widewater, Va., it became known tonight through communication with persons at the estate of A. Leo Weil, where the balloon descended at 5 a. m. today.

The Army No. 1 landed at Weems, Va., at 6:10 a. m., Capt. Edmund W. E. Kepner, pilot, wired balloon headquarters. The American Business Club of Akron crew made known the balloon came to earth at Cumnor Postoffice, Va., forty miles east of Richmond, Va., at 11:15 a. m. today.

The winner among the three bags which succeeded in getting through the storm will be decided after distances and instruments have been checked. It was thought at headquarters that the Army No. 1 would be the victor.

The two airmen killed were Walter Morton, aid to Pilot Warren T. Van Orman of the Goodyear V., and Lieut. Paul Evert, pilot of Army No. 3. Both were victims of lightning.

CHILD BITTEN BY STRAY DOG.

While she was playing in front of her home at 6621 Kimbark avenue late yesterday, Jacqueline Hamilton, 5 years old, was bitten by a stray dog.

Always Sold From Dainty Ribboned Baskets

When it comes to week-end excursions make sure beforehand that Fannie May's home-made candies are along to play their part.

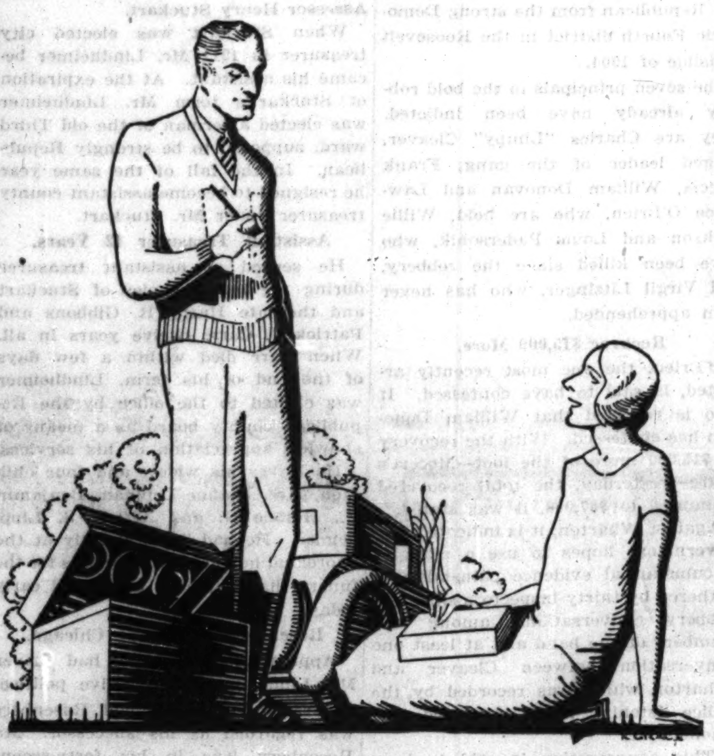

Fannie May's wonderful home-made Candies are made fresh today—and every day—by Fannie May, and are sold only by Fannie May. If you want Fannie May quality you must buy from Fannie May. There's a Fannie May Candy Shop near you.

41 FANNIE MAY SHOPS—ALL OVER CHICAGO

Fannie May
Home made Candies
70¢ lb

CHAS. A. STEVENS & BROS.

JUNE SELLING

ENTIRE STOCK OF HIGH GRADE

HAIR GOODS

At 25% Discount

L'ADORIA for that modern tone at the neckline. Regular price, $3.95. Sale Price.......$2.95

POWDER BOX PUFF, a bit of hair to cover the ends. Reg. price, $3.50. Sale Price...$2.60

BILLOWY WAVELETS, to conceal the hair that's growing in. Reg. price, $5.00. Sale Price.......$3.75

TRANSFORMATIONS, fine examples of French skill — with natural side part — featherweight. Reg. price, $27.50. Sale Price..$20.65
In Gray.......$26.25

BOB WIGS, wonderfully light-weight — skillfully made—detection proof. Reg. price, $49.50. Sale Price.......$37.10
In Gray.......$48.75

CARILLO CURLS, a cluster of curls of unusual adornment. Reg. price, $6.50. Sale Price.......$4.85

SWITCHES, all natural and GRAY shades in all lengths.

25% Discount

POWDER BOX—SIXTH FLOOR.

Your Snap Shots Will Be Clear

Prints of the sort you've wanted, and never quite got—crystal-clear, glossy and smooth with every detail distinct—these by a new and exclusive process are obtainable now in the Almer Coe stores. Bring your next film to Coe's—no additional charge for glossy prints.

Motion picture apparatus, films and supplies

Almer Coe & Company
Scientific Opticians

105 N. Wabash Ave. *Opposite Field's*
18 S. La Salle St. *In the Otis Bldg.*
78 E. Jackson Blvd. *Opposite Straus Bldg.*
1645 Orrington Ave. *Evanston*

$3 $3.50 $4

SHIRTS AT

$1.95

The biggest shirt event in years

Every fine fabric—plain white broadcloth, jacquarded white and fancy broadcloths, jacquarded madrases, fancy chambrays; neckbands-collar attached-1 and 2 collars to match. Thousands—the biggest shirt values in years

Sale starts today 8:30 —if you can't get in phone Harr. 9000

MAURICE L. ROTHSCHILD

State at Jackson

Richardson's

125 So. Wabash—*Just North of Adams*

Sale of

Sample Box Springs and Mattresses

This is your opportunity to purchase high grade box springs and mattresses at greatly reduced prices. A few sets that match are to be had for twin size beds. In most instances there are only one of a kind. Most are in perfect condition. A few are slightly soiled. We have ignored our costs—we are only interested in moving all samples during our two day sale, Friday and Saturday.

25 Year Guaranteed Coil Spring

$7.75

This high grade coil spring is guaranteed for 25 years. Gray enameled. All sizes. An outstanding value in our Friday and Saturday Sale.

Well Built Box Springs as low as $15

Included in this sale are all types of exceptionally well made box springs as well as other types of steel bed springs including coil and link fabric.

45 lb. Felt Mattresses as low as $8.50

These are all layer felt mattresses exceptionally well made. Many well known makes of inter-spring, felt and kapock mattresses are included in this sale.

Special Values in Furniture

$145.00	Bedroom 3 pc. suite,	$79.50
79.00	Coxwell chairs,	39.00
28.50	Occasional table,	18.50
$79.00	Buffet,	$39.50
49.00	Chaise longue,	29.00
105.00	Velour Davenport,	85.00

Kermans' Tenth Anniversary Sale

Important Reductions Prevail on Our Entire Stock of

ENSEMBLES
FROCKS
COATS

as well as millinery, lingerie, bags, hosiery, jewelry, novelties, perfume

KERMANS

160 North Michigan Blvd. 4720 Sheridan Rd.

Buy your straw hat now and avoid the crush of the crowd—Buy a Knox "Comfit" and avoid any crush on your brow. The "Comfit" has strands of soft straw just where it touches your head—and features the correct, new Knox bell crown.

SIX DOLLARS

Rainoray Process

John T. Shayne
INCORPORATED
Shop for Men

MICHIGAN at RANDOLPH

Chicago Daily Tribune
THE WORLD'S GREATEST NEWSPAPER

Vol. LXXXVII. Friday, June 1. No. 131.

Entered as second class matter June 8, 1903.
Published daily at Tribune Square, Chicago, Illinois.

MAIL SUBSCRIPTION PRICES.

Mail subscription price in Ill. (outside of Chicago), Ind., Iowa, Mich., and Wis.—Daily with Sunday, one year, $12.50.
Zones 3 and 4 in states other than Ill., Ind., Iowa, Mich., and Wis.—Daily, $7.50 per year.
Zones 5 to 8, inclusive—Canada, Mexico, and foreign—Daily, $12.00 per year.

The Chicago Tribune Is the World's Greatest Newspaper

STEWART JURY HAS 4 WOMEN AND NEGRO ON IT

Walsh Will Tell of the Oil Man's Contempt.

[Chicago Tribune Press Service.]

Washington, D. C., May 31.—[Special.]—Four women and a Negro grocer are included among the 12 jurors selected today within two and one-half hours to try Robert W. Stewart, chairman of the Standard Oil Company of Indiana, under an indictment charging him with contempt of the senate when he refused last February to answer questions of the senate's Teapot Dome investigating committee.

Selection of the jury was hastened by application of the new rule of the district Supreme court under which the qualification of the jurors is left solely to the presiding justice. Before the court adjourned the jury was not only completed but it had heard the opening statements of the opposing counsel.

Nye and Walsh to Testify.

Tomorrow, the first witnesses for the government—Senators Gerald P. Nye [Rep., N. D.], chairman of the Teapot Dome committee, and Thomas J. Walsh [Dem., Mont.], chief prosecutor of the oil scandal investigation—will be called to the stand by District Attorney Rover to tell how Stewart defied them when he appeared before their committee.

The jury, which Justice Frederick L. Siddons decided not to lock up, includes four clerks, a draughtsman, a contractor, two salesmen, two housekeepers, a grocer, and a grocery store manager. They were qualified for service only after Frank J. Hogan, chief of counsel for Stewart, attacked the legality of the method of their selection, insisting until he was overruled that it deprived the oil man of his right to have a voice in choosing those who were to try him.

When the first dozen veniremen entered the jury box, Justice Siddons employing the practice adopted by the District Supreme court just before the recent Sinclair conspiracy trial, asked all in turn if they knew Stewart or any of the counsel in the case. One of the jurors, employed in a bank where Stewart maintains an account, was excused and three others were peremptorily challenged by the government.

Hogan Objects to Jury.

Four others took their places and declared they had no knowledge of the case and had never known Stewart or any of the lawyers. Hogan, who successfully defended Edward L. Doheny and Albert B. Fall, former secretary of the interior, in the Fall-Doheny conspiracy trial, objected to the jury as tendered by the court on the ground that the new rule was an "attempt to legislate by rule of court."

Hogan insisted first upon the right to address one question to the jury en bloc, and when that was denied he demanded the privilege to address a single question to a single juror, and finally asked that Stewart "in his own proper person" be allowed to examine the jurors. All of the appeals were denied, and Justice Siddons ordered the jury sworn.

In his opening statement to the jurors District Attorney Royer sketched briefly the Teapot Dome oil reserve lease scandal and declared it is the government's intention to link Stewart closely with Harry F. Sinclair in the Continental Trading company, Ltd., deal to show that Stewart was in contempt of the senate when he refused to answer its committee's questions.

Refuse to Tell of Profits.

The indictment is based on Stewart's refusal, when he first appeared before the committee, to tell whether he knew how the $3,080,000 profits of the Continental company had been distributed or whether he discussed the division of the profits with Sinclair.

In a subsequent appearance before the committee, after he had been indicted for contempt, Stewart admitted to the senators that he had received $759,000 in Liberty bonds as a one-fourth share of the Continental company's profits and had just a few days before turned them over to the directors of the Standard Oil company of Indiana for transmission to the Sinclair Crude Oil Purchasing company. He denied, however, that he had discussed the bonds or the Continental profits with Sinclair.

Hogan, in his opening statement, characterized the Teapot committee as a "snooping detective agency," which exceeded its authority in "prying" into Stewart's business affairs. He declared the defense will prove that Stewart "gave the committee every bit of information they were entitled to ask for."

Mum on Rockefeller Row.

Col. Stewart declined today to discuss persistent reports that he has defied John D. Rockefeller Jr. to force him out of the Standard Oil company. He declared he would not comment on the reports nor any other phase of his affairs until after his trial for contempt of the senate had been concluded.

Friends of the colonel, however, pointed out that the next regular meeting of Standard Oil stockholders will not be held until some time in March, 1929, and that in the meantime there is little likelihood of a special meeting—for the purpose, at least, of discussing Rockefeller's recent demand that Stewart resign, as a result of his testimony before the senate Teapot Dome committee.

No one familiar with the Standard's affairs believes that Rockefeller, if he were to attempt to push his fight against Stewart, could muster enough stockholders for a valid petition, and the probability is, they say, that Stewart will continue in his present post until next March at least.

DEMOCRATIC LEADERS DIE

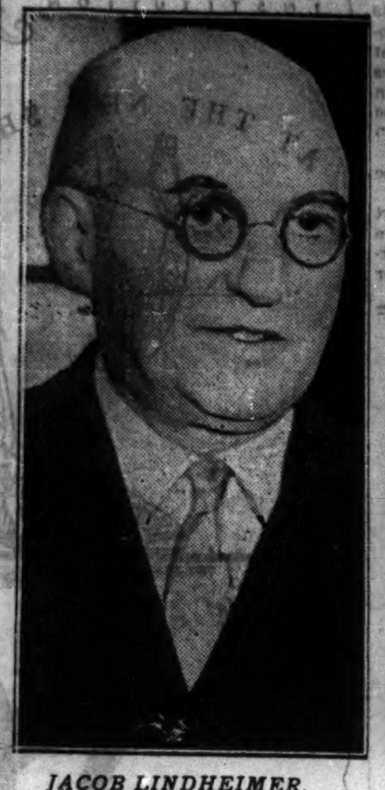

JACOB LINDHEIMER.

MICHAEL ROSENBERG.

RIVER AND LAKE TAXI SERVICE TO START NEXT WEEK

Taxi service on the Chicago river will be established next week when the Horace E. Dodge company of Detroit begins its speed boat taxi system to carry passengers up and down the river and along the lake front. The taxi water car will be stationed at the Michigan avenue bridge.

Ward A. Robinson, local agent for the Dodge company, last night said it is at first planned to limit the river taxi service to sightseers who may wish to view Chicago's sky line from the lake.

HARVARD BRAIN TEAM DEFEATS ONE FROM YALE

Cambridge, Mass., May 31.—[Special.]—The Harvard "brain" team, composed of ten of the leading scholars in the department of English at Harvard, defeated Yale in the first scholastic contest ever held between two colleges in the United States, according to the results of the contest which were announced officially today at Harvard.

The scholastic contest, which was established this year through a fund of $125,000 given by Mrs. William Lowell Putnam, was conducted by an examination held simultaneously at Cambridge and New Haven on April 30. At that time two picked teams of ten men each, representing Harvard and Yale, took a three hour examination in English literature, and the papers written by the contestants were turned over to a group of three judges for correction and the determination of the winning team.

As a result of Harvard's victory the winner's library will receive $5,000 for the purchase of books, and each member of both teams will receive books.

Brother, Sister Light Match Over Gas Tank; Burned

Vincent Kwiecinski, 10, and his sister, Yolanda, 6, were severely burned yesterday when the boy, playing in his back yard at 1022 Dewey avenue, Evanston, lit a match to look into the gasoline tank of an old automobile standing near by. The boy was burned about the face, arms and chest. The girl was more slightly burned. Both were taken to the St. Francis hospital, where it was stated they are expected to recover.

JOURNAL SOLD; THOMASON AND BRYAN OWNERS

New Publishers Take Over Control Today.

The Chicago Daily Journal has been sold to S. E. Thomason of Chicago and John Stewart Bryan, a publisher of Richmond, Va. The new owners will take full charge of the property today.

A little over three years ago John C. Eastman, who for more than 20 years had been owner and publisher of the Journal, died. He left a will bequeathing the paper to three of his employés, W. Frank Dunn, O. L. Hall, and H. C. Deuter. To these three he gave verbal instructions that Richard J. Finnegan and Harry L. Spencer, also employés with long service records, should share in the ownership. The instructions were carried out.

Sale Complies with Wish.

It was announced that the sale to Mr. Thomason and his associate was made in compliance with an expressed wish of Mr. Eastman that any purchasers "should qualify for their stewardship of this newspaper by a record of ability and independence."

Mr. Thomason is a native of Chicago. He attended the Englewood High school and was graduated from the University of Michigan in 1904. Two years later he received a law degree from Northwestern university. In 1909 he engaged in the practice of law in Chicago.

In 1918 he joined THE TRIBUNE as business manager. He resigned in February, 1927, and in association with Mr. Bryan purchased the Tampa, Fla., Tribune and later the Greensboro, N. C., Record. Their company also publishes the Richmond, Va., News-Leader.

Finnegan to Remain.

The consideration involved in the sale of the Journal was not made public.

Only Mr. Finnegan of the five previous owners will remain with the paper under the Thomason management. He will continue as managing editor, a position he held under Mr. Eastman's régime. He and Mr. Hall had been co-editors following the death of the former owner.

Mr. Dunn, who has been president of the Journal company, and Mr. Hall, who was for many years dramatic critic, have announced their intention to leave for a trip abroad. Mr. Deuter and Mr. Spencer, it was said, will devote themselves in future to their private interests.

Legal matters in connection with the sale were handled for the Eastman estate by Attorney Matthias Concannon and for Mr. Thomason and his associate by Attorneys Mellen C. Martin and Dwight P. Green.

WOMAN STORE OWNER ROBBED.

A robber entered the delicatessen store of Mrs. Ruby McKee at 8202 Stony Island avenue yesterday morning and compelled the owner to surrender $32 from the cash register.

CATHOLIC PARTY IS IMPROBABLE, DUNNE DECLARES

Former Gov. Edward F. Dunne yesterday asserted the formation of a "Catholic party" is outside the field of remote probabilities in a statement broadcast in New York by the Forum.

"There is not a remote probability of the formation of a 'Catholic party,' even if Gov. Smith is nominated and elected or defeated," said Mr. Dunne.

"The Catholic citizen under the federal laws is given the same rights and bears the same duties and responsibilities as the non-Catholic citizen. He asks for nothing more. The Catholic laity take their religion from Rome, but their politics from Washington.

"Though a constant attendant at Catholic services for about seventy years, I have never heard politics discussed from the pulpit. The Catholic episcopacy and clergy are opposed to the injection of religion into politics."

DIVORCEE CALLS MILLIONAIRE HER SON'S FATHER

Los Angeles, Cal., May 31.—[Special.]—James Scripps Booth Jr., Detroit millionaire and a member of the family which owns the Detroit News, is father of her son and the man who financed her Reno divorce, according to testimony today by Mrs. Marjorie Warren, whom her husband, Vancourt Warren, is suing.

Booth's wife was not only aware of the intimacy between Booth and herself but served as godmother to the child, Mrs. Warren testified.

The case was heard today by Judge Leon Yankwich. Warren, who is a well known geologist, sued to vacate a divorce decree previously awarded his wife in Reno, and to secure two children. Mrs. Warren resisted her husband's divorce application, setting up that she already had a Nevada divorce.

HARTMANN Quality LUGGAGE

$5

Sport Bags

This season the Sport Bag is really a necessity. This one is exceedingly smart—crochet straw—lined with challis in an attractive pattern—in white, green, or beige.

Our showing also includes Sport Bags of other materials, both pouches and envelopes, from $5.00 to $15.00.

HARTMANN TRUNK CO.
178 North Michigan Ave.
NORTH OF RANDOLPH ST.

Friday and Saturday

Special Sale

Printed FROCKS

Values to $49.50

$24.50

Crepe de Chines
Crepe Chiffons

Smart new printed frocks that are most essential to the summer wardrobe. A varied selection decidedly reduced for this special selling. Unusual new designs . . . the most fashionable shades.

Betty Wales Shops

65 EAST MADISON ST. and WILSON AVE. AT SHERIDAN RD.

Sizes 4 to 9
Widths AA to D

"Your comfort" in a great Arch Support

Smart in style, good to look at and good for tired, aching feet. The special built-in steel arch keeps the shoe in shape, holds up the arch and assures ease for every step. Has a snug-fitting heel. Just the shoe for women who are on their feet all day long. Many other styles for your selection, in one strap, four straps, and oxfords. Patent leather or soft black kid. A wonderful value.

$5.50

Feltman & Curme

Wonderful Shoes—81 Stores—Coast to Coast

NORTH SIDE	LOOP	SOUTH SIDE
4710 Sheridan Rd.	118 S. State St.	11127 S. Michigan Ave.
3225 Lincoln Ave.	308 S. State St.	818 E. 63d St.
619 W. North Ave.	134 N. State St.	6707 Stony Island Av.
WEST SIDE	EVANSTON, 617 Davis St.	6341 S. Halsted St.
736 W. Madison St.		4742 S. Ashland Ave.
1227 Milwaukee Ave.		HAMMOND, 221 State
3403 W. Roosevelt Rd.		RACINE, 423 Main St.
GARY, 61 Broadway		

X

WILL ROGERS for PRESIDENT!

He "chews" to run

The only politician who can be funny, intentionally. Read his acceptance of the nomination in this week's

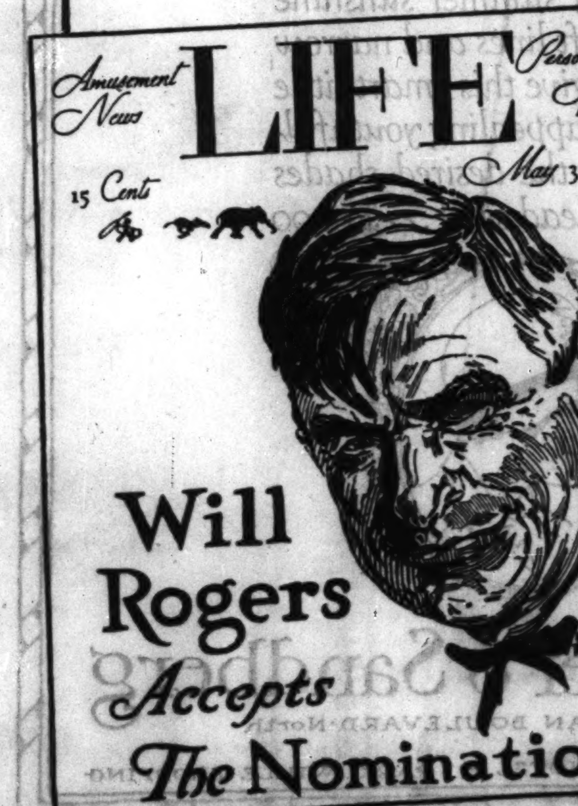

LIFE OUT TODAY

Read his campaign speeches in LIFE every week~

15¢ OUT EVERY FRIDAY

Coupon for Special LIFE INSURANCE POLICY

Issued Exclusively to Chicago Tribune Readers

$1.00 a month, with coupon below, for a Life Insurance Policy which pays $1,000 Plus!

No Medical Examination! No Subscription Necessary!

Note: Included are Valuable Total and Permanent Disability Benefits!

This means that Full Amount of Insurance is payable to the insured, WHILE LIVING, in event of Total and Permanent Disability, as stated in Policy. Open to men, women, boys and girls in normal health, between ages of 9½ and 44½. Only one policy to a person. Issued by the Federal Life Insurance Company through special arrangement with The Chicago Tribune.

FILL IN AND MAIL

COUPON

"Special Life [illegible] Department
FEDERAL LIFE INSURANCE COMPANY,
168 No. Michigan Avenue, Chicago, Ill.

I hereby certify that I am a reader of The Chicago Tribune and wish to apply for a Special Life Insurance Policy made available by The Chicago Tribune in the Federal Life Insurance Company, in the amount of $1,000 PLUS. I enclose check or money order for $............ to pay for First Month's ☐ One Year's ☐ Premium.

Yearly Renewable Reducing Term to Age 45. Whole Life Thereafter. NOTE: The premium is $1.00 per month up to the policy anniversary nearest age 45 of the insured. Thereafter $2.50 per month. If you wish to pay for a full year, enclose $11.00.

My Name is .... Print name in full — Do not use initials

My Address is .... Street — City — State

Date of Birth .... Day — Month — Year — My Age is ....

Beneficiary ....
Write here the full name of the person to whom you want Insurance paid at your death.

NOTE: This Insurance will become effective if and when issued by the Federal Life Insurance Company at its Home Office in Chicago. A short-form application blank will be mailed to applicants in accordance with requirements. The Federal Life Insurance Company reserves the right to reject any application for this Insurance for any cause whatsoever, and in such cases will return to the applicant the full amount of the payment sent with this coupon. This offer open only to persons between ages of 9½ and 44½. Only one of these Life Insurance Policies to a person.

COUPON FOR TRIBUNE ACCIDENT INSURANCE POLICY

For New Policy or Renewal

To secure The Tribune's $7,500.00 Travel Accident Insurance Policy, or to renew for another year one previously issued to you, cut out and fill in the application below and send it with $1.00 to Tribune Insurance Dept. Federal Life Insurance Co., 168 No. Michigan Av., Chicago, Ill. (As stated in the Policy, the value of all specific indemnities increases 10% each year your policy is renewed.)

FILL IN AND MAIL

COUPON

☐ NEW POLICY OR ☐ RENEWAL
Check here if you wish new policy — [illegible]

APPLICATION for $7,500.00 TRAVEL ACCIDENT INSURANCE POLICY

Issued to Readers of The Chicago Tribune

(Fill Out This Application and Send to Tribune Insurance Dept., FEDERAL LIFE INSURANCE COMPANY, 168 North Michigan Ave., Chicago, Illinois, with Registration fee of $1.00—Money Order or Check made payable to Federal Life Insurance Co.)

I certify that I am, or will become a reader of The Chicago Tribune and hereby apply for a $7,500.00 Policy in The Federal Life Insurance Company, issued only to readers of The Chicago Tribune. (If you wish a new Policy ALL QUESTIONS BELOW MUST BE ANSWERED. If you wish to renew a Policy previously issued to you, indicate above and fill in name and address only.)

FULL NAME ....
ADDRESS .... Street — City — State
PLACE OF BIRTH .... AGE ....
DATE OF BIRTH—MONTH .... DAY ...... YEAR ......
ARE YOU TOTALLY BLIND OR DEAF? ..... ARE YOU CRIPPLED TO THE EXTENT THAT YOU CANNOT TRAVEL SAFELY IN PUBLIC PLACES? ....

WRITE HERE NAME AND ADDRESS OF PERSON TO WHOM YOU WANT INSURANCE PAID IN CASE YOU ARE KILLED, OTHERWISE IT WILL BE PAYABLE TO YOUR ESTATE.
BENEFICIARY'S NAME ....
RELATIONSHIP ....
ADDRESS ....

No more than one of these Accident Insurance Policies will be issued to any one.

READY TO SEEK BIDS AGAIN ON RIVER PROJECT

Rail Agreement Speeds Up Unkinking Job.

Richard W. Wolfe, commissioner of public works, was advised yesterday by Corporation Counsel Samuel A. Ettelson that bids for the work on straightening the river between Polk and 18th streets might now be obtained because of a general agreement between the railroads whose property is involved.

The railroad companies were to exchange titles to property today, and Commissioner Wolfe planned to advertise for bids within a few days. But late yesterday afternoon he was advised that the railroad representatives would not meet until Monday.

Hangs Fire for Years.

For years this project has hung fire while the railroad representatives were negotiating over the land that will be lost and gained when the kink is taken out of the river. The opening of several streets hinges on this straightening and it is part of the plan to open up new approaches to the downtown district from the south.

Some time ago bids were sought for the work, and the approximate cost was estimated at $4,000,000, but the bids had to be rejected because the Illinois commerce commission had not approved the proposed transfers of railroad property. The approval has since been given.

Ready for Calumet Harbor.

Commissioner Wolfe said he will soon be ready to negotiate for the construction of the Calumet harbor. An opinion is being prepared on the legality of the tax levy for this purpose and it was said the city lawyers believe the city is compelled to go ahead with it even though the money is taken out of the corporate fund until after corrective legislation is obtained.

Ald. William A. Rowan [10th], who conferred with Mr. Wolfe about the harbor yesterday, said the way has now been prepared to pave 100th street east and west of the new bridge that has been useless since its erection because of unpaved approaches. The Commonwealth Edison company offered to pay half of the cost of the paving and the city has agreed to accept it and start the pavement soon.

BOY, 3, DROWNS IN FARM SPRING.

John Latham Jr., 3 years old, was drowned yesterday when he fell into a spring on the farm of his grandparents, near Michigan City, Ind. The body was found about an hour after he left the farmhouse, when searchers discovered his cap near by.

BOARD OF REVIEW MOVES TO SOLVE TANGLE ON TAXES

A move to solve the 1928 tax problem which has involved the several taxing bodies in a legal struggle was adopted yesterday by members of the board of review.

The reviewers will start hearings late in June instead of waiting until the fall, it was announced. Thus three extra months will be given the complaining taxpayers in which to seek an adjustment of assessments which they consider unfair.

This action, taken by Charles V. Barrett, Edward R. Litsinger and William H. Weber, the members of the board, will be in effect a complete reassessment of Cook county, it was pointed out. Such a reassessment is needed, all the taxing bodies have agreed, but they could not come to terms on how to proceed.

"Our complete review and revaluation with a full and free hearing of all complaints should serve the purpose sought and satisfy all elements demanding such action," Mr. Barrett said.

Previous to this announcement, it had seemed as if the taxpayers would be forced to pay taxes on the regular quadrennial assessment while the assessors and reviewers fought in the courts with the state tax commission about the proper procedure in reassessing the real estate in Cook county.

The state commission ordered a complete revaluation of all real property early in May but the assessors refused to obey the order, holding the commission had no authority to issue such a command. This contention was upheld recently by Attorney General Carlstrom, who termed the commission's order premature.

William H. Malone, chairman of the state body, announced that a legal fight would be carried to the Supreme court to decide the question. But this would not help the taxpayers in the meanwhile, property owners complained. The commission will continue to assert its authority and test of its order may be made by the filing of a bill for mandamus against the assessors, it was indicated.

LITTLE GIRL'S MURDERER WILL PLEAD INSANITY

Toledo, O., May 31.—(AP)—The Lucas county grand jury will convene tomorrow morning to consider the first degree murder charge against Charles J. Hoppe, 26, confessed slayer of seven year old Dorothy Sellagowski. Hoppe entered a plea of not guilty when arraigned today.

Hoppe indicated his defense will be insanity.

When Hoppe was brought into court for arraignment, details of police were scattered about the room and a cordon was thrown between the prisoner and the spectators' seats.

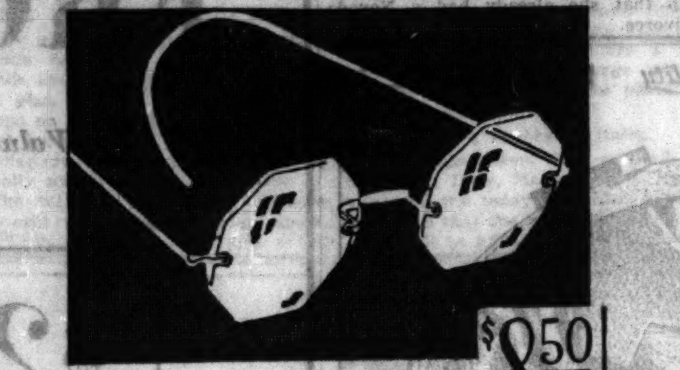

The Vogue in Glasses

$8.50 — $12 Value

These very popular octagon shape spectacles or nose-glasses with finest toric lenses, and finest quality 20-year yellow or white gold filled mountings.

EXAMINATION AND GUARANTEE INCLUDED

Schulte "Glasses that Grace the Face"

OPEN till 9 P. M. EXAMINATION Without Charge or Obligation

*17 W. MADISON
*139 SOUTH STATE
*136 NORTH STATE
118 S. DEARBORN

THE HUB

Henry C. Lytton & Sons

STATE and JACKSON—Chicago

BROADWAY and FIFTH—Gary ORRINGTON and CHURCH—Evanston MARION and LAKE—Oak Park

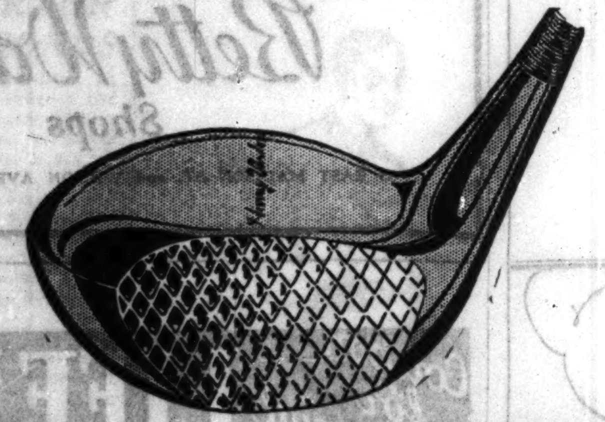

$10 Aluminum Head

Drivers-Brassies and Spoons

with Steel Shafts

$6.45

HARRY VARDON models—built to sell for $10. But that's where the power of volume comes in, for we bought these clubs at enormous savings. Wonderfully balanced, light in weight, yet full of power for distance. Men's right-hand models.

$1 Golf Balls, 55c

X-Ray, Blue Bird, JH—$6.50 a dozen

75c Red Crown 47c — *$5.50 a dozen*

65c Purple Flash 39c — *$4.68 a dozen*

The New Canary and Oriole Color Golf Balls Are Here at 55c, 75c and $1 Each

2 Great Specials in

Rustless Golf Irons

$5 Clubs with Hickory Shafts $3.85 — $7.50 Clubs with Steel Shafts $5.50

Nearly All Models Are Included at Both Prices

Wool Golf Knickers

$6.85 — $9.45

New smart patterns in Regular, Plus 4 and Plus 6 Models

Golf Caps of Smart Imported Woolens, $2.50 and $3.50

Time Registration for All Clubs of the Daily Fee Association on Sale Here

Big Oaks, Laramie, Cog Hills, Mid-City, Evergreen, Oak Hills, Golfmoor, Hickory Hills, Pickwick Suburban

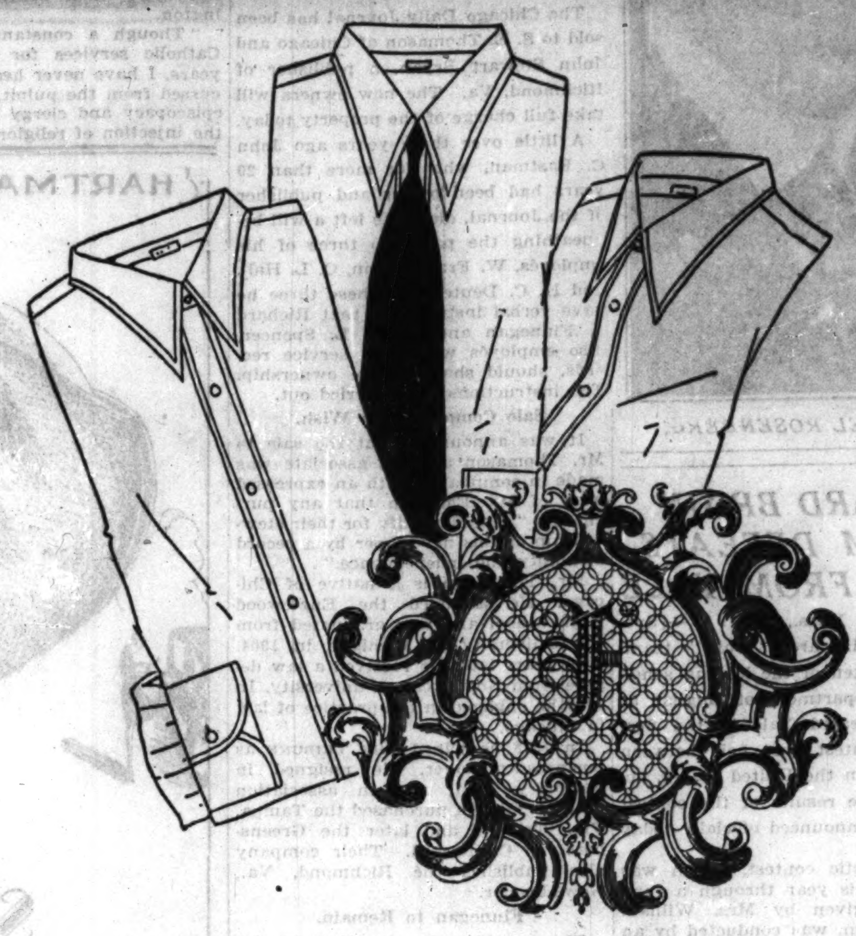

SHIRTS

SELECT CUTTINGS OF ENGLISH BROADCLOTH AND SCOTCH MADRAS LOOMED BY OLD WORLD MILLS HAVE BEEN TAILORED INTO SHIRTS OVER A FINCHLEY CUSTOM PATTERN WITH A PRECISE REGARD FOR COMFORT. SECURABLE IN WHITE, GREEN, TAN, GREY AND BLUE. EXCELLENT FOR SPORTS USAGE AND FOR BUSINESS.

THREE-FIFTY *AND MORE*

IN THE

FINCHLEY *Establishment*

Jackson Boulevard East of State

DOBBS HATS FOR WOMEN

BELGRADE—is like a flash of summer sunshine — — — its soft lines and narrow ribbon band give this smart little hat an air of appealing youthfulness . . . . . . the desired shades are in every head size! — $15.00

Dockstader & Sandberg

900 MICHIGAN BOULEVARD-North

ONE BLOCK SOUTH OF DRAKE HOTEL — PARK WHILE SHOPPING

I. MILLER

INSTITUTION INTERNATIONALE

AT THE NEW SHOP

INDIANTEX is but one of the many "material" ways in which I. Miller proves that Summertime is Colortime.

CAMEO

The season's outstanding loopstrap slipper in the season's loveliest material . . . INDIANTEX! Nothing lovelier than this Silken Crepe, with its bright hues and interesting patterning, to give the modish touch of Color to your Summer ensemble!

At the NEW Shop

137 SO. STATE STREET

near Adams

GREENE'S

230-234 SOUTH MICHIGAN AVE.

Near Jackson Blvd.

Friday and Saturday!

JUNE

Clearance

Prices have been cut to less than wholesale! The savings are tremendous!

FROCKS

Models of every description—gowns and frocks for street, afternoon, business or evening wear. All the desired materials, every color and trimming.

$8.75 Values to $25

COATS

Fur trimmed coats—plain coats—models of kasha, twill, serge, satin, cloths or silks. Each garment a remarkable value.

$16 Values to $40

SUITS

$15 Values to $45

Twills, oxford grays and the smart tweeds. Single and double breasted tailleurs, also ensembles.

DELAYS HOLD UP $18,000,000 IN LAKE FRONT WORK

Cash Ready for 5 Major Projects.

BY OSCAR HEWITT.

With two-thirds of the estimated cost actually in hand, five major improvements east of Michigan avenue between Ohio and Twenty-sixth streets are "hanging fire," to quote a public official. It is certain they are hanging.

The estimated cost of them is $18,000,000, and $13,000,000 of that sum is lying idle waiting to be spent. Several millions of the amount have been waiting for only a few months, but the larger part of the sum has been ready for a year and a half, and part of it has been available for more than two years.

List of Improvements.

These improvements are as follows:

1. Lake front airport.
2. Widened and revamped Randolph street viaduct.
3. Randolph suburban service station of Illinois Central.
4. New Roosevelt road viaduct over I. C. tracks.
5. Boulevard link connecting south with Lincoln park system.

Some of the reasons for the delay are known, while others appear mysterious. A complete recital of them would take more space than is available.

To a certain extent they are all interrelated and it is reported that public officials hesitate to agree upon one improvement and permit it to go ahead without having an agreement on all of them.

The proposed airport has received more publicity recently than the other projects. It has been pending for five months. In the meantime other cities are providing improved facilities for aviation. Last week St. Louis announced a bond issue of $2,000,000 to enlarge and improve its principal landing field, hoping thereby to meet its needs for the next twenty years, according to the official statement. The postoffice department announced yesterday a new landing field will be opened at Jersey City Aug. 1, which will reduce the time between airport and postoffice in New York from approximately two hours to twenty-five minutes.

Park Offers $5,000,000.

The south park commission offered in a formal resolution to build the lake front landing field and set aside $5,000,000 for that purpose. The site selected is in the harbor district between 16th and 31st streets, which is controlled by the city, and the city has not yet said "go ahead."

Part of this harbor area, which lies east of the Illinois Central tracks half a mile in the lake, covers a territory of about 1,000 acres. The Second World's Fair committee is said to desire part of the harbor district as a site for the exposition.

The harbor district was established by a contract between the city, south park board, and the Illinois Central railroad with the consent of the federal government. To change it Uncle Sam must be consulted, and some of the negotiators have asked: "Why not wait and ask the federal government for all the changes desired in the harbor district?"

Why Build Approach?

Then in steps the Illinois Central and wants to know why it is necessary to build the Eighteenth street approach to the harbor, required by the contract, if there isn't to be a harbor out there.

The south park commission wants some speed in the construction of the proposed Roosevelt road viaduct, 145 feet wide, so that crowds can get to and from Soldiers' field. To that the I. C. has replied that it is ready but that involves a change in the contract, and someone has asked why do that alone.

The I. C. wants to build its Randolph suburban station and has so desired for more than two years. First the cit ysaid wait because we want to have a wider viaduct in Randolph street than that provided in the contract. The I. C. waited and waited and then offered to build the station under the contract. But someone has asked: "Why change the contract for this viaduct when there will be other things we want later?"

Money Ready for Link.

The south park commission has $5,000,000 and the Lincoln park commission the same amount to build a link connecting the two systems. The Lincoln park commission is having some trouble getting a small part of its needed right of way for the boulevard. Congress, just before it adjourned, passed a bill to trade some land to the city which lies in the path of the boulevard, and the south park commission thinks the whole scheme will be ironed out shortly. Some of its members have expressed the opinion that the link may be completed before the Randolph street viaduct can be built.

It is reported that certain aldermen desire to extend Wacker drive eastward of Michigan boulevard to connect with the new link. They desire these two jobs to be constructed concurrently. It is said there is a disposition in certain quarters to delay changing the contract until the Wacker drive extension is ready. Estimated costs and plans for it have not yet been completed.

And so it goes.

O. K. Jackson Widening.

Work on the widening of Jackson boulevard from the Union station to Garfield park—five feet on each side—will be started within the next month and finished by late fall, Dr. John Dill Robertson, president of the West Park board, said yesterday as the project was passed by that body. Bids will be advertised for in about three weeks, Dr. Robertson said. The project will cost about $800,000.

DRUGGIST ROBBED OF $40.

Two robbers yesterday forced Samuel Kastel into the rear room of his drug store at 6801 North Clark street and escaped with $40 from his cash register.

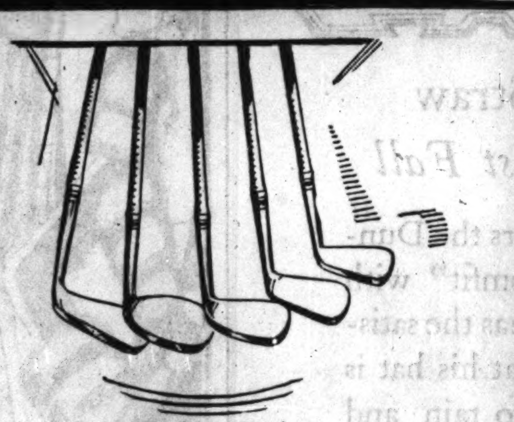

Golf Clubs—
Putter, midiron, mashie, mashie niblick, niblick, of high-grade steel. Perfectly balanced; the right "feel."
$6.50

CARSON PIRIE SCOTT & CO
THE MEN'S STORE
MONROE at WABASH

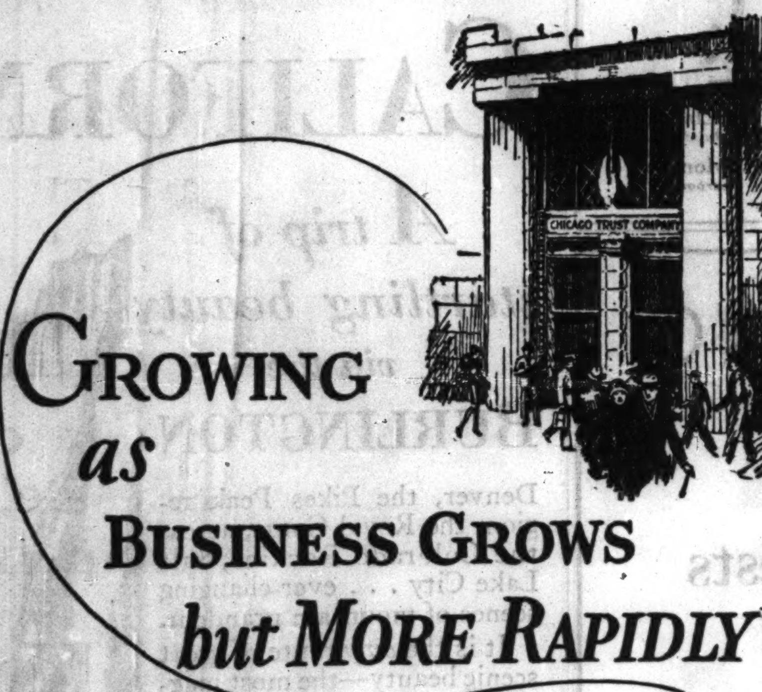

GROWING as BUSINESS GROWS but MORE RAPIDLY

GROWING with the general expansion of business, and because of it, but at a rate relatively more rapid, Chicago Trust Company has developed broad facilities in every line of commercial and investment banking.

An intimate knowledge of the financial requirements of modern business, coupled with the earnest desire to be of service, is bringing steady increase in the number of our customers and in their satisfaction.

You are invited to investigate and make use of any or all of these facilities.

CHICAGO TRUST COMPANY
LUCIUS TETER, *President* JOHN W. O'LEARY, *Vice-President*
Southeast Corner Monroe and Clark
Entrance on Monroe Street
RESOURCES MORE THAN 45 MILLIONS

THE FINEST CLOTHES FROM ALL THE BEST MAKERS IN AMERICA

A GROUP OF IMPORTANT FEATURES REPRICED TO YOUR ADVANTAGE

Customized suits at $50 are 25 to 33⅓% underpriced

They're the finest suits its humanly possible to tailor. This Spring's surplus of this country's finest maker. New Spring colors, new Spring models-sizes for men and young men-magnificent suits-unchallenged values

$50

Super fifty suits with two pairs of trousers $50

Perfect custom fit-perfect hand tailoring-perfectly selected woolens in the newest midseason and light Summer shades. Anybody can see the price of $50 is way below their real worth. All sizes, all styles for both men and young men

$50

MEN'S SUITS 2nd FLOOR
YOUNG MEN'S 4th

$50 Braeburn university styled suits $33.50

This is one of the greatest values ever offered young men. Each suit has every authentic university style detail-the newest colors-the newest patterns-each suit's hand tailored-actually worth $50

$33.50

Men can save 50% on these suits at $33.50

Lots of these are worth even more than $50-rich worsteds, fine cheviots, hand tailoring, new style-the surplus stocks of some of the best makers in the country-all sizes, all colors-all proportions

$33.50

EXTRA TROUSERS $5
Third floor

$50 $60 $65 topcoats reduced to $39.50

This is an amazing value event. Kuppenheimer coats customized coats-every one richly silk lined-each the last word in hand tailoring

$39.50
6TH FLOOR

$35 $40 $45 topcoats reduced to $29.50

$35 English gabardine raincoats at $19.50

QUALITY—SERVICE—SATISFACTION

MAURICE L ROTHSCHILD
State at Jackson
MINNEAPOLIS CHICAGO ST. PAUL

MAIL ROBBERY NET CLOSES ON ATTY. WHARTON

30 U.S. Agents Complete Probe of Holdup.

(Continued from first page.)

numbers corresponding to the numbers which the records show were on the locks on the money bags.

Again the government will attempt to demonstrate that the money bags themselves were burned in the Wnarton incinerator in the basement where the loot was divided.

So completely have the federal authorities welded their evidence, they indicate, that practically every move of the robbers just prior to and just after the robbery will be made clear.

Two Added at Last.

Thus it will be shown that Cleaver at first was in the mind to attempt the robbery with a certain personnel, but that at the last minute he decided two more were necessary and that O'Brien was one of the two taken in.

Incidentally the confession of O'Brien, a neophyte in crime, was said to have fallen easily into the hands of the postal inspectors, while Donovan's was obtained by adroit handling. It is said the courtroom story of the manner in which Donovan, a hardened crook, was induced to make a detailed confession will reveal great cleverness on the part of certain officials. It is emphatically denied any third degree methods were necessary.

It is understood both Donovan and O'Brien will take the stand and help the government prove its case against all the others involved.

Never has the government. it was stated, concentrated more thoroughly all its forces in order to get at the bottom of a train robbery; and it is stated that much of the information, some of the most valuable leads obtained by the thirty inspectors, came from the women attached to the robbers—their sweethearts or their wives.

The first breaks toward clearing up the robbery in all its details were said to have been due to the women.

Twenty of the postoffice inspectors who have been working day and night on the robbery are local men. The ten others were moved into the city for the purpose of the investigation. Chief Postoffice Inspector Aldrich is said to have played all his cards toward obtaining the confessions now in his hands.

ONTARIO PUTS STOP TO RUM SHIPMENTS BOUND FOR THE U. S.

Detroit, Mich., May 31.—[Special.]—All liquor export docks on the Canadian side of the Detroit river from Amherstburg to Belle River were ordered closed today by the provincial government of Ontario.

The 20 exporters served with notices to quit have done a $50,000,000 business annually, supplying rum runners who brought the beer, whisky, and other liquors to Detroit.

The exporters were ordered to close their docks, export no more liquor, and receive no further shipments from the breweries and distillers which they are representing.

Several exporters said they would refuse to obey the order on advice from their attorneys on the ground that only the federal government has the right to interfere in matters of commerce.

From these docks comes the bulk of liquor smuggled into Detroit. Much of the liquor goes to the Detroit rum trade, but a large quantity is sent to cities throughout the United States.

KILLS SELF IN MOTHER'S HOME.

Christian J. Spanier, 38, of 915 Grand avenue, Waukegan, shot and killed himself yesterday in a bedroom at his mother's home, 1143 Montana street. He was said to

RAIDERS SEIZE FOUR AS LEADERS IN CLEANERS' WAR

Hunt 6 Others in Fires, Bombing.

State's attorney's detectives early this morning had seized four men in a series of raids in connection with fifteen recent fires and at least one bombing as the result of recent warfare among the cleaners and dyers.

The four seized were held incommunicado at the prosecutor's office, while policemen on Mr. Crowe's staff, headed by his chief, Sergt. Thomas O'Malley, were said to be seeking six more in other raids.

It was understood the four men were being questioned by Assistant State's Attorneys Nicoll and Miller and were said to have made admissions leading to other raids.

A group of private detectives who had been engaged in an investigation for several weeks were said to be assisting the state's attorney's men.

Among those being sought were said to be several women who, it was stated, had been used by the warring faction in sending dummy bundles of clothing containing some high powered chemical into the establishments damaged.

These bundles, it was stated, would catch fire as they were placed among other garments into the drying drums in the cleaning plants.

At one west side cleaning plant where large quantities of the highly explosive naphtha is used in the cleaning processes it was stated an explosion had been caused by a decoy bundle and two workmen were sent to a hospital badly burned.

According to the report, no information of this was given to the police when it happened last Monday.

There are two associations of cleanners and dyers in the city which have variously accused each other of overt acts. One of these is the Master and the other the Central cleaners and dyers' association. A third factor in the situation is a union of cleaners' and dyers' workers.

Husband, Wife Die Same Day; Buried Tomorrow

William C. Weihe, 68 years old, and his wife, Clara, 61, died within a few hours of each other yesterday at their residence, 1322 Sherwin avenue. Mrs. Weihe was taken ill suddenly on Sunday and soon sank into a state of coma, in which she remained until she died. She never knew of the death of her husband, who passed away from heart disease a few hours before she did. They are survived by their daughters, Edna and Mrs. Walter Cappels.

Browning King

MONROE | WABASH

ONE EQUALS TWO

HERE'S a thought that will save you money when you buy a spring suit; our four piece golf suits like the true aristocrat are equally at home in the office or at the 19th hole. Thus they give all the value of two suits—at the price of one.

$40.00

BROWNING-KING—Monroe & Wabash

526 Davis St., Evanston

World's largest manufacturing retailers of men's fine clothing

French, Shriner & Urner Shoes

The Store All Women Should Know

APPLETON'S, INC.

NORTH-EAST Corner State and Randolph ENTRANCE: 157 North State St.

Sale Continues FRIDAY!

1500 Summer FROCKS

Sports Frocks, Afternoon Frocks, Street Frocks, Party Frocks, Business Frocks. | *Printed Crepes, Georgettes, Flat Crepes, Washable Silk Crepes, Printed Chiffons.*

2 for $15

Buy Two Frocks for Price of One!

"Lacy" frocks . . . tiered frocks . . . draped frocks . . . frocks with fluttering jabots and pleats . . . "cape" frocks . . . the very styles the fashion magazines are "talking" about are HERE . . . in this thrilling sale! . . . Frocks in white, flesh, navy, orchid, maize, mint, rose, cucumber, beige, coral, nude, peach, black . . . the loveliest of summertime's SMART colors!

Passengers to St. Paul-Minneapolis by the finer North Western Limited are pleasantly impressed by the many conveniences and perfect appointments for their comfort on this splendid train . . . the invariable choice of experienced travellers.

The Finer NORTH WESTERN LIMITED to ST. PAUL – MINNEAPOLIS

*Lv. Chicago	6:30 p. m.	Lv. Minneapolis	8:00 p. m.
Lv. Evanston (Davis St.)	6:49 p. m.	Lv. St. Paul	8:40 p. m.
Lv. Milwaukee	9:00 p. m.	Ar. Milwaukee	5:50 a. m.
Ar. St. Paul	7:00 a. m.	Ar. Evanston (Davis St.)	8:12 a. m.
Ar. Minneapolis	7:35 a. m.	Ar. Chicago	8:35 a. m.

*Dinner ready to serve at 5:15 p. m., Central Standard Time

TICKET OFFICES

148 S. Clark St., *Phone Dearborn 2323* — 226 W. Jackson St., *Phone Dearborn 2121*

Passenger Terminal, *Dearborn 2323* — Passenger Information, *Dearborn 2060*

CHICAGO & NORTH WESTERN RAILWAY

The Best of Everything in the Best of the West

EXTRA QUALITY

DUNLAP

Onto Each Straw *Some Rain Must Fall*

But the man who wears the Dunlap Metropolitan "Comfit" with its "Sunmist" Process has the satisfaction of knowing that his hat is as nearly impervious to rain and as indifferent to sun as science has been able to make it.

Dunlap Straws $5 $6

Newmark Straws $2.45 $3.50

Plain black bands on straw hats are correct this summer—*for those who prefer a fancy colored band—they're FREE for the asking.*

Hatter Newmark

231 S. Dearborn, Gt. Northern Hotel — 15 S. Dearborn, Tribune Building — 34 N. Clark, Conway Building

142 N. State, Near Randolph — 79 W. Randolph, Near Clark — 33 W. Monroe, Near Dearborn

CARSON PIRIE SCOTT & CO

Special Sale of

Put-Away Chests

Sample Pieces

$12.50 to $50

NO TWO alike. They may serve charmingly as dower chests for the bride, or, with equal readiness, as a refuge for the family blankets. Most of them are finished in fine walnut—a few are all cedar. All are distinctive in design and sturdily built, and all have the protective cedar lining. They range in price from $12.50 to $50, according to kind.

Sixth Floor, Wabash

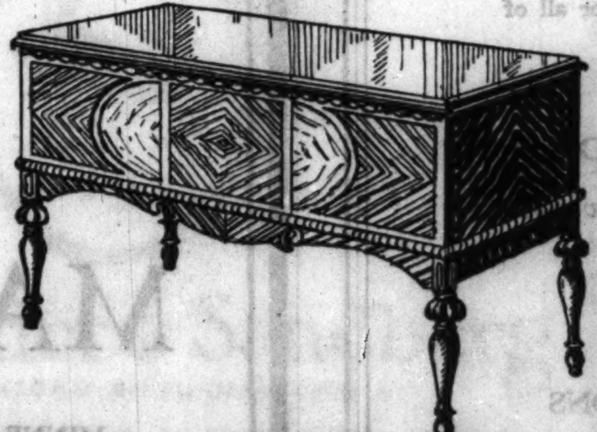

F.N. MATTHEWS & Co.

35 East Madison St.—*Corner Wabash*

Setting New Value Records

In Our June Clearance

Our merchandising department ordered immediate stock disposal. They said: "Sell everything regardless of loss!" Low sensational prices is our answer!

Closing Out Over 326

Dresses

Actual $30 Values!

$9.75

To describe the value of these Dresses is beyond words! You'll wonder how such new creations can be sold at so drastically reduced a price! The best in styles, materials and colors!

Sacrificing Over 187

COATS

Actual $50 Values!

$15

Hundreds of new arrivals in addition to our regular exclusive stock. Coats with capes, throws, clever collars and deep furs on cuffs. The outstanding fabrics and colors of the season!

The Scenic Route to CALIFORNIA

A trip of startling beauty via the **BURLINGTON**

Denver, the Pikes Peak region, the Royal Gorge, across the Colorado Rockies, Salt Lake City . . . ever-changing scenes of mountain grandeur.

It is the *only* route of great scenic beauty—the most magnificent panorama of mountain scenery accessible by rail travel. And by a fortunate adjustment of train schedules all the regions of chief scenic interest are to be seen during hours of daylight.

Through Pullmans to California daily from Chicago . . . or stop off wherever you wish.

Go the Escorted Tours way if you prefer. A delightful three-weeks, all-expense, carefree vacation, going out through the Colorado Rockies, returning via the Grand Canyon and Indian Detour.

Let the Burlington Travel Bureau help you plan a more enjoyable trip to California—*via the famous daylight Scenic Route.*

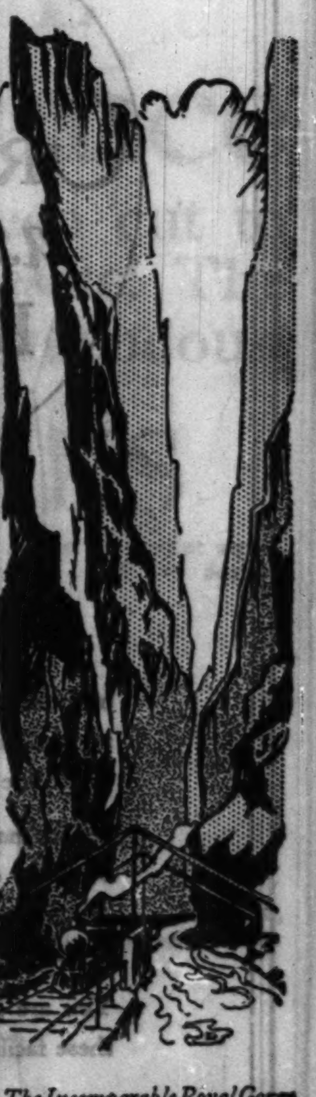

The Incomparable Royal Gorge

SEND COUPON FOR FREE INFORMATION

Burlington Route

Burlington Travel Bureau, Dept. T-38,
S. J. Owens, General Agent,
179 W. Jackson St., Chicago. WABash 4000

Please give me more information about your special low fares to California.

Name ____________

Address ____________

☐ Mark X here for Escorted Tours book.

...ys & Co.
...orner Wabash

New
...ecords
...Clearance
...ered immediate stock
...ng regardless of loss!"
...er!
... Out Over 326
...esses
...al $30 Values!
...9.75
...scribe the value of
... Dresses is beyond
... You'll wonder how
...ew creations can be
...so drastically reduced
...! The best in styles,
...ls and colors!
...ificing Over 187
...OATS
...ual $50 Values!
...15
Hundreds of new arrivals in addition to our regular exclusive stock. Coats with capes, throws, clever collars and deep furs on cuffs. The outstanding fabrics and colors of the season!

...enic
... to
...RNIA

The Incomparable Royal Gorge

Burlington Route

THREAT OF THIRD SESSION LEAVES SOLONS TANGLED

Small Uses Chicago Taxes to Hold Assembly.

BY PARKE BROWN.

[Chicago Tribune Press Service.]

Springfield, Ill., May 31.—Gov Small today gently threatened to call another special session of the legislature—the third of this Fifty-fifth assembly—to pass legislation remedying inequalities of taxation, such as those which have aroused bitter complaint in Chicago.

Although he merely told members of the two houses in private conference that extreme pressure was being brought to bear on him to take this step, his attitude on the matter, along with the advisability of doing something with the funds collected under the defunct gasoline tax law, dispelled what had been a strong sentiment in favor of winding up this present special session at once.

The immediate effect was to throw into confusion both chambers, resulting in an unusual, somewhat freakish deadlock at the close tonight.

Unusual Deadlock Exists.

Each house now proposes to pass its own gasoline tax division bill tomorrow and go home, sending its bill to the other house to pass next week, putting the burden on the other house to come back for the final week.

The uncertainty and lack of leadership which has characterized this session since its beginning three weeks ago was apparent this afternoon when the members began to straggle in and ask if anybody had a program. Last week the houses had split on the question of adjournment, and, under a provision of the constitution resorted to only twice in the history of the state, the governor called them back to work today, with almost nothing left of the original schedule of legislation.

At a Loss What to Do.

The one subject in which interest was manifested on reassembling today was the disposition of $6,300,000 collected under the Small gasoline tax law, declared unconstitutional. In his call the governor had proposed that half of this fund be appropriated to the state road fund and the other half split up among the 102 counties of the state.

Convinced that a bill of this form could not be passed, leaders of both houses went to the governor's office before the gavel hour. There were eight or ten of them in his outer office when he arrived.

Consult with the Governor.

Newspaper men were not admitted to this conference, but later they heard some of the details. The governor expressed the wish that the gas tax fund be split up as he had suggested. Representatives of both houses replied it was impossible to pass bills of that character, but said they might get through appropriations returning all the money to the counties, in proportion to the amounts of automobile licenses. But the legislators were reluctant, it was said, even to go ahead with that program, which would require two weeks more of the session, with little likelihood, because of pending injunctions, that any county received any money until next year—in other words, until after the next assembly was in the session. Then it was that the governor brought up the subject of taxation legislation. He said, as nearly as could be learned, that strong pressure was being brought to bear on him to call a third extra session to remedy the tax inequalities complained of generally in Chicago; that he was considering granting the plea and wanted time to think it over.

Sent Back to Work.

The governor implied that he might act at once, and that was taken to mean in effect that he might continue the present meetings of the two houses practically without interruption. This was interpreted as a hint that the legislators might as well go along with their efforts with the gas tax funds.

The leaders went back upstairs, and then each house began to stall, thinking the other would pass a sine die resolution and save the day. Each house started working on its own gas tax bills. Each adopted the amendments to split all of it up among the counties. Each voted down a sine die resolution—the house by a vote of 12 to 65 and the senate on a rising vote. Then each recessed for the night, leaving its own bills ready for passage tomorrow.

In the house Representative J. Tice introduced the adjournment resolution with a plea that the session "inform the state that it had stopped fiddling around and wasting the taxpayers' money." Other speakers, including Leroy M. Green of Rockford, used similarly strong language.

Proceedings in Senate.

In the senate Roy C. Woods of Chicago forced a correction in the journal of what he said was a misstatement of the tangled adjournment of last week and then he fought prolongation of the session.

"I'll be honest," he said. "I think this matter should be handled by the next governor. I don't want this governor with adhesive fingers to leave in five months with the state treasury empty."

Senator John Dailey declared it ridiculous for the senate to go through the form of passing a bill that could not become law. He declared that the amendments placed the legislation outside the terms of the governor's call limiting the business to be transacted at this session.

Senator Thomas J. Courtney introduced the sine die resolution, but he could not force consideration of it until after the amendments were adopted, and word came from the lower house that it had defeated a similar move by a 12 to 65 vote.

MUSSOLINI CONVINCED HE NEVER WILL MEET DEATH BY VIOLENCE

[Chicago Tribune Press Service.]

PARIS, May 31.—Premier Mussolini harbors the mystic conviction that he will never die a death of violence, Robert Davis, the editor of Munseys, said in a speech at the American club in Paris. "No one ever will destroy me with bullets. I will die a natural death in bed," Mr. Davis said Il Duce told him confidentially in a recent conversation in Rome.

Fear 400 Japan Fishermen Drowned by Tidal Wave

TOKIO, May 31.—(AP)—Newspaper dispatches from Sapporo say that 400 fishermen are missing and believed to have drowned in a huge tidal wave which destroyed the fishing fleet of Sarubutsu on the northeast coast of the island of Hokkaido. Official confirmation of the dispatches was lacking.

THE HUB

Henry C. Lytton & Sons

State and Jackson—Chicago

Broadway and Fifth—Gary · Orrington and Church—Evanston · Marion and Lake—Oak Park

The Lytton College Shop Has IT!

Young Business Men-College Men and Older High School Chaps Say **IT** *Stands Alone in its*

Exclusiveness
Smartness
Complete Selections
and its
Value **Leadership**

The Lytton College Shop—the Smartest of Its Kind in the Middle West—Presents These for Summer

"Chicagoan" Suits, with One and Two Trousers $35 and $40
Society Brand Silver Gray Suits, $50
Smart "Optimo" Panama Hats, $6
Light Foulard Neckwear, $1.50
"Barrymore" Soft Collar Shirts, $3
Fine Linen Golf Knickers, $3.95
Soft English Wool Hose, $2.95

NOW! *At the Very Start of the Travel Season The Peacock Shoe Shop Offers, in this Money-Saving*

Luggage Sale

the type of Luggage you want and should have...for every use from overnight trip to European jaunt...at price reductions you cannot afford to ignore. Frankly, we want more travelers of the better class to become acquainted with the smartness and quality of Peacock Luggage. And, as a friendly gesture to this group, we have reduced prices substantially on our entire stock of Luggage...making our appeal not on price alone, however, but on the convenience, the durability, the stylish appearance and the genuine pride of ownership which Peacock Smart Luggage will bring.

Dressing Cases

You will find about every style, size and material imaginable in this complete assortment of popular Dressing Cases. Were $6 to $55. Now $42.75 down to . $4.75

Boston Bags

Ideal for bathing, shopping, and overnight trips. Small, handy, attractive. Were $6 to $10. Now $7.95 down to . . . $4.45

Hat Boxes

Vogue Hat Boxes in genuine cowhide and other desirable leathers. Beautifully lined. Were $18.00 to $27.50. Now $22.75 down to $15.75

Fitted Cases

Just the thing for June brides. Fashionable in appearance. Has round reinforced corners, folding tray and plenty of room. Were $20 to $40. Now $29.75 down to . $16.75

Week-end Cases

Those who take week-end jaunts to the country or the lakes will like these useful cases. Sturdy; round corners; variety of colors and leathers. Were $10.50 to $75.00. Now $62.75 down to . . . $7.75

O'nite Bags

The bag of a dozen uses! Small, compact, light in weight. Made of genuine leather. Was $15. Now $10.75

Will You Be the Lucky One?

Only one of these fashionable Traveling Sets left. Three pieces—O'nite Case, Suitcase and Square Hat Box—of imported enameled duck with alligator grain—washable, waterproof, lightweight, durable. First come, first served! Will you be the lucky one? Set was $96. Now, very special . . . $77.75.

Indestructo Wardrobe

TRUNKS

Guaranteed and unusual trunks with bar back and raised top. Built for long, hard wear. Was $52.50 Now $39.50

Special Dress Trunk at only $19.95

25% Off

A discount of 25 per cent will be allowed on all Men's Bill Folds—Bridge Sets—Cigarette Cases—Letter Cases—Cards—Poker Sets—Drinking Cups—Flasks. Large assortment.

Gladstones

The swank of these English bags has an irresistible appeal to men who travel—and they fit under Pullman seats, too! Was $22.50. Now $17.75

Travel Bags

You'll find an exceptionally large selection of these serviceable bags for men, in pigskin, walrus and cowhide. All leather lined. Was $17. Now $12.75

Brief Cases

Choice of genuine cowhide, walrus, shark or seal. Black and brown. Heavy handles and locks. Were $5.50 to $13.50. Now $9.95 down to $3.45

Writing Sets

Stylish new writing sets that will solve your gift problem for the high school or college graduate. Handy for travelers, too! Were $6 to $8. Now $6.75 down to . . $4.95

Kit Bags

For plenty of room, for sturdiness, for nifty looks and for real value, you can't beat one of these English Kit Bags. Were $40 to $65. Now $41.75 down to . $31.75

Suitcases

You can't beat the suitcase for all-around travel needs. These, of top-grain cowhide with either linen or leather lining, were $14.75. Now. . . $11.75

PEACOCK SHOE SHOP

PEACOCK SHOES · GORDON HOSIERY · SMART LUGGAGE

PALMER HOUSE—State Street Entrance

Mail Orders Received During This Sale Will Be Filled in the Order of Their Receipt

Experienced Copy Man Wanted

One of the largest advertising agencies in Chicago has an unusual opportunity for the right man—he must be a copy man with a broad background of national accounts. Should be experienced in writing mail order as well as general publicity advertising.

Must be able to show exhibits of real creative and original work in ideas, copy, headlines and layout. Also exhibit of booklets, broadsides, mailing pieces, etc., that he has created and produced.

This man must also know thoroughly all phases of mechanical work—buying of art, plates, printing matter, etc.

The members of our organization have been informed regarding this advertisement. Write in detail your experience as outlined above and be prepared in case an interview is desired to show a complete exhibit of your work. All information will be held strictly confidential.

Address M J 137, Tribune.

Here's Prompt Relief *for the Business Man*

DEAFNESS handicaps you in business, makes you seem older than you are, stands in the way of better jobs. Now at last is offered to you a hearing device that is small and inconspicuous and yet makes even a whisper audible to persons who for years have had to endure shouting and embarrassment.

The Western Electric (Graybar) Company in conjunction with the Bell Telephone Company have spent more than half a million dollars in recent years perfecting the Audiphone—a hearing device for the deaf.

The results are remarkable! We have installed a private consultation room for testing the Audiphone, with an expert in charge. Come in today or tell any of your friends who suffer from impaired hearing.

The Audiphone may be purchased on easy time payments. It is within the price range of anyone.

COMMONWEALTH EDISON CO.
ELECTRIC SHOP
72 West Adams Street

JUDGE DECLARES THIEF HE FREED "SHOCKED HIM"

Recalls How Youth Killed Girl at Movie.

Judge Otto Kerner, who with two other justices of the Criminal court is accusedof dealing too leniently with criminals, yesterday defended his record in the case of Stanley Thomas.

Attorneys for the Chicago crime commission, which is seeking to have those three judges transferred to the civil bench as unfit for their present assignments, produced the record. It showed that Stanley and two other youths had been accused of stealing an automobile. Stanley had been placed on probation by Judge Kerner.

Attorney John J. Healy, addressing Judges Harry M. Fisher, Denis E. Sullivan, and Thomas Taylor, who have been asked to decide whether the accused jurists remain on the criminal bench, told what Stanley, the probationer, had done.

"He killed a girl usher in a Berwyn theater during a holdup a little later," said Mr. Healy.

Says Stanley Didn't Steal.

"Yes," said Judge Kerner, "I tried Stanley Thomas and placed him on probation. Walter Wick stole the automobile. He confessed and exonerated his companions, Frank Chmiel and Stanley. On the evidence Stanley was not guilty. I could have turned them out.

"But I was interested in those boys. I felt they needed a guiding hand. Because I felt they should have some one they could turn to for guidance I gave them probation. I told them I rested my faith in them; that if they violated my faith it would turn me against hundreds of other boys brought before me.

"They promised to go straight. They thanked me for what I said and I believed, your honors, they meant what they said. I thought I had done something for those boys."

Hurt by Girl's Murder.

"But Stanley Thomas killed a girl in a robbery," Mr. Healy remarked.

"He did," replied Judge Kerner with evidence of deep emotion. "Nothing has hurt me more in my life, except the filing of these charges, than the fact that Stanley Thomas went wrong. He broke his promise to me. I feel that that crime has taken years from my life."

Mr. Healy asked the judge if he would have turned out the youth even if he had known the latter would commit a serious crime.

"In view of the evidence, I should have had to find him not guilty," was the answer.

Throughout his series of answers to the questions of the attorneys, Judge Kerner made it plain that he had sympathy for youthful criminals and a confidence in their will to improve. As the records were produced, showing that he and the other accused judges, Emanuel Eller and Stanley Klarkowski, had waived felony cases and inflicted light punishment, Judge Kerner gave his reasons for what he had done.

Always when the defendants discussed were in the early twenties, or in the 'teens, he spoke of them as "boys." He pitied them, he said, and he had often been lenient in cases where it was shown the defendants were drunk when they committed their offenses.

Halts Political Quiz.

Near the close of the day Attorney Healy began to question Judge Kerner on his political affiliations but was halted by Judge Taylor. Mr. Healy said he expected to show, by the judge's own testimony, that Judge Kerner was a beneficiary of favors from political bosses who placed him on the bench.

Mr. Healy started this tack by asking Judge Kerner if he had not been nominated for judge in May, 1927, on a coalition ticket made up by political leaders in Cook county. Judge Kerner replied that was so. A few more questions on the same line, and Judge Taylor interrupted.

"What is the purpose of this?" he asked.

"We expect to prove by the testimony," Mr. Healy replied, "that Judge Kerner's candidacy was aided by State's Attorney Crowe, among others, and by Judge Eller in the 20th ward, and we would show an association and an intimacy that might justify a certain line of argument on a specific charge in the bill of particulars."

Leniency Plot Charged.

The charge referred to, it was believed, is one in which it is alleged that Judges Kerner, Klarkowski and Eller were in a conspiracy with State's Attorney Crowe to permit criminals to plead guilty to minor crimes, thus receiving inadequate sentences.

Judge Kerner sat silent during the argument on that point. Objection was taken by former Senator James Hamilton Lewis, counsel for Judges Eller and Klarkowski. Judge Taylor finally ruled that the question appeared to be of great moment and then announced the judges would confer on it and render a decision when the hearing is resumed this morning.

Senator Lewis, early in the session, had asked the court publicly to reprimand Frank J. Loesch, president of the crime commission, for an address made Tuesday at the Hotel La Salle. Mr. Loesch was summoned into court at Mr. Lewis' request.

"Is it true that you said it appeared that this court did not want to hear the case against these three judges; that this court did not want to hear the president of the crime commission, and that it made little difference what the decision of this court is, since the public now has the facts?" Mr. Lewis demanded.

"The speech as reported is substantially correct," Mr. Loesch replied.

"The gentleman is trying to terrorize the court," exclaimed Mr. Lewis. "He is seeking to threaten the judges with an inflamed public opinion, striving for a decision stimulated by other matter than a sense of justice. I move you that this court make a public declaration that he was in error."

Judges Delay Their Action.

Judge Taylor asked Horace Kent Tenny, legal advisor for the court, for an opinion, and Mr. Tenny replied that the court had granted utmost liberality toward Loesch and the commission. It was customary in the courts when extraneous matters such as this were brought up to postpone consideration of them until after the case in hand was disposed of, he added.

"We will take this matter under consideration," Judge Taylor replied. "We will consider the matter before the hearing is closed, but we do not want to inject extraneous controversies into this hearing."

Among the cases discussed by Judge Kerner after they were cited by the crime commission was one of a young man charged with the theft of a number of automobile tires.

"The defendant said he didn't know whether he stole them or not," the judge stated. "He said that if the witnesses said he did, then he must have taken them; but he declared he was so drunk that he didn't know anything of what had occurred. So I granted the felony waiver, found him guilty of petit larceny and placed him on probation."

Sober, He Sells.

"He wasn't drunk when he sold the loot a week after stealing it, was he, judge?" asked Mr. Healy dryly.

"No. He admitted selling the tires when he was sober," Judge Kerner replied.

Two colored men were charged with robbing a white man. The charge was robbery, a felony.

"They had been drinking together, all three men, in various saloons, and were all grossly drunk," Judge Kerner explained. "They wandered into an alley and got into a fight."

"I have often wondered if the punishments I have inflicted upon defendants before me were too severe. If they were, certainly the sentence I imposed on these two colored boys was one of them. It was nothing but a drunken brawl, not a robbery. I gave them both nine months in the house of correction, and I have often thought since I was too harsh."

"But they found the pocketbook of the complainant, the white man, in the pocket of one of the defendants, didn't they?" Mr. Healy asked.

"Yes," Judge Kerner replied. "That is why I found him guilty of petit larceny."

A waiver was granted to a defendant charged with stealing a dress suit. The record of the prisoner was shown to Judge Kerner at the trial and displayed a long record of previous offenses under a number of aliases.

Avoids "Previous Records."

"Do you give consideration to a bad record which is presented by the state's attorney?" Judge Taylor asked.

"I strive never to be influenced in any way by what the prosecutor says about the defendant's previous record," Judge Kerner replied. "I want to try them on the case before me only."

"But popularly a judge might be expected to bear in mind a bad record," Judge Taylor commented, "even though it is not proved legally. The layman would think a case was not being treated with common sense. Do you exclude it entirely?"

"Sometimes," Judge Kerner said, "I get a reaction from the prisoner himself when his record is produced."

Two men were charged with burglary before Judge Kerner. After Mr. Healy had related the circumstances of the crime, Judge Kerner leaned back in his chair and said:

"I was only human in deciding that case. I could not forget one defendant's four children, his wife and his old mother. Restitution was made. I gave them probation."

Judge Kerner produced records of felony waivers granted during Mr. Healy's régime as state's attorney.

Cites Waivers in Healy's Day.

"In view of the nature of the complaint, I feel that I must mention that in Mr. Healy's administration, from 1904 to 1908 there were 2,847 waivers of felonies," he said. "There were fewer indictments in those days than now."

Mr. Healy offered records to show that the felony waivers have been increasing rapidly. The figures he offered for five years were 1923, 625; 1924, 918; 1925, 1,402; 1926, 1,271; 1927, 1,772. In the first three months of 1928 there were 569.

MANN'S RAINBO
Sea Food Grotto
"If it swims, we have it."
117 South Dearborn Street
NEXT DOOR TO THE FAIR
We Are Featuring Today
DELICIOUS CLAM CHOWDER, 20C
No magnifying glass needed to find the Clams
PLATE LUNCH, 50C
Chicago's greatest Food Value
WHOLE BROILED LOBSTER WITH JULIENNE POTATOES, $1.35
Served with Chili Sauce and melted creamery butter

Unvarying Quality
The food at Julia King's is always marvelously good—every meal and every day in the week. Make it a point to drop in for luncheon or dinner today.
Luncheon, 11 A. M. to 3 P. M., 60c
Dinner, 5 to 9 P. M., $1.00
JULIA KING'S TEA ROOMS
70 W. Washington St. 111 S. Clark St.
118-122 N. Dearborn St.

DOCKSTADER & SANDBERG
118 Michigan Boulevard South
between Monroe and Adams

Richly Woven Flannels Of Distinguished Good Looks
Flannel is pre-eminently the choice of well-turned-out men for its softness, coolness and smartness during the torrid term. We present exceptional Flannel Suits in Blue, two tones of Gray and dark "Coventry Green" (exclusive). Smartly plain or handsome self stripes. Regular or sportsmanlike patch pockets. Luxuriously silk-lined. Equally appropriate for business wear or country knockabout. Tailoring executed by Stein-Bloch, supreme exponent of finest work done by hand. $65.
DOCKSTADER & SANDBERG, 118 Michigan Boulevard South

at Mandel's
Outstanding Style Successes in Sale of Smart Summer Coats
Velveteens, Cheviots, Flannels, Tweeds
Moires, Failles, Georgettes and Kashas
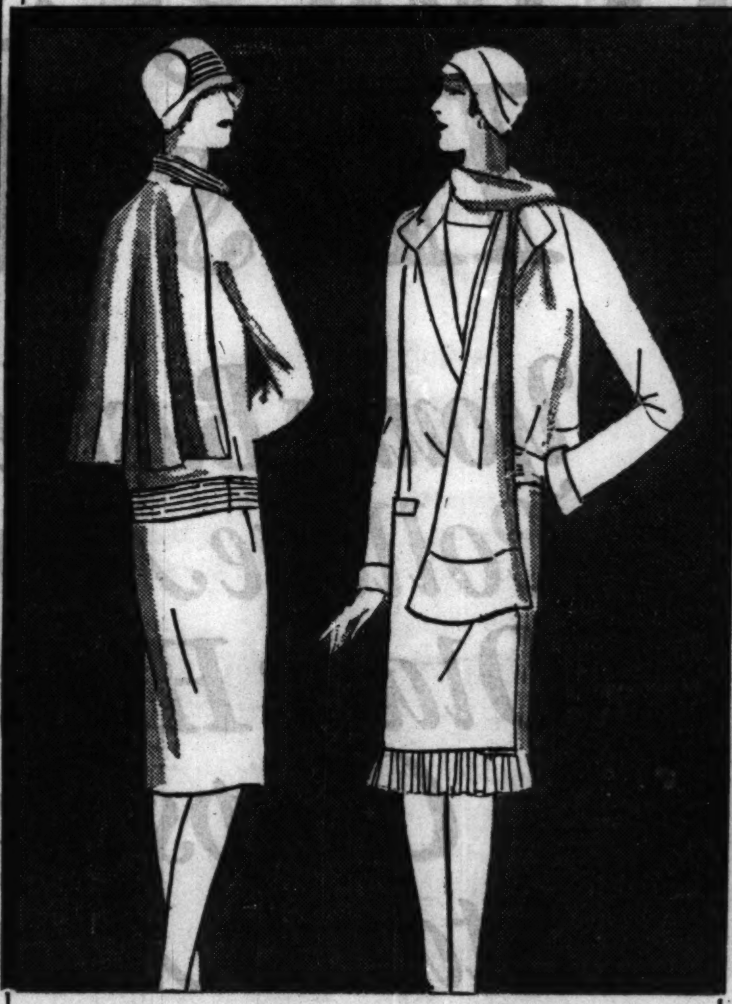
Misses' Flannel Coat in White and Pastels
Cheviot from Olympian Sportswear Shop, $25
$15 $25
White, Pastel Tints, Navy Blue and Black

Women's Collarless Cheviot, $15
Women's Lined Velveteen, $25
Coats on Sale on the Fourth Floor
Olympia Sportswear Shops
Misses Section
Women's Section
Department of Larger Sized Coats
Junior Section

Tweed for the Larger Woman, $25
Styles and Sizes for Women, Misses, Juniors and the Larger Woman
You will find such interesting and accepted style features as these in lined and unlined models appropriate for sports, travel, dress and everyday wear:
the cape coat,
the gauntlet cuff,
the collarless neckline,
the scarf throw and
the double notched lapel.
Mandel Brothers—Fourth Floor.

Junior Coat of White Cheviot, $25
MANDEL BROTHERS

RAINBO
Grotto
"... have it."
... born Street
THE FAIR
... ring Today
CHOWDER, 20c
... to find the Clams
... H, 50c
... Food Value
LOBSTER WITH
... TOES, $1.35
... melted creamery butter

... ses in
Coats
... eeds
... shas
$25
... el Tints,
... d Black

Women's Lined
Velveteen, $25

... Coat of
... Cheviot,
$25

CHARGE 5 COUNTY BOARD MEMBERS BALK FRAUD FUND

Absence Again Forces Delay in Voting Money.

Five county commissioners were charged yesterday with efforts to block the investigation of murders, bombings, sluggings and frauds of the recent primary election.

The five men, for the second time, stayed away from a meeting of the county board at which appropriations for the expenses of the inquiry were to be voted. As a result the constitutional requirement for emergency appropriations, which demands approval of twelve of the fifteen members of the board, could not be complied with. All the other ten commissioners have gone on record as favoring the appropriation.

Officials See Crisis.

Officials leading the inquiry regarded the situation as a grave crisis, and Frank J. Loesch, chief prosecutor before the special grand jury, communicated with Attorney General Oscar Carlstrom, who has been placed in general control of the inquiry by Chief Justice William V. Brothers of the Criminal court. Mr. Carlstrom notified Mr. Loesch he would leave his home in Aledo at once, and would arrive in Chicago this morning.

The five absent commissioners are: John Jaranowski of Calumet City, who is Republican candidate for county recorder, having received the nomination when Recorder Joseph Haas, the Deneen candidate, died, leaving Jaranowski, the Crowe choice, without opposition in the primary. Jaranowski's wife, Mrs. Salomea Szczypinski Jaranowski, was placed in the office of recorder upon Mr. Haas' death, through the influence of the Crowe commissioners on the county board. Jaranowski was in the city yesterday. Though given a salary of $7,500 annually by the county, Jaranowski has been busy of late coaching a ball team, the Jaranowski Tigers.

Gibson Among the Absent.

John W. Gibson, former state legislator, and leading member of the Crowe organization.

Andrew C. Metzger, another Crowe follower.

Frank Kriz of Western Springs, known as a close associate of Joseph Z. Klenha, mayor and boss of Cicero and follower of Crowe.

Maurice F. Kavanagh, lone Democrat among the holdouts, who is committeeman of the 27th ward. Kavanagh is reported friendly with Homer Galpin, Crowe leader in the 27th ward.

All of the five were reported in the city yesterday and some of them were known to have told friends they intended to absent themselves from board meetings until the appropriation for the fraud inquiry had been hopelessly lost. Calls at their homes elicited no information as to where they could be located.

Attorney Henry A. Berger, counsel for the county board, has given an opinion holding that the board lawfully may appropriate for the expenses of the inquiry. More than that, it is the board's duty to provide funds, he said.

Cermak Backs Fund.

Attorney General Carlstrom will confer today, it was stated, with Mr. Loesch, with President Carl R. Latham of the Chicago Bar association, and with Anton J. Cermak, president of the county board. Mr. Cermak has bent every effort toward obtaining a favorable vote on the appropriation, as has Harry A. Newby, chairman of the finance committee.

The other commissioners voting for the appropriation are Francis Boutell, William Busse, J. Penn Carolan, Louis Nettelhorst, Charles S. Peterson, Oscar Schmidt, Emmett Whealan, and Frank J. Wilson.

LOBBYISTS ENGAGING HEADQUARTERS FOR HOUSTON CONVENTION

Houston, Tex., May 31.—[Special.]—A score of lobbying organizations have made reservations for personnel and working headquarters here during the national Democratic convention.

The Ku Klux Klan is an exception. It has no reservations under its own name, but according to the members of the local convention committee on arrangements a high klansman from Washington, D. C., has rented three rooms in a downtown hotel and accommodations for twenty-five others in private residences.

The klan, unlike the other lobbyists, will probably not ask for a hearing before the committee on resolutions. It is expected to wave a red flag of religious intolerance before individual delegates in an undercover opposition to the nomination of Gov. Al Smith.

The Anti-Saloon league will also be here, according to the Rev. Atticus Webb of Dallas, Tex., a state officer of the organization. There will be a national conference of league leaders here during the convention. The league expects to take an active hand in drafting of the plank in regard to prohibition.

Other dry lobbyists with reservations include the national temperance bureau and the board of temperance and social service of the Methodist Episcopal church south. They probably will be heard by the platform drafters.

The American farm bureau federation will have headquarters and an impressive staff.

The American Federation of Labor will have one of the strongest lobbies. It is interested especially in the immigration question and in opposing federal injunctions in labor disputes.

The National Coal association will be represented, supposedly to oppose any move to get the Democratic party to pledge itself to federal intervention in the fuel mining industry's prolonged and extensive strikes.

THE SALON OF
wolock & bauer
SHOES OF THE HOUR

$14.50

A New Street Shoe

A Shoe with enormous chic . . . sleek and trim with its flowing lines, its Trotteur heel and its distinctive open-work strap . . . presented to the smartest townswomen by the Salon. In Patent Leather or Black Glove Kid, $14.50

In a combination of Genuine Python and Patent Leather
$18.50

Salon Handbags to Match

Michigan Avenue at Madison

WALGREEN'S LOW PRICES

Here's Proof that it Pays to Trade at a Walgreen Drug Store!

FREE!
A Full Size 35c Tube PERFECTION
Freshly Made Cold Cream
One of the finest creams made—with a purchase of a 75c package
L'Peggie Poudre
(Breath of the Woods)
A soft, clinging face powder with a delightful fragrance.
$1.10 Value Special 69c

DENTAL NEEDS
50c Ipana 33c
50c Iodent 33c
50c Orphos 29c
50c Squibb's 36c
30c Lyon's Tooth Powder 19c
60c Wernet's Tooth Powder 39c

FACE POWDERS
$1 Coty's Face Powder (With Perfume Free) .. 63c
60c Pompeian 36c
$1.00 Azurea 67c
75c Three Flowers Face Powder with Vanity free 69c
$1.50 Manon Lescaut 98c

Two Day Smoke Specials!
CHESTERFIELDS
CAMELS
LUCKY STRIKES
OLD GOLDS
BARKING DOGS
2 Pkgs. 25c
Dutch Masters Cigars
10c size .... 3 for 25c
2 for 25c size .... 5 for 50c
15c size .... 3 for 39c
Walgreen's Factory Smokers, Box of 25 .... $1.48
Tareyton and Helmar Cigarettes, pkg. of 20, 15c
Golden Crown Cigars, 6 for 25c size, box of 50 $2.00

SHAVING NEEDS
50c Mennen's Shaving Cream .. 31c
35c Kolax 24c
$1.00 Gillette Blades 79c
Palmolive Shaving Cream with Gold Plated Razor free 35c
25c Peau Doux Talc 19c

HOME REMEDIES
60c Lysol 38c
60c Zonite 38c
50c Milk of Magnesia 32c
$1.00 Russian Mineral Oil 49c
30c Phenolax Wafers 19c

Banana Nut
Ice Cream
Special!
Friday, Saturday and Sunday
This delicious brick Ice Cream is what we might term a request number. So popular has it been, that many requests have been made at our stores for it. It's famous Doubl'-Rich Ice Cream, banana flavored, filled with chopped nuts makes it a most popular palate-pleasing dish. To avoid disappointment, we suggest you order yours early.
Specially priced at, 50c *Quart Brick*

DEODORANTS, ETC.
50c Perfection Hair Remover 38c
50c Delatone 39c
$5.00 Zip 3.95
50c Neet 36c
60c De Miracle 43c
35c Mum 23c
60c Odorono 39c
50c Non-Spi 39c

FACE CREAMS—LOTIONS
60c Elcaya Vanishing Cream 43c
$1.00 Auditorium Theatrical Cold Cream 89c
60c Pompeian Day Cream 36c
50c Stillman's Freckle Cream 39c
50c Cream of Almonds 31c
35c Frostilla 21c
50c Dame Nature Quick Drying Balm .. 33c

$1.00 Globe
Vacuum Bottles
Pint size; blue enameled case. Highly polished top. Keeps contents hot 24 hours; cold for 72 hours 79c

ROUGES—TALCUMS
75c Ashes of Roses Rouge 59c
25c Mavis Talc 17c
50c All Purpose Talc 32c
25c Mennen's Talc 17c
25c L'Peggie Talc .. 17c
25c Hygienic Baby 17c

50c Pebeco 31c
50c Molle .. 36c
50c Dorin Rouge, 34c
65c Pond's Creams, 36c
25c Cuticura Soap . . . 18c
50c Mulsified Shampoo .. 32c
75c Mead's Dextri-Maltose, 53c
30c Olive Tablets 19c
60c Caldwell's Syrup Pepsin, 37c
40c Fletcher's Castoria, . 24c
35c Freezone 23c
75c Congress Bridge Cards . 59c
10c Lifebuoy Soap, 3 bars, 18c
60c Forhan's Tooth Paste . 34c
65c Barbasol 39c
$1.25 Pinaud Lilac Vegetal . 84c
50c Hind's Almond Cream 32c
$1.30 Pinkham's Comp. . . . 79c
75c Bell-ans 53c
35c Justrite Cleaner . . . 23c
60c Pompeian Rouge . . . 39c
Azurea Perfume, bulk, oz .. 89c
50c Java Face Powder, 34c
Kotex 29c
$1.00 Nujol 63c

FOOT COMFORTS
25c Justrite Corn Remedy 19c
35c Allen's Foot Ease 26c
25c Walk Easy Foot Powder. 19c
25c Walk Easy Foot Soap. 18c
50c Shur-Off 42c
35c Gets-It 23c
35c Tiz 26c

$2.00
Monarch Motor Jugs
Well constructed. Gallon size. A convenience on a motoring trip. Keeps contents hot or cold for 24 hours.
$1.29

$1.00 Sunset
Aviator Bathing Caps
Made from pure gum rubber. Plain and fancy color effects for 1928. Button and snap models .. 89c

50c Pepsodent 29c (Limit Two)

60c D. & R. Cold Cream 34c

75c Imported
Albert Golf Balls
Long flight. Imported from Scotland. Each, 42c
Dozen $4.50

50c Sunkist
Fruit Juice Extractors
Of a milky white glass. Extracts fruit juices very economically. A handy kitchen need 33c

75c Horseshoe-First
Poker Chips
Set of 100. Unbreakable. Special, 49c

Po-Go ROUGE
Po-Go, genuine handmade, creamy, soft rouge, made and packed over there. Holds powder and blends beautifully. Three shades — the new Vif, really bright; Brique, best for blondes; Ronce (raspberry), for brunettes.
49c

HAIR PREPARATIONS
50c Wildroot Shampoo 33c
75c Wyeth's Sage & Sulphur 59c
$1.50 Kolor-Bak 98c
$1.50 Mary T. Goldman's 1.19
$1.50 Van Ess .... 3 for 2.39
50c Lustre 38c

FAMOUS SOAPS
10c Cocoa Almond, 3 for 20c
25c Woodbury's Facial Soap, 4 for 50c
25c Antoinette Donnelly 17c
10c Lux Toilet Form, 3 for 23c
15c Auditorium Bath, dozen 98c
25c Johnson's Foot Soap 19c

For Health and Strength
TANLAC
Take this splendid tonic for renewed health and strength. It is free from injurious minerals. A combination of roots, herbs and barks. Purifies the system and corrects that tired and rundown feeling. Priced 98c

FINEST IMPORTED AND DOMESTIC PERFUMES
In their Original Packages Specially Priced at Our Perfume Shops

Guerlain's Perfume
New package, Mitsouko, L'Heure Bleue, Rue de La Paix.
$5
$3.00 Coty L'Origan Perfume, bulk, per oz $1.98
$4.50 Lubin Amaryllis Perfume, bulk, per oz $3.39
$1.00 Ciro Bouquet Antique Perfume, original 93c
$6.00 Gabilla Mon Cheri Perfume, 1-oz., orig $5.39
$3.50 Le Grand Double Gardenia, 1-oz., orig $3.39
$10.00 Mury's Daphne Perfume, 2-oz. orig $8.98
$1.75 Carrell's L'Peggie Toilet Water $1.57

Coty's Paris Perfume
Regular $3.00, Bulk, per ounce, $1.98
D'Orsay's Toujours Fidele Perfume, 1-oz., orig $5.00
$10.50 Rigaud Un Air Embaume Perfume, 2½-oz $9.69
Houbigant's Subtilite Perfume, 2-oz., orig $8.50
$18 Mon Chateau d'Azur, 3-oz., orig $16.48
D'Ciny Truso Perfume, 1-oz., orig $3.50
$5.75 Rosine Nuit de Chine Perfume, orig $3.00
Guerlain Shalimar Perfume, 2½-oz., orig $25.00

$1.50 Highly Polished
Hair Clippers
Easy operating. No. 00 or 000. Ideal for bobbed hair. Fully guaranteed.
79c

Gainsborough Powder Puffs
Smart pastel shades in soft, luxurious velour. 3 sizes, each in a dustproof cellophane envelope.
15c to 35c

Right reserved to limit quantities

$1.50 Thrift Guaranteed
Alarm Clocks
Good timekeepers; bell top style, 83c

50c Guaranteed
Tooth Brushes
Assorted style handles and colors. Bristletite set.
29c

Right reserved to limit quantities

The Soapless Shampoo
RAVOL
ANTISEPTIC
NO ALKALI — NO ALCOHOL
The Wonderful Hair Wash
RAVOL is different from any other shampoo—it contains no alkali, no alcohol, no acid, no soap, no animal greases. Made from the juice of a life-giving plant, it invigorates the hair and scalp to new health and beauty. Dissolves instantly in rinse water and leaves your hair free from all stickiness five minutes after using.
You'll Rave About RAVOL
Regular 65c Bottle 49c

POLORIS
(Reg. U. S. PAT. OFF.)
DENTAL POULTICE
toothache.
POLORIS is not new—your dentist has used it for years. It relieves pain of the teeth and gums like nothing else can. Get a box today. Keep it handy in your medicine cabinet 25c

Corns
Dr. Scholl's Zino Pads give instant relief. Removes the cause. Thin, antiseptic. Also sizes for calluses, bunions. Package 33c

Saves Hose
Dr. Scholl's New-Grip Heel Liner stops shoes slipping at heels. Prevents blisters. Pair 29c

Aching Feet
Dr. Scholl's Foot Balm cools, soothes and heals aching, burning feet, jar 33c

Dr. Clayton's
Mange Medicine
Dr. Clayton's Mange Medicine has been thoroughly tried out on the dog and found to be more than satisfactory. It worked so well on the dog that people began to use it on their own scalps and found it worked with equal satisfaction as a dandruff remover. To remove parasites use Dr. Clayton's Mange Medicine. 55c

Eclipse Fountain Syringe
Well made, serviceable quality rubber. 2 quart size. Complete with hose and fittings. Regularly $1.75 .. $1.23

$1.50 Guaranteed
Seamless Bath Spray
Good grade rubber with simplified Universal faucet connection. Use for bath and shampooing. 98c

Don't Lose Pep Getting Up Nights
If you are discouraged because of Getting Up Nights, Backache, Bladder Weakness, Burning, or Groin and Leg Pains, of functional type, don't give up regaining vitality, and energetic health, without trying the Cystex 48 Hour Test. Used by over half a million sufferers, often with amazing results. This new treatment is recommended under an Ironclad Guarantee by the world's largest drug stores. You can't know the joy of health and vitality unless you try. Don't delay. The risk is ours. Try Cystex today under our Money Back Guarantee. Only .. 57c

Lifts Neuralgics on Their Feet
So many thousands have found quick relief from neuralgia through NURITO that it has now become the standard throughout the world. NURITO was the original prescription of a New York specialist and is guaranteed to stop the most intense pain, even of many years' standing, or your money will be instantly refunded.
93c

No More Rough, Reddened Hands!
In Spite of 3 Dishwashings a Day
Use Super Suds today for washing dishes and begin at once to save the loveliness of your hands. It dissolves completely and rinses off without leaving a trace of soap-film on glassware or china.
Octagon Super Suds 9c
3 Packages, 25c

Dr. West's Tooth Brush
The ONE brush to clean the teeth the one correct way. Fits every dental arch.
Child's 25c
Youth's 35c
Adult's 50c

WALGREEN CO.
"DRUGS WITH A REPUTATION"
—LOOP STORES—
State and Randolph (Capitol Bldg.)
10 North Michigan (Tower Bldg.)
Wabash and Van Buren (Lorraine Hotel)
17 East Washington (Opposite Field's)
Clark and Jackson
Monroe and Wabash
State and Monroe
Clark and Madison (Morrison Hotel)
Michigan and Jackson (Straus Bldg.)
Adams and Franklin
Randolph and La Salle
Wabash and Lake (Medical and Dental Arts Bldg.)
183 DRUG STORES
THIS SALE AT ALL CHICAGO
Evanston, Oak Park, Waukegan, Gary Joliet, Aurora and Danville Stores
FRIDAY AND SATURDAY

Compacte LE DEBUT
Gay, colorful, of exquisite design. Powder and rouge in the lovely LE DEBUT fragrance. $5.00
Presented by Richard Hudnut

Listerine Tooth Paste
For Gleaming White Teeth
Counteracts acidity. Cleans and whitens the teeth. Consistent use of Listerine Tooth Paste will prove beneficial to the teeth.
21c

You're Always Welcome at Walgreen's

Chicago Daily Tribune
THE WORLD'S GREATEST NEWSPAPER

FOUNDED JUNE 10, 1847

ENTERED AS SECOND CLASS MATTER JUNE 8, 1903, AT THE POSTOFFICE AT CHICAGO, ILL., UNDER ACT OF MARCH 3, 1879.

All unsolicited articles, manuscripts, letters and pictures sent to The Tribune are sent at the owner's risk, and The Tribune company expressly repudiates any liability or responsibility for their safe custody or return.

FRIDAY, JUNE 1, 1928.

THE TRIBUNE OFFICES.
CHICAGO—TRIBUNE SQUARE.
NEW YORK—512 FIFTH AVENUE.
WASHINGTON—40 WYATT BUILDING.
BOSTON—718 CHAMBER OF COMMERCE BUILDING.
ATLANTA—1335 HURT BUILDING.
LONDON—72-78 FLEET STREET, E. C. 4.
PARIS—1 RUE SCRIBE.
BERLIN—1 UNTER DEN LINDEN.
RIGA—ROSENSTR. 18/8.
ROME—GALLERIA COLONNA (SCALA A).
VIENNA—8 ROSENBURSENSTRASSE.
GIBRALTAR—HOTEL CECIL.
PEKING—GRAND HOTEL DES WAGON-LITS.
SHANGHAI—4 AVENUE EDWARD VII.
TOKIO—MORIMURA BUILDING, HIBIYA PARK.
MEXICO CITY—HOTEL REGIS.
PANAMA CANAL—HOTEL TIVOLI.
SPECIAL REPRESENTATION.
SAN FRANCISCO—742 MARKET STREET.
LOS ANGELES—TIMES BUILDING.
SEATTLE—WHITE HENRY STUART BUILDING.

THE TRIBUNE'S PLATFORM FOR METROPOLITAN CHICAGO

1. *Make Chicago the First City in the World.*
2. *Start Building a Subway.*
3. *Electrify the Railroads.*
4. *Abolish the Smoke Pall.*
5. *Build Safe Streets and Highways.*
6. *Re-establish Constitutional Representation.*
7. *Build Chicago the Best Convention Hall in America.*

THE PRESIDENT AT GETTYSBURG.

President Coolidge's speech at Gettysburg removed any surviving hope that Mr. Kellogg with his outlawry of war treaties was in fact dodging the coal holes of diplomacy abroad. It is evident that this administration will sign, if it can bring the other nations into agreement, and, if the senate does not balk, the United States will be on paper in commitment to some handsome language and some tall ideas.

This attitude of the government must be considered in connection with the fact that the advocates of the Boulder dam swindle bill in congress were responsible for adjournment without the passage of the agreed upon cruiser bill This was submitted to, perforce or otherwise, by the navy men in congress and by the administration.

When we recall that President Coolidge and Secretary Wilbur asked congress for 77 ships it is inexplicable that every one in favor of this submits without protest or criticism to the loss of the fifteen cruisers, the minimum program to which the pacifists had beaten down the navy plans. If Mr. Coolidge was sincere in the recommendations which the government made after the failure of the Geneva conference he would be justified in calling congress back to pass this bill. But what seemingly is on the President's mind in this respect is merely the idea that war is about to be outlawed. It is difficult to retain confidence in the defense measures of an administration which travels in such circles.

In the speech at Gettysburg Mr. Coolidge referred with apparent satisfaction to the record of the United States in going into each of its wars without preparation for the struggle. This was less true of the revolution than of the others. If the New England militia had not been organized for just what it had to do the British would not have been invested in Boston and kept there and there might have been no command for Washington to assume. But it is true enough as to all of the wars. The evident satisfaction is that this proves the peaceable intent of the United States. It sufficiently proves it now and the failure of the navy bill is more proof if it is needed, proof also of almost criminal folly and heedlessness.

If any one finds his state of mind uplifted spiritually by this acknowledged record of unfitness for the task faced in each case, he may also reflect, if he cares to, that the blessing of this sense of righteousness has been severely paid for by the men called on to carry out the military purposes of the nation when it went to war. That is the price of the complacency and it has been paid time and again in unnecessary suffering, wounds and death.

It is questionable if Mr. Coolidge would have made a speech at Gettysburg Wednesday if the United States had been a little more sober minded in facing its possible dangers before they crashed down on it. The north had been two years trying to make its superior resources count against the south before Gettysburg was fought and its delectable state of being unprepared and unable to do this invited Lee into Pennsylvania and piled the dead up on that battlefield. The invasion was a disgrace to the north. The Pennsylvania towns paid for it and the graves and markers on the field memorialize the men who paid for it.

To find a virtue in these sacrifices uselessly demanded of good and courageous men requires considerable indifference to human life and suffering, or some rather irrational preoccupation with ideas unchecked by facts. But some people will seek balm for their minds and other people will pay for it.

One of Mr. Kellogg's predecessors, Mr. Bryan, had an expansive scheme of peace treaties and he had signed up some thirty nations to them when war brought the ceiling of the department of state down about his ears. That experience evidently has taught no lesson and illusion has even bigger wings for a longer flight. The state of mind which had been produced in Mr. Bryan by his very efforts along this line resulted in one of the least defensible episodes in American history, and another, much worse, was narrowly averted. What did happen was that Mr. Bryan, in his zeal for peace, told the Austrian ambassador, Dumba, to inform Berlin that the Lusitania note was intended for home consumption and that the German government was to understand that it was tall talk merely for domestic ears. What was narrowly escaped, by the efforts of Garrison, Tumulty, and others, was an official addendum to the note itself instructing Gerard to tell the German foreign office this himself. Horrified officials about Mr. Wilson pulled him away from that after the instructions had been filed for transmission.

That is what illusion did to one secretary of state whose files were full of peace treaties and whose mind was taken up with the notion that the way to prevent the entrance of his country into war was to prove to the aggressor that the injured nation would stand for any additional injury rather than defend itself by force.

If there were any chance of keeping off European battlefields this attitude of the American government destroyed it. It is in such things and in such ways that the United States, neglecting all insurance against events which it may not be able to control peacefully and seeking to tie up the forces of the future with the words of the present, makes painful, destructive, and unnecessary trouble for itself.

The Europe which is responding cautiously to Mr. Kellogg's international writings gives no evidence in any realistic direction, in the relation of one state to another or of one overlord to a dependency, that it considers any other scheme of life than that which has guided its statesmen in other years. But the United States may end the negotiations by going into the dream of a new order of things, starry eyed, empty handed and without even a barrel stave across its chest.

ROAD CONGESTION GROWS WORSE.

The congestion of the roads about Chicago on Memorial day was anticipated by those in authority. Traffic policemen were placed at all the principal crossings, but in spite of that precaution the highways were clogged. As the number of automobiles owned in Chicago and its vicinity increases the congestion will grow worse unless radical remedies are adopted.

There is nothing obscure about these remedies. The radial roads must be widened to at least 40 feet and there must be two-level crossings. Within the city there is great need for a two-level road leading west to connect with one or more of the widened north-south highways. Such a plan, as devised by Elmer Rich, president of the South Central association, was presented in THE SUNDAY TRIBUNE. Mr. Rich advocates double-decking Roosevelt road to Des Plaines road, where motorists could turn north or south or continue westward. He points out that the city will not have to condemn any property to build this improvement. The proposal is a sensible one and deserves the support of the city council and other elected officials.

SOUTH PARK BOND PROPOSALS.

Voters of the south park district are asked by the board to approve at Monday's election three bond issues, totaling $15,500,000. The present board has shown a good deal of regard both for its opportunities and its responsibilities. It is looking ahead and moving ahead, and yet it has not shown a disposition to add too enthusiastically to the burden of the district's taxpayers. Its proposals therefore deserve fair consideration by the voters. They differ, it seems to us, in merit and urgency.

The first in order is for $7,500,000 for the extension of the lake front development in accordance with the original plans of the park, for outer drives, islands, and lagoons from Grant park to Jackson park, and with the city's lake front ordinance of July 31, 1919, and U. S. war department permit of Feb. 20, 1920.

The project upon which Chicago is embarked for a great exposition in 1933 makes it desirable that the improvements for lake front development should not be unduly retarded and the south parks board seems to be proceeding with proper combination of enterprise and conservatism. The proceeds of this issue, if approved upon the referendum, will construct two more of the five islands which the south shore plan projects, except part of the surfacing. All three islands may be enlarged, if future needs for aviation or other uses require.

The second bond issue is for $5,000,000 for certain improvements in the south parks and for acquiring additional small parks, in accordance with a resolution passed by the board. The Civic federation's recommendation on this issue is negative on the ground that it is not essential at this time.

The third issue is for the completion of the stadium in Grant park, $3,000,000, by which it is expected that a better revenue can be obtained, through the completion of a hall, usable for commercial shows, etc.

The Civic federation estimates that the issuance of the total bonds asked for will increase taxes about 4 cents per $100 taxable value of property on tax bills rendered in 1929, and about 7 cents on bills rendered in 1930. The federation, however, in recommending the approval of the first and third proposed issues, properly points out that the mere fact that the issues will increase taxes should not be decisive against them, even though the general tax burden seems now irksome or burdensome. The people have been very liberal in past years in the voting of bonds for public improvements and a good deal of their liberality has been abused by wasteful and improper expenditure. Our mood is now undoubtedly opposed to further assumption of debt, and it is largely a justified unwillingness. But it is desirable to discriminate. There are public improvements that must not be allowed to lapse or deteriorate. There are others that must be pushed vigorously. If the voters upon due consideration feel that a bond issue is required for useful public work and if they have reason to feel assured that the money will be responsibly applied to a desired improvement, they will not refuse approval. A blind and sweeping refusal to vote bonds would be wasteful and injurious. Bond issues are going to be more carefully scrutinized for a while, at least, and this is highly desirable. But well considered proposals by competent and faithful public agencies deserve fair consideration by the voters.

Editorial of the Day

EASY TO SEE KING GEORGE.

[The Scranton (Pa.) Republican.]

The correspondent of a Philadelphia newspaper who is now in London tries to make a point of the fact that it is much easier to get an audience with the king of England than with the President of the United States.

Why not? We have every respect for the king of England, who seems to be a fine gentleman; and we have no exalted exaggerated notions about our own country; but the elected President of the United States is a greater man, a much more important man, and one who is much more eagerly sought than the hereditary king of England, who is a mere figurehead in government.

The President of the United States is the real head of his country and one of the busiest men in it. He is seeable to all who have a real reason to have a personal interview with him, but he is hedged about so that his very valuable time is not consumed by triflers with trifles to bring to his unwilling attention.

NO FOOLIN'.

An old southern planter was discussing the hereafter with one of the colored servants. "Sam," he said, "if you die first I want you to come back and tell me what it's like over there. If I die first I'll come back and tell you what it's like."

"Dat suits me, Massa," replied the old Negro, "but if you dies first Ah wants you to promise me dat you'll come back in de daytime."—Christian Leader.

How to Keep Well. By Dr. W. A. Evans.

To the limit of space, questions pertaining to hygiene and prevention of disease will be answered in this column. Personal replies will be made to inquiries, under proper limitations, when return stamped envelope is inclosed. Dr. Evans will not make diagnosis or prescribe for individual disease.

[Copyright: 1928: By The Chicago Tribune.]

FIND RURAL CHILDREN HAVE MORE COLDS.

COUNTRY children suffer more than city children from colds and coughs. This seems to be the fact, according to a study of school children in the rural sections of Cattaraugus county, New York, and a comparison with the acute respiratory disease rate of pupils in certain schools in New York City and Syracuse.

The study was made by the New York commission on ventilation. It covered especially the children in one room, country, ungraded schools. An effort was made to eliminate all error due to congestion of population, difficult transportation and differences in age of the pupils.

The absenteeism rate due to colds, sore throat and coughs was about twice as high in the rural districts. The prevalence of colds was in inverse relationship to the atmospheric temperature. When the thermometer was lowest colds were most prevalent. During cold weather, snow and rain were more important factors than the cold itself in causing colds. A rainy or snowy week always caused colds to increase, and the increase kept up for about one week after the weather improved. This was true of midwinter. It was not true of spring weather.

An interesting part of the report related to methods of heating. Most one room schools are heated by ordinary old fashioned stoves. A fairly large number are heated by jacketed stoves, a few have furnace heat. The investigators found old fashioned stoves the best of the three. The pupils in rooms thus heated had fewest colds, though they had far too many.

The investigation included taking of temperatures and humidities several times daily, over several months, in various parts of the room. Here, too, the old fashioned stove more than held its own. In many particulars, if not in most, it did more efficient heating than did either of the other methods. In the light of this report it will be difficult for trustees to justify greater expenditure of money for the two more expensive heating methods sometimes used in rural schools. However, the report justifies every scholar who ever complained of cold floors and cold seats near windows, and also those who have grouched about hot air.

CIRRHOSIS OF THE LIVER.

E. R. writes: Is there any cure or help for a scarred, enlarged liver? My sister is suffering with this.

REPLY.

I take it your sister has cirrhosis of the liver. That form of cirrhosis of the liver which causes the organ to shrink is incurable. The variety which is characterized by enlargement is much more amenable to treatment.

I know an active business man who first discovered that he had an enlarged liver nearly twenty years ago.

Treatment consists in eating carefully of a diet low in fats and meats. The food should never be highly seasoned. Condiments, sauces, and liquors are especially harmful.

LEAD POISONING.

X. Y. Z. writes: I work in a battery factory pasting plates. There is much danger of getting leaded. We have very poor ventilation.

1. What can I do to keep from getting leaded?
2. What should I do if I become leaded?
3. What are the symptoms?

REPLY.

Kober and Hayhurst found that about one-sixth of the workers in five large battery factories suffered from some degree of lead poisoning.

1. Keep very clean. Above all, keep your hands clean. Wash well before eating. Do not eat in the factory. Do not chew tobacco or gum. Do not smoke until after you have washed up. Avoid fumes. Whenever possible, keep your "work" under an exhaust hood. Some advocate drinking milk systematically. Some take small doses of salts.

2. If you have lead poisoning you had better be treated by a physician of some experience in the disorder. The art consists in dissolving the lead in the system at the proper time and leaving it in the bones at other times.

3. Constipation, pallor, headache, colic, blue line on the gums, wrist drop, and convulsions are late symptoms.

VALVULAR HEART.

W. B. writes: 1. Is valvular heart, accompanied by slight swelling of ankle, considered dangerous? The patient, a man of 54 years, has not been afflicted long.

2. Would light work be detrimental?

REPLY.

1. Probably so. It is at least serious enough to call for a careful diagnosis, followed by detailed advice as to rest, exercise, work and diet. If possible, he should join a heart class.

2. That is the most important point the physician will have to decide. If compensation is badly broken, work is likely to be painful. Otherwise, it is helpful.

EATS LOTS OF POPCORN.

M. K. B. writes: 1. I eat a lot of popcorn. Is it harmful?

2. Is it fattening?

3. How does it rank among other foods?

REPLY.

1. No.
2. Yes.
3. About equal to other cereals.

FRIEND OF THE PEOPLE

Letters to this department must be signed with names and addresses of writers.

SEPARATE NOTES.

Villa Park, Ill., May 28.—[Legal Friend of the People.]—I am holding a note against my son and son-in-law. The son-in-law can't or better won't pay his share. My son is willing to pay his share, but feels that he would be still responsible for the rest.

Can't I destroy the one note and have them sign two separate ones covering their shares respectively, thus releasing my son after he has paid? C. B.

Yes, if they are willing to sign.

TRIBUNE LAW DEPARTMENT.

GARAGE OWNER GETS CARELESS.

Chicago, May 29.—[Legal Friend of the People.]—Opposite our home is a garage which is used for repairing purposes and holds as many as six or seven cars at a time [repairs most of the time being done in the alley].

It was necessary for me to erect a new fence due to these machines backing into and breaking the old one. I called the garage owner's attention to this but they waived all responsibility. In order to protect the new fence I placed several large stones around my fence; this provoked the garage owner, who disposed of the stones.

1. What recourse have I? 2. Cannot I protect my property in this way? M. W.

1. You are entitled to recover damage against the person who inflicts them.

2. You are not entitled to place obstructions in the alley.

TRIBUNE LAW DEPARTMENT.

WANTS TO BE A NOTARY PUBLIC.

Chicago, May 29.—[Legal Friend of the People.]—1. How old must a woman be to become a notary public?

2. What is required to secure a seal? G. C. W.

She must be twenty-one.

Write to the secretary of state at Springfield for printed forms and instructions.

TRIBUNE LAW DEPARTMENT.

FROM THE TRIBUNE'S COLUMNS

65 YEARS AGO TODAY

JUNE 1, 1863.

CAIRO.—Rebel prisoners captured near Vicksburg, 4,400 in number, will arrive here tonight. They will be sent to Indianapolis, where half of them will remain, the other half going to Fort Delaware. The officers will be sent to Sandusky.

CHICAGO.—We are pleased at all times to recommend to the public what we consider of importance; and in such light we look upon the new pen made by Mr. C. Barnard of London, England. It is termed the "vulcanized metal pen." We have never written with anything so pleasant. We have tried them upon very poor thin paper and find them free from the disagreeable fault of other steel pens, viz., catching and spattering.

COLUMBUS, O.—The story started by the Syracuse, N. Y., Courier that the wife of Vallandigham had become insane because of the arrest and banishment of her husband is false in every respect. She is deeply grieved at the separation from her husband, but has shown no signs of aberration.

SHELBYVILLE, Tenn.—Vallandigham is still here. He will go to Virginia in a few days.

MURFREESBORO.—The Chattanooga Rebel thinks that Vallandigham's chances of being governor of Ohio are very fair. With such a man for President of the United States, it says, we could always have peace.

CHICAGO. — The Hon. Hannibal Hamlin, Vice President of the United States, and the Hon. Edward Bates, U. S. attorney general, will arrive today for the great canal convention.

30 YEARS AGO TODAY

JUNE 1, 1898.

PORT AU PRINCE, Haiti.—About 2 o'clock yesterday afternoon an American squadron composed of fourteen warships, of which the cruiser New York displayed the flags of Rear Admiral Sampson, and a number of torpedo boats began a bombardment with heavy guns of the forts and the harbor of Santiago de Cuba. The American fire was directed principally against the fortifications at the entrance to the harbor. The forts of Moro Castle, La Socapa and Punta Gorda suffered especially.

PORT ANTONIO, Jamaica.—On Board the Dispatch Boat Triton Off Santiago.—The first engagement between Commodore Schley's squadron and the Spanish ships of Cervera took place about midnight on May 29. Two torpedo boats made a desperate effort to destroy the American ships. They were stopped in the nick of time, owing to the vigilance of the men under Capt. Philip of the Texas.

JACKSONVILLE, Fla. — [By the Rev. Frank De Witt Talmage, chaplain of the Second regiment.]—Great excitement in camp. Hardly had we read the news that the Spanish fleet has been cornered than the telegraphic command came that the old Second regiment of Illinois and the First regiment of Wisconsin, encamped only a few hundred yards away, must be ready, if necessary, to move at one hour's notice.

CHICAGO.—William A. Pinkerton, one of the principals of Pinkerton's National Detective agency and a son of the famous detective and government spy, Allan Pinkerton, has been called into the government secret service to hunt for Spanish spies.

CHICAGO.—It was announced that Mrs. L. Z. Leiter had purchased the Crawfish Springs hotel at Chickamauga and will present it to the government to be used as a military hospital.

10 YEARS AGO TODAY

JUNE 1, 1918.

LONDON.—A statement issued by a high military authority says: "The main German offensive has been directed toward Chateau Thierry and Dormans. The Germans have reached the right bank of the Marne on a front of ten miles from a point west of Chateau Thierry to Dormans. They have not captured Chateau Thierry, but are attacking heavily and to the northward. They already have captured Soissons. Probably they have entered Reims." The Germans' maximum gain in the five days of the present drive is twenty-six miles.

BERLIN.—More than 45,000 prisoners, far in excess of 400 guns, and thousands of machine guns have been taken by the Germans so far in the second battle of the Marne, according to the official announcement.

WASHINGTON.—The huge American transport President Lincoln has been torpedoed and sunk. It was trapped by a German submarine while bound homeward from a European port. The official message sent by Admiral Sims, commander of the American naval forces abroad, did not mention any casualties. The President Lincoln, 18,500 tons, was one of the largest American vessels to be sunk by German submarines.

WITH THE AMERICAN ARMY IN FRANCE.—Four German counter attacks against the American troops at Cantigny, west of Montdidier, were repulsed after sharp fighting.

CHICAGO.—The marriage of Miss Sarah Jane Dunlevy, daughter of Mrs. H. Dunlevy, 6009 Harper avenue, to Lieut. Francis C. Heaney of the aviation corps is announced.

A LINE O' TYPE OR TWO

Hew to the Line, let the quips fall where they may.

KETTLEDRUMS.

They beat upon my heart's four walls
Like moving elemental things
That wake and sleep in Nature's halls;
As humming bird's fast sipping wings
On air make out a quicker pulse;
As waves that follow to the shore
And substance of the land convulse,
Make up a hurdling, beating roar.
Perhaps before the stone age day,
My sires their fancies spent in thrums
Upon the logs that round them lay,
And thus I'm stirred by kettledrums.

ALLAN CLAPP.

IT'S A FINE NOTE when members of a golf club cannot indulge in an evening dance after a day on the links without being victims of stickup men. But, anyway, those ten bandits who held up the Broadmoor Country club at Indianapolis and stripped members and guests of $200,000 in cash and jewels, were gentlemen. They didn't strip the locker room.

Nix, It's Higher Education.

HTW: I says to Bobby Jackson, I says, "I see where doctors are claiming that fellas going without hats will cause head trouble"; and Bobby Jackson says to me, he says, "I thought head trouble was what caused fellas going without hats."

JAZBO OF OLD DUBUQUE.

Down with Worldly Pleasures.

Harvey: After all, higher education gives us something that money cannot buy . . . it brings a finer appreciation of the more worthwhile things of life. A world famous scientist lectured the other night at the University of Illinois auditorium. Only a few faculty members and a handful of Phi Beta Kappas attended. The following night Gilda Gray appeared in person at a local theater to demonstrate the possibilities of the dance when executed with abandon and without clothes (to speak of). Students stood in line for three blocks for the privilege of viewing this wicked and disgraceful performance. It seems to me something is radically wrong with a state institution when such conditions prevail. Why, gad zooks, man, I had to stand in line for two hours before I could get near that blamed ticket window.

RED OF KANKAKEE.

Cleaning Under Modern Regime.

Harve: It used to be that our clothes came back from the cleaners full of rips and tears, but now that the cleaners have gone into the gangster business, I suppose they will come home full of holes.

THE PURPLE PRINCE.

IN THE ABSENCE of R H L., we hereby declare this June First, Anno Domini, 1928, to be the open season for straw hats in Illinois.

Speaking of Unemployment.

Harve: The boss was real peeved because I walked in at 9:27½ a. m., instead of 8:30 a. m., and being unable to convince him that the traffic was blocked, the alarm didn't go off, and that I had to get my own breakfast, I told him he was one of the essential parts of a 1904 model flivver (meaning the crank).

I am a good stenographer, have had six mos. exp., I live at home, and am willing to start at $25.00 per.

NOBODY'S STENO.

But Not After Marriage.

Harvey: One of the co-workers in our office said we stenographers certainly ought to make good wives because we's so accustomed to taking dictation.

LOU.

This Wake-Line Is Conducted by Harvey T. Woodruff. Help! Help!

ON MEMORIAL DAY afternoon we drifted into a foursome rather above our speed, for indeed it's difficult to find a foursome of our so-called speed. Well, on the seventh green, Ed Craven, whose game resembles ours in some particulars, said, "I'm one over sixes to here." Then Lou Zinke, who wasn't going very well for him, added, "I'm six over fives." Don Cowin cut in with, "I'm four over fours to here."

Something was expected of us, that was certain. We have no false illusions about our golf or that we ever will become a player, but here was a dilemma. We put the old bean to working and then brazenly proclaimed, "So? Well, I'm only twenty-eight over threes."

UNSUNG HEROES.

(Inspired by 16 year old maid's visit to bed-ridden veterans at Great Lakes hospital.)

To those who gave their lives we raise
Tall monuments in grateful praise;
But those who live and suffer yet
We seem so willing to forget.
They fiercely fought the deadly fight,
Determined that their cause was right;
And bravely bore the tragic lack
Of arm or leg when they came back.
Cheerless, in bed day after day,
Breathing their hopeless lives away,
They lie there waiting for release.
Pray, when it comes, God give them peace!

BARBARA MEAKER.

HELPER KARL objects to the advertisement of a local jeweler, "Your Diamonds Never Leave Our Hands." Karl says he wants his back after they're remounted.

Why, How Could One Nickname Corkleigh?

HTW: Now that the new boy is named Corkleigh, do you remember way back when Walt was determined not to have a name that could be easily nicknamed?

J. M. J.

Nothing Out of Date.

[From Shelbyville (Ill.) Daily Union.]

WANTED—ROOMERS, PREFER MEN OR BOYS, modern. Mrs. Frank Dinwiddie, 2903 N. 2d-st.

A Little More Scotch.

Dear Harve: And did you hear of the Scotchman who sat up all night watching to see where his wife's vanishing cream went?

JAN OF MARQUETTE.

ANOTHER THING ON Wednesday, we had a remark addressed to us which bordered on an insult. We lost our putter several weeks ago through double caddying—our putter wasn't in our bag next time we played. Well, the one we have been using since isn't exactly new. To be frank, it survives from Jackson Park days. As we sank a 35-footer (poetic license), a member of our foursome said, "Would you consider parting with that putter, my wife's interested in antiques?" We were so fussed we couldn't think of a single cutting comeback.

When I Was a Kid I Thought—

They put carrots into gold carat rings.—B. McD.

All waiters wearing black jackets and white aprons were prominent lodge members.—J. E. T.

A "box" seat meant a box seat.—N. D. K.

DUMBBELL POMES.

We moved on May first
And I've since been immersed
In hunting up wearing apparel;
Part was crammed in a box,
Part stuffed around clocks,
And my ties I found stuffed in a barrel.

ELGY P.

Crowding the Hero Bench.

When, after a rainy week, my friend complained of the excessive moisture I did not say, "Sooner have it now than later on."

B. K.

Do You Remember Way Back When:

The town band gave a concert every Saturday night and we thought the leader was a fake because he waved his cornet about in the air instead of playing upon it?—W. E. B., Urbana, Ill.

A HORSE APIECE

[Detroit News.]

VOICE OF THE PEOPLE

Writers should confine themselves to 200 or 300 words. Give full names and addresses. No manuscripts can be returned. Address Voice of the People, The Tribune.

SUNDAY SCHOOL BOLSHEVIKS.

Chicago, May 28.—Just before prohibition came into effect, I bet $10 with one of my friends with a long line of American ancestors, a Harvard university graduate, and good business man, that five years after prohibition I would be able to buy him a drink within five blocks from his office, wherever his office should happen to be at the time. He thought no, because he had a great deal of faith in the federal government being able to enforce its laws. I held my opinion based on my knowledge of human nature. Exactly five years after prohibition I visited him, and he himself took me to lunch to a place where drinks were served to us. He acknowledged himself beaten and paid his bet.

This awakening has come to a good many good Americans who at first supported the dry laws. Now they see their sons and daughters running around in high powered automobiles and drinking poison. The reason is purely psychological and its workings are very simple. Have liquor on the market, easily accessible, only intemperate people will drink in excess; the majority will drink in moderation; a good many will not touch the stuff. Youth will drink very little or nothing at all. But prohibit drinking, and drink will become very interesting to youth, because it is the smart thing to do; a little risky, exciting, and interesting. Only old fossils preach against it!

I remember the days before the Russian revolution when socialist literature was prohibited in Russia. Yet this was practically the only kind of literature that was being read voluntarily by high school and university students. Secret societies were organized for that purpose, consisting of students of both sexes.

You cannot legislate morality and temperance; neither can an economic theory be forced on a people, as the bolsheviks will soon find out. The reformers are nothing but Sunday school bolsheviks.

The reformers say: "The people who are crazy enough to drink poisonous liquor may die." That is what I said about heavy drinkers before prohibition: let them die. Now the reformers want to save the heavy drinkers by prohibition; but they go on drinking hellish stuff such as has never seen the light of the moon before! And in addition to that, the poor reformers' sons [or daughters] are like dogs accustomed to wearing muzzles: the minute they get loose, they bite; and one does not have to go to Europe to observe the happy Americans visiting over there to find it out. It can be seen on any American college campus.

By the way, why stop this legislating business at drinking? Some doctors claim that more people die from overeating than from excessive drinking. [I hesitate to bring in the names of some statesmen for illustrations.] Let us, then, pass a constitutional amendment against piggish eating. Nothing could be more logical; and it would save thousands of lives of illustrious prohibitionists which are now being shamefully wasted.

J. M. ULLMAN.

A WEAPON FOR DOGS.

Chicago, May 29.—Last Sunday I saw a policeman use ten shots from his revolver to kill a dog. Not surprising, as very few people are accurate enough with a pistol to kill a tough dog with one or two shots. The best arm for the purpose, and the safest, is a shotgun. One volley at ten feet or less and the dog is through. Policemen who are detailed on the mad dog menace should be so equipped, because the so-called police dogs, or shepherds, are trained to attack and mangle the pistol hand and will do so, sometimes, after they have stopped four or five bullets.

The revolver is not a safe weapon against a vicious dog.

ARMORER.

HAND OVER THAT GLOVE.

Chicago, May 29.—Have you ever had a policeman sneak up near you and with a sarcastic smile say: "Hand over that glove," then take it, and good-by first baseman's mitt? If you have had that happen to you, then you will know how I feel. This has occurred many times in my neighborhood, and as yet never a word has been said about it. Why, instead of taking what I had saved for many weeks, couldn't that policeman have had a talk with me, explained why what I had done was wrong, and told me not to do it again?

Naturally, readers will say I'd go ahead and repeat my act as soon as the policeman rounded a corner. Of course I would. I'd play ball on the street, I'd break a window. But that policeman would have my respect. I have never played ball on the street since that policeman took my glove. Why? I was afraid of that policeman. Afraid of the police. To fear means to hate. Now, what is a broken window when respect is at stake?

I bet that copper's son is having a fine time with my glove.

ALVIN SLEP.

VOICE OF THE HORSESHOE PITCHERS.

Chicago, May 29.—Why so much preference to the tennis players and nothing for the barnyard golf courts in Chase park? It does not take imported brick dust to fix the horseshoe courts—just common Chicago clay and a little man power. These horseshoe courts are surely neglected and about the only way you can play is to bring your own shovel and clay with you. Complaints to the superintendent do not seem to bring any results.

W. H. W.

THE QUALITY OF MERCY.

Chicago, May 26.—I believe the general run of humanity will uphold the judge who in the midst of his responsibilities preserves his sympathy for the unfortunate and listens willingly to excuses which may be valid, using his knowledge of human nature in conjunction with the dictates of his conscience in granting leniency wherever circumstances will permit.

If those who are so prone to criticize and exact punishment at the hands of the trial judge would use some of their time and energy in procuring work for the idle, fewer cases would be on the calendars.

L. R. B.

THE MOTE AND THE BEAM

[Punch (Copyright).]

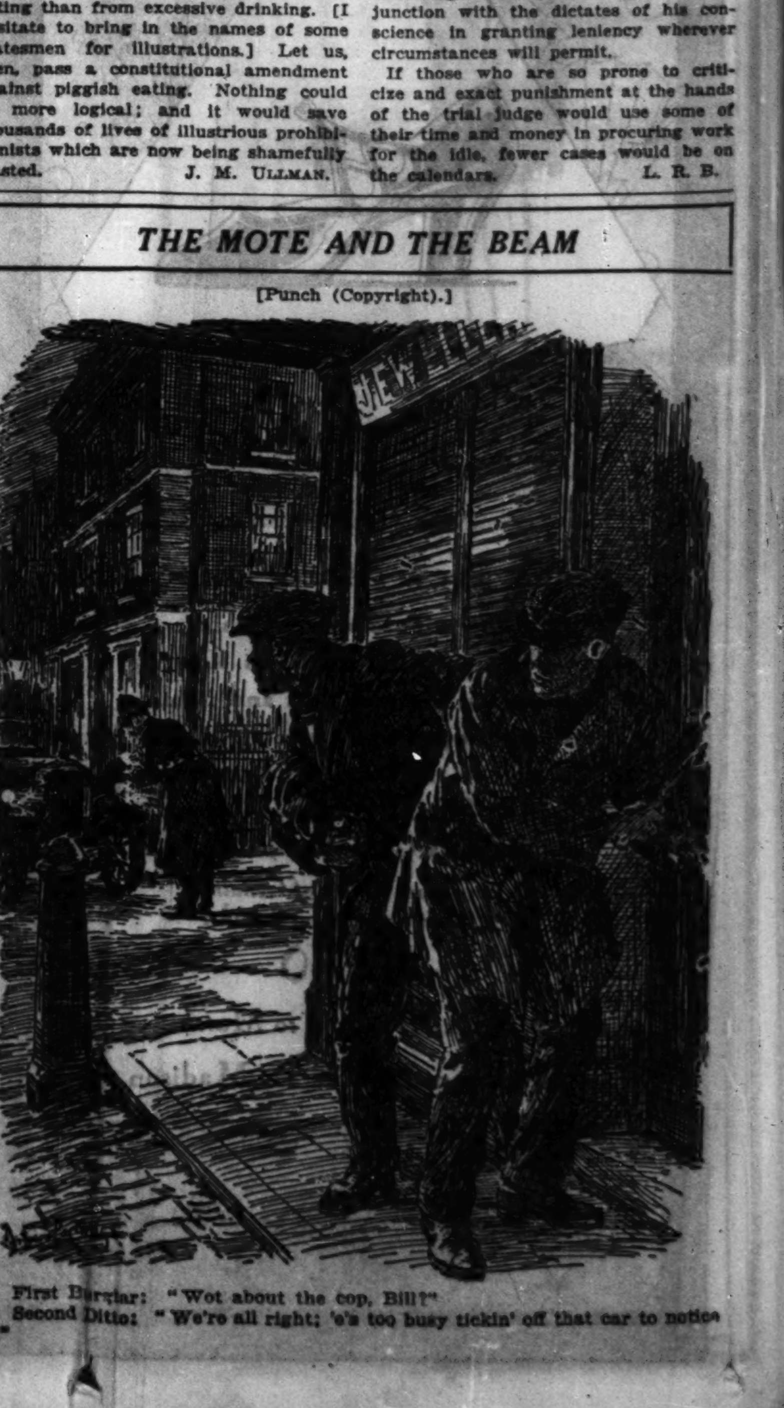

First Burglar: "Wot about the cop, Bill?"
Second Ditto: "We're all right; 'e's too busy tickin' off that car to notice us."

WEST'S FARMERS HOPE TO CAPTURE EAST DELEGATES

Expect 600 to Share in Kansas City Ambush.

BY ARTHUR EVANS.

While managers of Frank O. Lowden were declaring yesterday that "the East is beginning to listen to the voice of the midwest," leaders in the corn belt uprising were issuing a call for the clans to gather in Kansas City well ahead of the Republican national convention.

Word went out inviting the chairmen of the fourteen states in the agricultural committee composed of supporters of Lowden and of favorite son candidates, Senator James E. Watson of Indiana and Senator Charles Curtis of Kansas, to meet June 8 on the scene. That committee is to open headquarters at the American Hereford Breeders' building in Kansas City.

Reports are that a delegation of twenty or thirty representative farmers and business men has been formed in almost all of the fourteen states and that with the corn belt national delegates, it will give a fighting unit of some 600 men.

To Work Among Delegates.

The plan is to divide them up into flying squadrons and circulate among the delegates from the east in an endeavor to give them a closer view of the agricultural situation and to demonstrate that the so-called farm revolt is not fiction.

The chief argument the leaders propose to advance is that the way to win the west this time is to nominate a westerner for the presidency. They point out that the west was the birthplace of the Republican party, always has been the "G. O. P. backbone," and that party, from its founding, has been based on an alliance between agriculture and business. They will argue that if the east nominates a ticket not satisfactory to the western farmer the agricultural regions in November may cause an earthquake at the polls, and that might mean a new alignment of more or less permanency.

This movement is openly pro-Lowden and anti-Hoover. As one leader put it yesterday, the idea which the agricultural uprising committee will seek to impress on national delegates from the east can be condensed into nine words—"To nominate Herbert Hoover means to elect Al Smith."

Glenn to Nominate Lowden.

Ex-Gov. Lowden came in from his farm yesterday, after three hours on horseback, to confer with Clarence Buck, his campaign manager; Omer N. Custer, Republican nominee for state treasurer, and Otis F. Glenn, Republican nominee for United States senator.

The program is for Mr. Glenn to nominate Col. Lowden, at the convention which opens June 12. Mrs. Ruth Hanna McCormick, widow of Senator Medill McCormick, and a Republican nominee for congress at large, is to second Lowden's nomination. It is possible that seconding speeches also will come from most of the corn belt states in which Lowden has delegate strength.

Mr. Lowden, as announced before, expects to arrive in Kansas City June 8, four days before the convention opens. The agricultural leaders have written insistent letters asking his presence to give leadership to the midwest movement, and they point out that although Secretary Hoover has said he will not visit Kansas City, still he has been meeting leaders in Washington.

Lowden Warns G. O. P. Again.

"The Republican party," he said, "must face the agricultural issue. If it does not, the Democrats will. In that case I tremble to think of what faces the Republican party."

Manager Buck said he has been getting reports from the east to the effect that Col. Lowden's interview last week, when he broke his silence on his return from testifying before the senate committee at Washington investigating campaign expenditures of candidates has been effective.

"Lowden will be nominated. They can't stop him," Mr. Buck said. "Mr. Lowden's statement last week that if the Republican party fails to meet the farm issue squarely, he did not want the nomination, jolted the east. At last, I believe, the east realizes that the middle west and other agricultural regions mean business."

CHARGES GOVERNOR OF IOWA AND MELLON ARE IN ELECTION PLOT

Des Moines, Ia., May 31.—[Special.]—Milo Reno, president of the Iowa Farmers' union today explicitly charged collusion between Secretary of the Treasury Mellon and Gov. Hammill of Iowa. His charge was in answer to a request made yesterday by Senator Steiwar, chairman of the senate campaign expenditures committee, that Reno offer evidences to back his request for an investigation into an alleged Hoover slush fund in Iowa. He charges the Hoover fund is being used to further the candidacy of Gov. Hammill and that Hammill secretly is backing Hoover in the hope that he may become the Vice President nominee should Hoover be nominated.

Reno's telegram to Senator Steiwar charged that Secretary Mellon, through the treasury department approved of a settlement of claims against a defunct Britt, Iowa bank, of which Gov. Hammill was a director. "Ask Mr. Mellon," Reno said, "about the $147,000 liability of John Hammill and other directors on account of excess loans made by them and the settlement of the liabilities for only $15,000."

5,000 TO PROTEST COOLIDGE VETO OF FARM AID BILL

De Kalb, Ill., May 31.—[Special.]—Five thousand northern Illinois farmers will gather here Saturday to protest President Coolidge's veto of the McNary-Haugen farm relief bill and to lay plans to send a delegation to the Republican convention at Kansas City to demand a farm relief plank in the platform.

Every county in northern Illinois will be represented.

Iowans Also to Assail Veto.

Des Moines, Ia., May 31.—(AP)—The corn belt committee of farm organizations, claiming to represent 1,000,000 middle west farmers, will meet here tomorrow to draft a protest against the veto of the McNary-Haugen bill and to renew its disapproval of the nomination of Secretary Hoover.

This meeting, William Hirth of Columbia, Mo., chairman of the committee, announced, will be followed by another at Kansas City ahead of the national convention. There the committee members will work with farm state delegates for the inclusion of a strong farm relief plank in the platform and against the nomination of Secretary Hoover.

Farmers from Clinton, Jackson, and Scott counties in Iowa and Whiteside, Rock Island, and Carroll counties in Illinois will meet at Clinton, Ia., tomorrow in what they call a farm equality meeting. Resolutions are to be adopted demanding that the Republican convention give the farmer a square deal.

Governor to Lead Farmers.

Bismarck, N. D., May 31.—(AP)—Gov. A. G. Sorlie will head a delegation of North Dakota farmers on their pilgrimage to the Republican national convention as a protest of President Coolidge's action in vetoing the McNary-Haugen bill, he announced today.

A. D. Talbott, state president of the Farmers' union, declared that the pilgrimage of North Dakota farmers would amount to an exodus from some districts, but he declined to estimate the number.

Calls Farm Protest Cheap.

Kansas City, Mo., May 31.—[Special.]—Disbelief in the sincerity of the motives of the organizers back of the farmers' march on Kansas City for the Republican convention is expressed today in a telegram to Conrad S. Mann from G. W. Wilder of the Farmers' club of Rindge, N. H. Mr. Wilder designates the organizers as "bums" and "cheap, petty politicians." He suggests the city jails rather than the city's parks and camping grounds be made ready for the "invasion."

CHAS.A.STEVENS.&.BROS

THE SILHOUETTE SHOP

ARE YOU "A" OR "B"

A is perfectly poised on all occasions because she has learned the value of THE SILHOUETTE SHOP.

B has yet to hear of this rejuvenating treatment and consequently goes through Life just a bit tired, just a bit late with a let-down feeling constantly. . . .

Here A has found the answer to her quest for a pleasant way to reduce—little by little and bit by bit she found herself losing here and gaining there until the perfect Silhouette was attained.

THE WILSON METHOD OF BODY BEAUTY

A most remarkable method, this Wilson Method of Body Beauty. . . . It proves a joy both temporarily and permanently. . . . As you come in to this cool and beautifully restful Salon you turn yourself over to the most skillful operators who, as one satisfied customer said, "They do everything but think for you, the most perfect and relaxing treatment I have ever taken." After a few treatments you notice improvement in every way . . . you are not so fatigued after a day of shopping . . . your flesh feels more firm . . . there is greater elasticity in your step . . . your color is better, and generally you feel in perfect condition. . . . Your friends will want to know your method, and with great pleasure you will tell them of The Wilson Method.

SILHOUETTE SHOP—SIXTH FLOOR.

BEDFORD'S 25th ANNIVERSARY SALE OF ATHLETIC SHIRTS AND SHORTS

55¢

55c the Garment

$1.00 for Complete Suit

Ribbed Athletic Shirts!

Made of Swiss ribbed Arabian lisle . . . cool, perfect fitting and ideal in every detail, for summer wear. Wonderful for golf, tennis and all other out-of-door summer sports.

55c

English Broadcloth Shorts!

Made of the imported English broadcloth . . . cut large and full fitting . . . in striped effects in many colors. They form a perfect combination with the Swiss ribbed shirts.

55c

LARGEST EXCLUSIVE DISTRIBUTORS OF MEN'S FURNISHINGS IN AMERICA

Bedford Shirt Co.

Established 1903 . . . H. JOSELIT, President

Monroe St. & Wabash Ave.
Monroe & Dearborn Sts.
Clark & Van Buren Streets.
165 West Randolph Street.
181 West Madison Street.
23 North Clark Street.
352 South State Street.
Wabash Ave. & Adams St.
65 West Madison Street.
10-12 South Dearborn St.
Jackson and Plymouth.
41 West Adams Street.
7 East Washington St.
166 North State Street.
Clark and Lake Streets.

The 15 Bedford Loop Stores Are Open Saturday Evenings

MARSHALL FIELD & COMPANY

A golf classic . . . the Scotch tongue oxford. This one in natural elk with rubber sole and heel, $12.50; or in white buckskin with wing tip, $13.50.

The "sole" reason for golf . . . corrugated rubber, with 1¼-inch leather heel and rubber lift, on Norwegian calf oxford, $12.50. In white buck, $13.50.

A dude oxford, "The Wales" . . . equally at home on the links or at the club house, of white buckskin with rubber sole and heel. The "Wales" is $13.50.

FOR GOLF

SHOES!

FOR TENNIS

A court favorite . . . this white canvas instep tie oxford, rubber sole and heel. Also in beige and blue, two-tone tan, beige and red, beige and black, $9.

Presenting at court . . . the crocheted tennis oxford with crepe rubber sole. Beige and white, beige and brown, white and red, white and black, $7.50.

FIFTH FLOOR WABASH

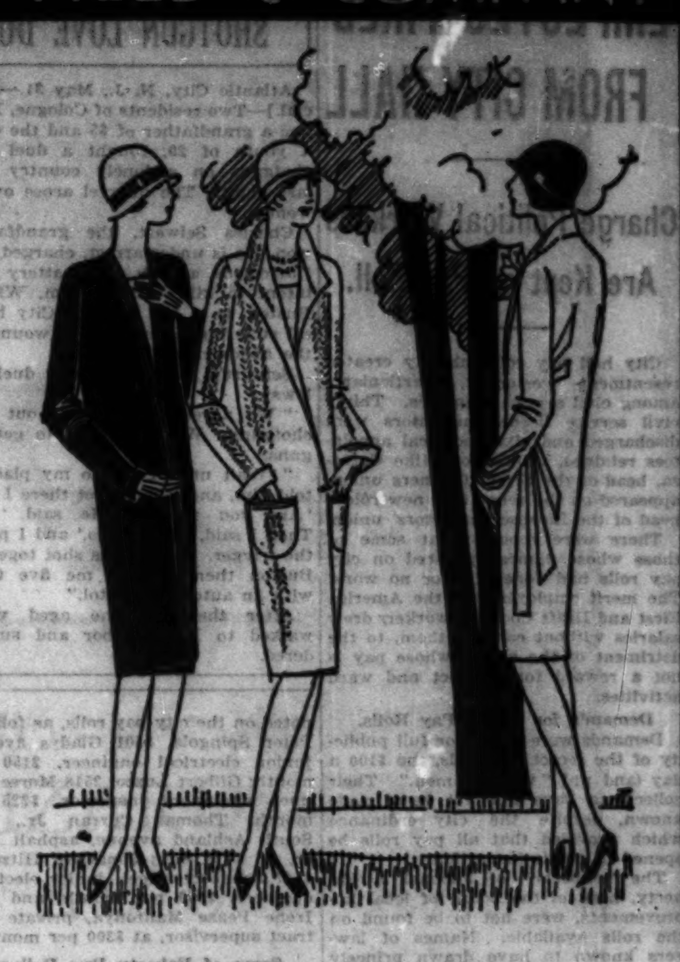

Velveteen, Kasha and White Coats

at three specialized prices

they lead the field, especially at their modest prices . . . for the velvet coat in the new collarless style, smartly tailored and stitched, comes in black, pansy, French blue with crepe lining, $22.50. The *Kasha coat* is stitched in modern design, crepe lined, and comes in middy blue $27.50. The *all-white* coat in white *basket weave* or *flannel* or may also be chosen in such colors as blue, pink, green, rose, violet, $15.

The Fur Scarf

insignia of smartness

Smartly dressed women may be counted by the fur scarfs they wear . . . cool days on the shoulder, warm days on the arm, *but inevitably present.* Parisian women still love the fox . . . silver fox foremost; chic American women choose both fox and sable. Our large collection embraces the finest of fox skins, all kinds and colors . . . and sables, both Russian and Hudson Bay, made to your order in one-, two-, three-skin (or any number) scarfs.

Sixth Floor, Middle, Wabash

Safeguard Your Valued Furs

in our modern vaults

Furs, like all valuables, demand regular care. Furs, too, are valuable only when in first class condition. And *first class condition* demands nothing less than *cold, dry-air storage vaults* during the hot summer weather. Such care, with all due respect to moth balls and tar paper, cannot be furnished at home. Our modern, excellently equipped vaults are on the premises, the 12th floor, under our direct supervision. And charges are moderate, based on valuation. Telephone locals: 30, 49 and 96.

Sixth Floor, Middle, Wabash

Our Annual June Ribbon Sale!

an important saving event

Wide ribbons are fashion's favorites again! And favorites they are with this year's annual June Sale. *An endless variety of patterns and colors for unlimited feminine uses*—for what after all is so much fun for dexterous feminine fingers as the making of smart little ribbon novelties. Endless June ribbons are especially priced for the June Sale.

30 CIVIL SERVICE EMPLOYES FIRED FROM CITY HALL

Charge Political Workers Are Kept on Pay Roll.

City hall pay roll publicity created resentment yesterday, particularly among civil service employés. Thirty civil service license inspectors were discharged and sixty political appointees retained, whereupon Mike Carozza, head of the Street Cleaners union, appeared on the scene in a new rôle—head of the License Inspectors' union.

There were reports that some of those whose names appeared on city pay rolls had done little or no work. The merit employés said the America First and Draft Coolidge workers drew salaries without earning them, to the detriment of the others whose pay is not a reward for precinct and ward activities.

Demands for Secret Pay Rolls.

Demands were heard for full publicity of the secret pay rolls, the $100 a day (and up) "voucher men." Their collections have not yet been made known, despite the city ordinance which provided that all pay rolls be opened to public inspection.

The "experts" of Michael J. Faherty, head of the board of local improvements, were not to be found on the rolls available. Names of lawyers known to have drawn princely sums through Corporation Counsel Samuel A. Ettelson were not on the regular rolls.

That more than 4,000 Thompson pay rollers had been dropped since the April 10 primary was regarded as significant. The pay rolls were being scanned when attention was called to the large number of license inspectors.

"They were supposed to bring in a great deal of money to the city," an official explained. "That's why they were appointed but they aren't doing it. The job has become just a pay roll snap."

Carozza Appears in Protest.

George Seebacher, superintendent of licenses, wielded the ax on the permanent inspectors but failed to dislodge one ward working inspector. Then in came Carozza.

The civil service men, as well as the Thompsonite inspectors had been gathered into a union and Carozza was there to protest against any of his unionists, civil service or otherwise, being laid off. Acting assistant license superintendent, J. H. Wilson, who is said to draw his pay from the health department, endeavored to soothe Mr. Carozza but without success.

A few miscellaneous names were noted on the city pay rolls, as follows: Peter Spingola, 5501 Gladys avenue, junior electrical engineer, $150 per month; Gilbert Luzzo, 2518 Morse avenue, machinery inspector, $225 per month; Thomas Curran Jr., 1847 South Ashland avenue, asphalt helper, at $6 a day; Jonathan Hitzman, 4547 Schubert street, junior electrical engineer, $150 per month, and Mrs. Irene Pease Mantonya, private contract supervisor, at $300 per month.

Some of Faherty Pay Rollers.

Many well paying positions were credited to the board of local improvements. In the bureau of design for the period ended April 5, 1928, the following names and salaries appeared under the classifications of structural engineers, designers, and draftsmen:

	Per Mo.		Per Mo.
Mulc'hy, Wm. A.	$500	Lasecki, Casimur A.	235
Anderson, Beulah	125	Libman, Solomon	280
Anderson, Hilmer	205	Lystad, Marmaduke C.	205
Baraglia, Victor.	235	Mantonya, William G.	400
Bedford, Walter.	265	Melin, Le Roy A.	225
Berge, Olav......	325	Morrison, Benj. F.	300
Benson, Robt. O.	375	Mortenson, Royal O.	300
Brody, Mace J...	295	Murray, Harold W.	255
Browde, Aaron.	280	Palone, Louis....	250
Bucher, Alfred A.	300	Petterson, Thos.	325
Burnside, Carl B.	230	Pomy, Herman J.	240
Butalla, Julius L.	175	Priest, Robt. W.	310
Butler, Jerome..	310	Quail, Joseph A.	290
Clementson, Nils E.	295	Seip, Carl R.....	190
Curtis, Russell G.	230	Seiter, Peter W..	290
Del Campo, Scipione	335	Smejkal, Jos. A.	325
Dullum, Arthur.	275	Stauder, Arthur O.	230
Engh, Arthur...	400	Stedje, John J...	325
Enss, Herbert...	275	Sullivan, Francis D.	150
Farrell, Sadie E.	176	Taylor, Orin H..	310
Frohip, Edward.	185		
Georgeff, Mincho K.	265		
Gould, Harry....	300		
Gunzull, Fred H.	205		
Hawley, Arthur.	205	Tolmius, August G.	360
Hoepfner, Chas..	170	Whelan, Robt. J.	230
Killman, Wm. O.	310	Winter, Marshall H. ..	205
Klasie, Fred A..	260	Burke, Mich. J..	225
Kloman, Roy S.	325	Cook, Walter H.	310
Klos, Matthew...	150	Ekerold Harbard	310
Kucharski, Thad. A.	$310	Furrer Emery C.	375
Kuschinsk, Vernon W.	285	Lillard, Paul....	325
Larsen, Louis H.	300	Siacci, Giacinto.	375

Walk Inspectors Revealed.

Further inspection of the pay rolls approved by President Faherty revealed that the city maintains a corps of sidewalk inspectors. The following names and salaries appeared under that classification on the rolls for the period ended April 20:

	Per Mo.		Per Mo.
Auerbach, H. B.	$175	Monahan, W. J.	190
Carney, Patrick..	190	Murphy, M. J...	205
Coray, William F	205	Reed, Isaac N...	190
Cunningham, M.	190	Renshaw, F. E...	205
Donnelly, J. P..	190	Ryan, Thomas J.	190
Dunne, Arthur C.	190	Schruta, James..	190
Engstfeld, G. C.	190	Sheridan P. J...	190
Hayes, Daniel M.	190	Smith, Peter C..	190
Healy, Martin E.	165	Snyder, John B..	190
Hickey, Edw. J..	190	Stretch, T. J....	190
Kobliska, M. J..	190	Walsh, E. J....	190
Leins, Frank W.	165	Wolford, A. F..	190
Madden, James J	190		

Among the Paving Inspectors.

The board of local improvements also had a number of temporary paving inspectors on the rolls for the period ended April 5, the "temporary" classification distinguishing them from civil service inspectors. The following names and salaries were on three rolls as temporary paving inspectors:

	Per Mo.		Per Mo.
Boettcher, John H.	$165	Nelson, Wm. G..	165
Crowley, Richard	165	O'Brien, Martin J.	165
Eckel, Herbert...	165	Penzik, Jacob....	165
Flannery, Joe P.	165	Roessler, Wm. A.	165
Gaberdiel, Carl..	165	Scheuerman, Geo.	165
Goodman, Edw..	165	Schoettes, Matthew	165
Harvey, Frank..	165	Smith, George...	165
Kapella, Roman.	165	Strassheim, Fred H.	165
Kelberg, Gus.....	165	Ward, Charles....	165
Lyman, James H.	165	Zoleine, Erwin..	165
Miller, Herman..	165		

More "Temporaries" Listed.

The department of public works was found to have had many temporary employés during the period ended April 7. The bureau of engineering had the following:

	Per year.		Per year.
Carlisle, O. B..	$6,300	Misicka, A. J..	3,360
Ryckman, J. H.	4,260	Ryan, Pat A..	3,360
Anderson, W. B.	3,900	Schuman, Milt.	3,360
Beder, Bertram	3,720	Schuthoer, H..	3,360
Bolger, L. N...	3,700	Supthen, J. C..	3,360
Jette, Aug. G...	3,720	Riedel, Carl ..	3,360
Johnson, W. E.	3,720	Ulfsby, Nels J.	3,000
Kane, H. T....	3,360	Emerick, Jos...	2,040
Marshall, A. H.	3,720	Seemayer, J. J.	2,040
Sokup, Chas. T.	3,360	Holmes, Wm. ..	2,040
Brown, Roy F..	3,360	Johnson, G. ...	2,040
Borden, A. F..	3,360	Nordjan, C. H..	2,040
Petty, E. W....	3,360	Reynolds, T. A.	2,040
Shoelson, B....	3,360	McMahan, T...	1,500
Bergund, L. H..	3,360	Keating, Blair.	1,500

Number of Linemen Reduced.

One pay roll of the department of gas and electricity, of which Michael J. Kennedy is the head, contained twenty-seven linemen at a wage of $11.68 per day up to April 2, 1928. The same pay roll, after the primary, showed that the following thirteen names had been deleted:

Alex Ball, 3540 West 63d street.
James Brockett, 1207 Leland avenue.
James Coughlin, 2781 Jackson boulevard.
John Coyle, 2242 Wabash avenue.
Edward Fitzgerald, 1533 Madison street.
John Griffen, 735 Cass street.
Glenn Guy, 2852 Seminary avenue.
Emery C. Mitchell, 4929 Van Buren street.
James Murray, 48 North Albany avenue.
Joseph McCullah, 2600 South State street.
Edward Soderman, 6315 Sangamon street.
Stephan Urban, 1838 South Morgan street.
Charles Voss, 3158 Madison street.

On the same roll there had been thirty-three laborers at $7 a day before the primary. Only eighteen remained after the primary.

A GRANDAD AGED 65 SHOOTS YOUTH OF 20 IN SHOTGUN LOVE DUEL

Atlantic City, N. J., May 31.—[Special.]—Two residents of Cologne, N. J., one a grandfather of 65 and the other a youth of 20, fought a duel with shotguns on a lonely country road last night. The quarrel arose over a woman.

Charles Seiwert, the grandfather, won. He is under arrest, charged with "atrocious assault and battery with intent to kill." His victim, William Buston, is in the Atlantic City hospital suffering from gunshot wounds in the abdomen and left arm.

Seiwert's version of the duel follows:

"We agreed to shoot it out with shotguns. We both went to get our guns.

"'Wait until I get to my place,' I told him, and when I got there I said, 'Are you ready?' He said, 'Yes.' Then I said, 'Let 'er go,' and I pulled the trigger. Both of us shot together. Buston then shot at me five times with an automatic pistol."

After the duel the aged victor walked to Egg Harbor and surrendered.

LONDON KILLERS EXECUTED.

LONDON, May 31.—(AP)—William Henry Kennedy and Frederick Guy Brown were executed this morning for the murder of Policeman Gutteridge at Stapleford Abbots.

ROGERS PEET CLOTHES

Cheap clothes are expensive at any price!

There is so much poor quality clothing temptingly trimmed up and offered at astoundingly low prices today that it makes modest prices for good materials and expert workmanship in a suit of clothes seem exorbitant.

But when Spring cleaning time comes 'round you ask—"Is it good enough to put away for next season"?

Quality pays!

Cost per year is the only way to figure a clothing budget.

High quality suits for men and young men from $45 up.

Rogers Peet topcoats, $45 to $65.

ANDERSON & BROTHERS
ROGERS PEET CLOTHING
HATS · SHOES · FURNISHINGS
Michigan Boulevard at Washington

ROTHSCHILD-BLUM & KOCH
STRAW-FLEX STRAWS

The style and quality that stands out so plainly doesn't just happen—painstaking handmaking does it. The ease and comfort comes from the flexible rows of braid next to the head so that it conforms perfectly to any man's head

$5

Other Rothschild-Blum & Koch straw hats $4 to $50

"FEATURING THE FINEST MAKES OF CLOTHES"
MAURICE L ROTHSCHILD
State at Jackson
MINNEAPOLIS CHICAGO ST. PAUL

"The BANK behind the BOOK" is *approved* by 235,000 savings depositors

THE name of the Illinois Merchants Trust Company on your savings book means that your selection of a bank is approved by more than 235,000 thrifty people who have entrusted their savings to our care.

The members of this large family of savings depositors have in mind more than the pleasant surroundings, the convenient location and the prompt service they enjoy here. They recognize the value to them of the great financial resources and the sound traditions which safeguard the interests of every depositor in this bank.

Your savings will draw interest from June first if deposited on or before Saturday the ninth. Savings banking hours are 9 A. M. to 2 P. M. week days—Saturdays, all day, 9 A. M. to 8 P. M.

ILLINOIS MERCHANTS TRUST COMPANY
Resources over 450 Million Dollars
LA SALLE, JACKSON, CLARK AND QUINCY STREETS, CHICAGO

Kirk Repoussé

Choice of the Modern Bride

BECAUSE of the enduring qualities of Kirk's Repoussé it has been treasured in American homes for almost a hundred years. Its flower and foliage design in bold relief has that quaint charm so sought after by the modern bride and its decorative value on the dining table remains unsurpassed in the history of American Table Silver.

The Repoussé STERLING SILVER By Samuel Kirk and Son, Baltimore

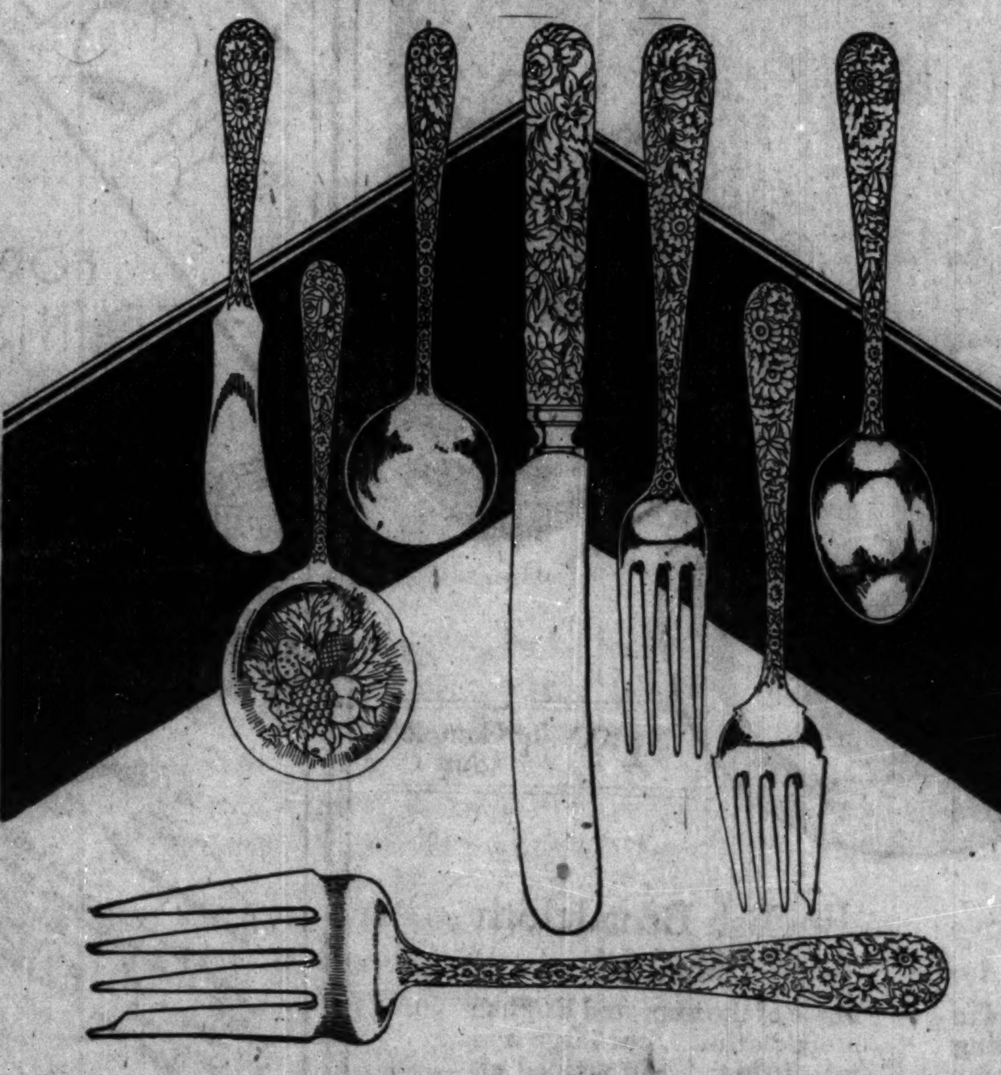

Teaspoons	Set of Six	$6.00 to $ 9.00	Coffee Spoons	Set of Six	$ 4.00
Salad Forks	Set of Six	9.00	Oyster Forks	Set of Six	7.50
Bouillon Spoons	Set of Six	9.00	Ice Cream Forks	Set of Six	9.00
Butter Spreaders	Set of Six	10.00	Bonbon Spoon		2.00
Dessert Forks	Set of Six	15.00	Sugar Spoon		2.25
Dessert Knives	Set of Six	18.00	Cold Meat Fork		5.00
Dinner Forks	Set of Six	21.00	Serving Spoon		6.00
Dinner Knives	Set of Six	21.00	Gravy Ladle		5.00
Fruit Spoons	Set of Six	9.00	Steak Set (Two Pieces)		7.00

The Calvert, a new pattern in Sterling Silver by Samuel Kirk and Son, is a companion pattern to the Repoussé in price. It is typically Early American in feeling and authenticity of design. Both the Repoussé and Calvert are shown exclusively in Chicago by C. D. Peacock.

C. D. PEACOCK *Established 1837* STATE *and* MONROE
PEACOCK'S—A STORE FOR ALL THE PEOPLE

Different and smarter—

THE well dressed women of both continents are unanimous in their approval of Gordon Silk Hosiery.

For informal evening wear we recommend Gordon V-line in chiffon weight at, pair, 2.50.

The new narrow heel hose for daytime wear is trim and distinctive; chiffon weight. Pair, $2.

In shades of Daphne, Honey Beige, Marrow, Teatan and Gunmetal.

Shadow clocked Gordon hose are meeting with much favor at smart country clubs and yachting resorts. In grays, white, tan; pair, 2.95. *First floor, State.*

Gordon HOSIERY
at Mandel's

ADVERTISE IN THE CHICAGO TRIBUNE

'WHO ARE BOSSES' DEBATE ENLIVENS JUDICIAL BATTLE

Dr. Billings Backs Bar; Hoyne Raps Its Chiefs.

The judicial campaign was invigorated last night by an exchange of new arguments on "Who are the Bosses?" Dr. Frank Billings, for twenty-five years dean of Rush Medical college, in a letter made public by the bar association candidates for the Superior bench, declared the coalition ticket represents bi-partisanship of a type reminiscent of "the days of Boss Tweed."

Maclay Hoyne, former state's attorney for eight years, on the other hand, said the bar association ticket is a "blunder resented by associations members" and the work of a "self-perpetuating oligarchy of lawyers," which "believes itself omnipotent." Mr. Hoyne is a member of the bar association and has been one of its managers.

Hoyne Criticizes Bar Chiefs.

"I want to criticize the managers of the association," he said, "for the abandonment of the fine ideals which in the past have established the association in a distinctive and influential position.

"Until now they have never wavered in their devotion to the principle that sitting judges of good repute should be reëlected.

"Can't they realize that the voters of Cook county are bound to be intensely suspicious of the motives of a lawyer's organization which seeks to fill the bench with creatures of its own selection? If, as they are saying, they want to break down boss control of our courts, are not the people likely to hold that they do not want their courts bossed by lawyers? I think the answers to these questions are self-evident."

Dr. Billings Backs Bar.

Dr. Billings, in his letter indorsing the bar association ticket, said:

"I join the bar association in registering my protest against Brennan acting for the entire Democratic party and Crowe and a few others closely associated with him acting for the entire Republican party, in selecting all seven candidates for judges for election June 4.

"This is bi-partisanship of the most ruthless kind and never practiced in any other county, in any other state in the union except in New York in the days of Boss Tweed in 1870, who with Republican confederates made a bipartisan nominatioin of infamous judges who were removed from the bench and Tweed sent to jail where he died. An aroused people did in New York what the people performed from April 10."

Announcement was made that the bar association candidates will hold a rally at noon today at the Four Cohans theater.

Two More Superior Court Candidates Are Reviewed

Herewith are two more sketches of nominees for full terms in the Superior court election on Monday. They have been taken in alphabetical order and the two men are not paired against each other. The series will be finished tomorrow and will include brief sketches of the two nominees for the Municipal court vacancy.

Superior Judge Walter P. Steffen, renominated on the fusion ticket, was the only member of that bench to win the full indorsement of the Chicago Bar association under the new standard set down for its preliminary primary last November.

In that test of the sentiment of the lawyers an indorsement required the favorable vote of a full majority of the resident membership totaling 3,715. In other words, 1,858 favorable votes were necessary and Judge Steffen received 1,951, which was nearly 80 per cent of all the lawyers who voted on his candidacy.

Known as Athlete, "Wallie."

This is considered a remarkable expression of approval, particularly in view of the recognized fact that courts sometimes displease attorneys practicing before them. There has been comment also that less than two-thirds of the members of the association voted, making it extremely difficult for a candidate to have a majority vote in his favor.

Despite his judicial office, Judge Steffen is known to many Chicagoans as "Wallie," an echo of the days when he made football history at the old North Division High school and later at the University of Chicago. At the university he was a member of the championship teams of 1907 and 1908, captained the latter, and was selected as all-American quarter back by Walter Camp. Even since he has been on the bench he has continued his football activity, coaching Carnegie Tech and other schools.

Judge Steffen, now 42 years old, was born in Chicago. His professional degree came from the University of Chicago law school in 1912, and in that year he entered the practice of law, serving two years as an assistant district attorney under James H. Wilkerson, now a federal judge, and later becoming associated with Frederick L. Fake.

Council Record Praised.

He was elected to the city council as a Brundage man and served three terms there, during which his record was warmly commended by the Municipal Voters' league.

"A man of great industry and energy," ran one of its reports. "Investigations by him as chairman of the police committee have made him feared by inefficient and corrupt policemen. A reliable member of the judiciary committee. Ald. Steffen is one of the strongest factors for aggressive honesty in the council and his influence has been wholly for good."

Because of his indorsement in the November primary, the February report of the Chicago Bar association on candidates did not include him: but in previous reports he has been highly commended. One of them said that "all reports indicate that he is a man of ability and integrity and qualified for the office."

Judge John J. Sullivan, renominated for the Superior court on the fusion ticket, is supported by a committee of lawyers who protest that while he is not indorsed on the Chicago Bar association ticket, he actually was given a substantial indorsement by the vote of that organization in a preliminary referendum on the sitting judges last November.

At that time the ballot contained only the names of the six Superior court judges whose terms expire this year. Judge Sullivan is one of those six and the vote on him was 1,589 to 314 which, his backers point out, was approximately 5 to 1 in his favor.

Tenth in Second Primary.

But for the first time in its history the association in advance laid down the rule that the favorable vote of a full majority of the resident membership, 1,858, was required for indorsement. Only one of the six, Judge Walter P. Steffen, reached that figure; and the losers contended that the biggest factor against them was that less than two-thirds of the total membership of 3,715 voted.

Subsequently, in February, the names of the sitting judges except Steffen were submitted along with the names of 24 other lawyers whose candidacies were presented by petition for a second referendum and the six who topped the resulting list were given the association's indorsement. Judge Sullivan was tenth among the 29, and his lawyers' committee contends that the reduction of his vote below his November total was due to the report on candidates sent out with the bar association ballots.

"Through its report," reads a statement on behalf of Judge Sullivan, "the committee said in substance and effect: 'We, the committee on candidates, are against these candidates. We are against these others.' It was only after the committee on candidates sought to and did prejudice the members against certain judges that they failed of indorsement."

Young, But a Veteran.

Although only 47 years old, Judge Sullivan is regarded as one of the veteran jurists of Cook county. He was elected a judge of the Municipal court in 1912. He was elected to the Superior bench in 1916 and reëlected in 1922, this time on a fusion ticket said to have been approved by the Chicago Bar association. During his service in the state court he twice has been elected chief justice and has presided in all branches of the court.

Judge Sullivan was a newsboy while he attended the parochial and public schools. After graduation from the old South Division High school he studied at the Chicago Normal school and became a teacher in the James Shields public school on the southwest side. During this period he attended the night classes of the Chicago Kent College of Law and received his professional degree in 1905.

(Pictures on back page.)

G. O. P. CONTEST COMMITTEE HAS LOST CHAIRMAN

Philadelphia, Pa., May 31.—(AP)—George Wharton Pepper, former United States senator, announced tonight that he had notified Chairman William Butler of the Republican national committee, that he would be unable to serve as chairman of the important committee on contests. Mr. Pepper, whose selection as the head of the contest committee was announced in Washington last night, also said it was doubtful whether he would be able to attend the Republican national convention, to which he was elected a delegate.

HELD FOR STEALING SHOES.

John Perkins, 21, of 855 North Francisco avenue, was held to the grand jury by Magistrate Feron of Oak Park yesterday on a charge of stealing four shoes from an automobile. Bonds were fixed at $2,500. Testimony showed that the shoes were samples and all were for the left foot.

THE HUB
Henry C. Lytton & Sons
STATE and JACKSON—Chicago
Evanston Gary Oak Park

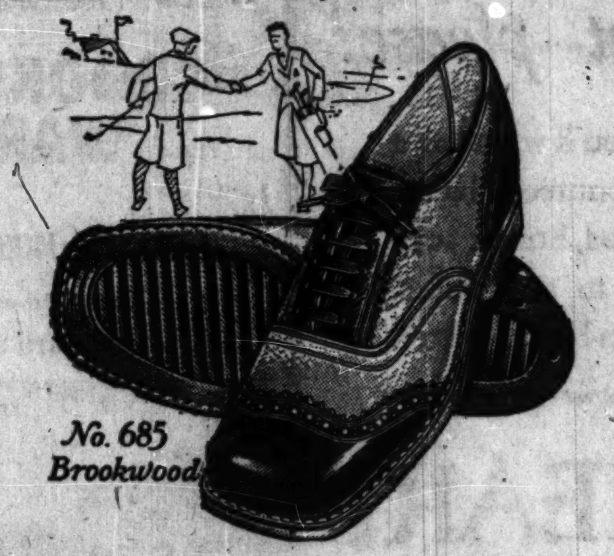

No. 685 Brookwood

Pearl Elk Golf Oxfords
An "Eagle" for Value
at $6

THE thrill of a 300 yard drive or a perfect mashie shot dead to the pin. You'll get it in finding a value like "Brookwood." But people expect big things of us and our enormous buying power. Black or tan trim, cushion-like ribbed rubber or reversed leather soles—that's "Brookwood!"

Other Lytton Golf Oxfords, $6 to $9
MAIN FLOOR

The Costume Bootery of
O'CONNOR & GOLDBERG
at 23 and 25 MADISON, East
THE BIRTHPLACE OF AMERICA'S FOREMOST FOOTWEAR FASHIONS

Presented today . . O-G Slippers of
GREY LIZARDSKIN
with Grey Kid Quarters
$14.50

These O-G Slippers may also be had in Genuine Watersnake, with Brown Kid Quarters—and in Genuine Python with Patent Leather Quarters

Exclusive O-G Handbags may be had to harmonize with these new O-G Slippers

ALSO PRESENTED IN
THE O-G SOUTHTOWN BOOTERY, S. E. CORNER 63rd and MARYLAND, ONE BLOCK EAST OF COTTAGE GROVE
THE O-G UPTOWN BOOTERY, 4616 SHERIDAN ROAD, NEAR WILSON AVENUE

It's a pleasure and a distinction to wear O-G Shoes and Stockings . . . and they cost no more

You may think you can't drink coffee
but now you can!

REAL COFFEE—not a substitute

NOBODY needs to drink substitutes now. Nobody has to give up coffee. For there's one fine coffee that's 97% free of the drug caffeine. Kaffee Hag Coffee. You can drink it as often as you like—even at midnight. It will not keep you awake. It will not affect your nerves.

You'll praise the delicious flavor of Kaffee Hag Coffee your very first cup. It's a blend of the world's finest coffees. All the strength and cheer remain—even the quick bracing effects!

Only the drug caffeine is gone. And you won't miss that. For caffeine is odorless and tasteless. It doesn't add anything to the flavor and aroma of coffee. It doesn't even affect you until nearly two hours after drinking.

How welcome Kaffee Hag Coffee is to substitute drinkers! To thousands who've been forced to put up with cheerless coffee substitutes because they couldn't get coffee without caffeine.

Try Kaffee Hag Coffee. Doctors recommend it. Prove to yourself that you can enjoy wonderful coffee—morning, noon and night. With never a worry about the drug, caffeine. With relaxed nerves and the sound, restful sleep that adds new vigor to life!

Kellogg's* Kaffee Hag is sold in full-pound cans. Sealed air-tight. Fresh and full of aroma. Ground or in the bean. Ask your grocer for it. Also served at hotels and restaurants.

IMPORTANT
Don't confuse Kaffee Hag with coffee substitutes. Kaffee Hag Coffee is ALL COFFEE*—not a substitute. Look for the name "Kaffee Hag" at your grocer's, when you order at hotels, restaurants, on dining-cars. Then you'll know you are getting genuine* REAL COFFEE *. . . minus caffeine.*

Steel cut or in the bean

KAFFEE HAG COFFEE
* Now a Kellogg's product

Write for trial can
For ten cents we will send you a generous trial can. So that you can prove for yourself that Kaffee Hag Coffee has all the delights of the finest coffees. Mail the coupon below.

KAFFEE HAG CORPORATION, 1723 Davenport Ave., Cleveland, Ohio
Please send me, postpaid, enough Kaffee Hag to make ten cups of good coffee. I enclose ten cents (stamps or coin).
Name
Address

SPEND $60,000 OF PUBLIC FUNDS ON CANDIDATES

Congressmen Frank 3 Million Letters.

[Chicago Tribune Press Service.]

Washington, D. C., May 31.—[Special.]—More than $60,000 of the taxpayers' money has been spent to promote or defeat leading candidates for the Republican and Democratic presidential nominations, it was revealed today to the senate's special campaign expenditures investigation committee.

In addition to the $653,756.32 spent by the candidates themselves or by friends in their behalf according to an expert's analysis of the financial statements which have been submitted thus far, an almost unprecedented use of the congressional privilege to send excerpts of the Congressional Record through the mails has been resorted to by some of the candidates, the senators were told.

Delivery Free to Voters.

No fewer than 3,000,000 pieces of first class mail matter lauding or denouncing one or the other of the candidates and ranging from small pamphlets to sizable and weighty documents have been dumped into the postoffice department during the preconvention campaign for free delivery to voters all over the country, according to Andrew Smith, veteran employe of the government printing office.

Smith, record clerk for more than half a century, testified this afternoon that 490,000 copies of an anti-Hoover speech made in the house last March by Representative Brand [Rep., O.] were reprinted and sent into Ohio under Brand's frank during the bitter delegate fight in that state. At two cents a letter as first class matter the postoffice department lost $9,800 in that one transaction.

$15,200 for Reprint.

Hoover supporters in Ohio immediately ordered 760,000 reprints of the reply made by Representative Burton [Rep., O.] and they were distributed through the mails to Ohio voters under Burton's frank at a cost to the government of at least $15,200.

According to Smith, 300,000 copies of the famous indorsement of Senator Walsh [Dem., Mont.] by William G. McAdoo which was inserted in the Congressional Record were ordered and distributed to voters.

Senator Sackett [Rep., Ky.] delivered a speech in the senate lauding Hoover, and 185,000 copies of the speech were reprinted and sent through the mails under Sackett's frank at a loss in postage to the government of $3,700.

570,000 Heflin Speeches.

Smith's report shows that during the session just closed 570,000 copies of speeches made by Senator Heflin [Dem., Ala.] attacking the Catholic church, Gov. Al Smith, and the Knights of Columbus activities in connection with Mexico and Nicaragua, have been franked through the mails. A conservative estimate of the loss to the government on Heflin's speeches is placed at $11,400.

Smith's tabulation did not include hundreds of thousands of documents franked through the mail for use in the pre-convention campaign, but which were not classified as campaign literature because they did not specifically endorse or denounce a candidate by name. Among such items not listed in Smith's compilation were the 35,000 or more copies of Mayor William Hale Thompson's magazine article on "America First and the Public Schools," which were sent into Illinois under the frank of Senator Watson [Rep., Ind.].

Watson, at the mayor's request, it is said here, inserted the article in the Congressional Record and supplied the senate folding room with a list of Illinois citizens to whom the reprints were to be sent.

Lectures, Advises, Rages.

Preceding the testimony of Smith and the expert, Senator Heflin kept the hearing room crowd convulsed with laughter for nearly two hours as he alternately lectured, advised and raged at the committee which sought to learn how much he has received in the way of "honorariums" from klan organizations for stumping half a dozen states against Gov. Smith and the Catholic church.

William Zumbrunn, general counsel for the klan, had told the committee earlier in the day after entering a categorical denial that the organization had contributed to any candidate's campaign fund, that local klan groups had paid Heflin from $150 to $250 with expenses for each of his many appearances.

Heflin, called principally because of his oft repeated charges in senate speeches that millions of dollars have been spent by Smith forces to obtain delegates favorable to the New York governor's candidacy, admitted he gave the committee no specific data.

Park Free for 10 hours!

with washing or greasing at $1.50 to $2.00.

A Nickel an Hour for Parking

after the first hour, which is 35c. 10 hours parking for 50c on a $5 ticket.

PARK FOR 35c A DAY ON THE ROOF

Regular storage, $12 per month. Night storage for small Trucks, $10.00 per month.

Plymouth Court Garage

711 S. Plymouth Ct.

One block west of State between Harrison and ...

COOLIDGE PICKS WISCONSIN FOR SUMMER CAPITAL

Takes Fishing Lodge Near Superior.

(Continued from first page.)

spend his vacation on the Henry Clay Pierce estate here.

"If it's fishing the President wants, this is the place," said Henry Denny, proprietor of the village store, and he pointed to mounted trophies on the walls. There were rainbow trout from the Brule river, in which the President will fish. One was 29 pounds, and well over three feet in length. Another was 19½ pounds. Other rainbow and speckled trout were of smaller size.

E. M. Lambert, caretaker at the lodge, had a dozen men hard at work getting everything in shipshape.

Cedar Island Lodge, resting on a tiny island in the Brule, and reached by foot bridges, was designed with his aid. He has developed the place as a game preserve. Fifty head of deer graze in the woods. A profusion of cedar, balsam, birch and spruce casts shade upon the President's summer quarters. There is a private fish hatchery half a mile from the island.

Big Trout Galore.

"There are plenty of seven and eight pound rainbow and German brown trout—all the President will care to catch," he said. "He's a worm fisherman, isn't he? A worm fisherman can catch all the trout he wants here. With a fly it may not be so easy; but if the President wants some one to show him how we fly fish on the Brule I'll see that he gets expert assistance."

Cedar island is a natural paradise. A barberry hedge and wild rose bushes encircle the lodge. There are native Bensonia bushes, too. The island and river are settled in a valley with giant pines surrounding on all sides. There is bird life and animal life in profusion. Robins, catbirds, song sparrows, swamp wren, nut hatches, grosebeaks, cedar wax wings, bluejays and wild canaries merge their songs. There are many partridge in the woods and grouse on the hills.

Wolves and Wildcats.

There are wolves and foxes and a few wildcats in the woods. There might still be some north Wisconsin black bear in the wildest part of the tract, Mr. Lambert said.

On the mainland, connected with the lodge by a foot-bridge, is another large cedar building, the servants' quarters. Here also is the spacious dining room where President Coolidge will have his meals.

The walls are hung with game trophies caught by the late Henry Clay Pierce. There are stuffed fish and birds from all parts of the world. Another room is a museum where other trophies are displayed. Over the huge fireplace is a painting of the Pierce yacht.

There is no golf course, and there has been very little hunting done on the estate, but there are seventeen little lakes in all and each one has its share of trout.

"There are no mosquitoes later in the summer, the nights are cool, and it's seldom over eighty in the daytime," Mr. Lambert said.

The lodge is seven miles from the village of Brule, up a winding road. At the village is a quaint little Congregational church, a white frame structure where it is expected the President will worship. Rev. John Taylor, of Duluth, a blind pastor, is the regular preacher.

The Pierce estate is entirely surrounded by a high wire fence, and three big gates must be passed to get to the lodge.

Zimmerman Gets Busy.

Madison, Wis., May 31.—(AP)—Jubilant over the decision of President Coolidge to spend the summer in Wisconsin, Gov. Fred R. Zimmerman said today that he planned to meet the President in Chicago and accompany him to the Pierce estate.

"We will immediately ask the conservation department, he said, "to put an extra game warden in the Brule section if necessary so that at present the forests and the game will be at the height of attractiveness. I am also advising the highway commission that roads in that section shall be immediately put into the best possible shape. In short, Wisconsin will do everything in its power between now and June 11 to make the Brule section perfect for its distinguished visitors."

Just a moment—please!

then you'll see what a rich, bounteous lather this good, honest soap makes in any water. You can buy no better.

Low priced, too—at your grocer's

SWEETHEART TOILET SOAP *IT LATHERS*

NOT OVER 10 CENTS ANYWHERE

417-439 W. HARRISON ST. PHONE DEARBORN 4000

CROOKS TERMINAL WAREHOUSES

CHICAGO KANSAS CITY

"CHICAGO'S MOST MODERN WAREHOUSES"

Liberal Advances on Staple Commodities

5801-5967 W. 65TH STREET. PHONE REPUBLIC 3700

ILLINOIS CENTRAL SYSTEM — EFFICIENT COURTESY SERVICE ALWAYS

Saving Time

The speeding up of freight transportation is a notable example of the many improvements made in railway service in recent years. Nowadays nearly all freight trains operated between important commercial centers move on fast schedules, and on-time arrival at destination is a rule to which exceptions are few.

Time is an important element in business. Faster freight service has the effect of bringing buyer and seller closer together. It lessens the amount of material tied up in transit at any given time, and it speeds up business in general. Moreover, when railway freight service is both fast and dependable, as it now is, the necessity for storing large stocks of goods is obviated. Producer, manufacturer, merchant and consumer benefit.

On the other hand, the cost of providing dependable fast freight service is greater than the cost of providing no less dependable but slower service. That is because the fast train must carry a smaller load in order to maintain its schedule and because it must run as scheduled whether a maximum load is available for movement or not.

While the railroads have been striving to improve their service and increase its efficiency in this and other ways, a sustained effort has been made by shippers and the general public to have railway freight rates reduced. This effort has been largely effective. Through rate adjustment, here on one commodity and there on another, the whole trend of freight rates in recent years has been downward. It is obvious that these adjustments downward cannot continue indefinitely without seriously affecting the ability of the railroads to give fast and otherwise good service.

As the principal beneficiaries of good service and low rates, shippers and the general public must make an important choice. If further rate reductions are most desired, there must be a sacrifice in the quality of railway service. If good service is most desired, there must be a postponement of further rate reductions.

Constructive criticism and suggestions are invited.

L. A. DOWNS,
President, Illinois Central System.

CHICAGO, June 1, 1928.

VALVE-IN-HEAD Buick MOTOR CARS

You can believe what the *Buick Dealer* tells you about his USED CARS

The Buick dealer knows automobiles. In addition, his high reputation—his standing in the community—depend upon his treating used car customers fairly.

When he quotes the price of a car, it is the correct price—based on actual market value, and the same to everyone.

He wants you to be completely satisfied with your purchase, because he values your good will—and because it is a part of his obligation as a Buick dealer.

He carries a complete stock of used cars, including many makes and body-types and covering practically all price classes.

It will pay you to see him before you buy a used car.

Gold Seal Buicks Are Guaranteed Used Buicks

BUICK MOTOR COMPANY

FLINT, MICHIGAN—DIVISION OF GENERAL MOTORS CORPORATION

Wholesale and Retail **BUICK MOTOR COMPANY** *Factory Branch 21st and Calumet Ave.*

SOUTH SIDE
McFarland-Keenan Co., 7647-51 S. Halsted St., 64 E. Garfield Blvd., 1248 W. 63rd St.
Buick Motor Co., 2931 Calumet Ave., 8900 Grand Blvd.

SOUTH SIDE (Cont.)
South Chicago Auto Sales Co., 9012-16 Commercial Ave., 95th and Ewing at Avenue L.
James Levy Motors Co., 2257 S. Michigan Ave.
Fagot Buick Co., Western Ave., South at 65th St., 4400 Archer Ave., Western Ave., South at 123rd St.

SOUTH SIDE (Cont.)
Jackson Park Buick Co., 7001-13 South Chicago Ave., 1 block west Cottage Grove Ave., 7134-36 Stony Island Ave., 6518 Cottage Grove Ave.

WEST SIDE
Cicero Buick Sales Co., 5312 W. 22nd St., Cicero, Ill.

WEST SIDE (Cont.)
Pochat Bros. Motor Sales Co., Roosevelt Rd. at 2nd Ave., Maywood, Ill., Lake St. at 13th Ave., Melrose Park, Ill.
West Side Buick Sales Co., 4666 Washington Blvd.
Chas. Lange & Bros. Co., Milwaukee Ave. at Logan Square, 3848 W. North Ave.

WEST SIDE (Cont.)
James Levy Motors Co., Ogden Ave. at Monroe
Oak Park Buick Sales Co., Madison St. at Euclid Ave., Oak Park.

NORTH SIDE
Northwest Buick Co., 3801 Lawrence Ave., 4422 N. Western Ave.
Wm. Busse & Son, Park Ridge and Mount Prospect, Ill.

NORTH SIDE (Cont.)
North Shore Buick Co., Highland Park, Ill., 1030 Davis St., Evanston, Ill.
C. G. Wenban & Son, Lake Forest, Ill., Waukegan, Ill.
Broadway Buick Co., 5701 Broadway
Chas. Lange & Bros. Co., 3159 N. Clark St.

WHEN BETTER AUTOMOBILES ARE BUILT....BUICK WILL BUILD THEM

"THE MOUNTAINEER"

Western Tours and Resorts in the Canadian Pacific Rockies

AS YOU know, only the Soo Line-Canadian Pacific traverses the Canadian Pacific Rockies from Calgary to Vancouver through Banff, Lake Louise, Field and Glacier. But do you know about "The Mountaineer", the new 10 hour faster train; about Western Tours including the Canadian Pacific Rockies at no greater fares; about the marvelous hotels and the cozy bungalow camps? May we tell you, before you plan your summer trip? B. E. Smeed, A. G. P. A., Soo Line, 71 E. Jackson Boul., Chicago.

Now send for these booklets to make the most of your trip

Free—check those you want

SOO LINE

Soo Line, 71 E. Jackson Boulevard, Chicago—E1

Your Name ____________

Address ____________

☐ The Mountaineer
☐ Pacific Coast Tours
☐ Canadian Pacific Rockies
☐ Alaska
☐ Bungalow Camps

Advertise in The Chicago Tribune

PREPARE TRAINS FOR RETREAT OF MARSHAL CHANG

Southerners Discuss the Control of Peking.

[Chicago Tribune Press Service.]

PEKING, May 31.—The retirement of the northern forces of Marshal Chang Tso-lin has reached the region of Peking, the capital, and trains are being assembled.

A conference of the southern forces is proceeding to ascertain who will control the northern capital.

An effort is being made to authorize Gen. Yen Hsi-shan, tupan of Shansi province, a southern adherent, to control Peking, with another southern adherent, the Christian general Feng Yu-hsiang, occupying the protocol seaports.

Fall Is Imminent.

[Copyright: 1928: By the New York Times.]

SHANGHAI, May 31.—The fall of Peking appears now to be merely a matter of days, if not hours, as the allied nationalist armies converge on the northern capital along all fronts.

All reports, both Chinese and foreign, the latter including those of the semi-official Japanese agency, tell of consistent defeats of Marshal Chang Tso-Lin's troops, whose defense is only desultory at best.

The Nanking nationalist government announced this evening receipt of a telegram from Peking saying that Chang Tso-Lin was handing over control of the Peking government to Tuan Chi-Jui, former head of the Peking government, as a "face-saving gesture."

The nationalists assert further that they have information that the northern dictator and head of the northern military alliance is drawing up a declaration announcing his withdrawal from Peking to Manchuria and his retirement from politics.

Must Excavate Yankees.

LONDON, May 31.—(AP)—An independent line of action will be pursued by the United States during any possible difficulties in the treaty port of Tientsin, says a Reuter's dispatch from Shanghai.

Brig. Gen. Smedley D. Butler, commanding the American marine forces in China, is understood to have received instructions that he has freedom of action, but that American nationals must be withdrawn from threatened points and clashes with the Chinese must be avoided.

INQUIRY IS BEGUN ON $1,000 BOND OF MISSING SALTIS

Inquiry as to the status of the $1,000 bond posted by Joe Saltis, south side beer ganster, eighteen months ago when Saltis was convicted of guntoting, will be made by Deputy Police Commissioner William E. O'Connor today.

Saltis yesterday passed his twelfth day of freedom since arrival here of a United States Supreme court writ ordering that he be imprisoned for sixty days in the Bridewell and pay a $50 fine under the guntoting conviction. During the twelve days Capt. William Schoemaker of the detective bureau has searched unsuccessfully for Saltis with a capias issued by Municipal Judge John J. Lupe.

"I want to look up Saltis' bond," said Deputy O'Connor. "Saltis is a fugitive. It seems to me that bond should be forfeited by the courts and the $1,000 collected from the bondsman."

NEW EVIDENCE IS HINTED IN McSWIGGIN CASE

A possibility that new evidence may have been uncovered concerning the McSwiggin murder case was rumored yesterday in discussion of Coroner Oscar Wolff's sudden summons to the coroner's jury of prominent business men to meet in his office next Monday afternoon. The inquest, opened two years ago following the slaying of the young assistant state's attorney, has never been closed.

It was revealed yesterday that the jurors themselves had employed a detective agency some time ago to investigate the case. Coroner Wolff would not discuss a report that some new light might be thrown on the murder by these investigators.

The special grand jury asked for by the Chicago Bar association is to be impaneled at the same time.

TENDER, ACHING SWOLLEN FEET

In Just Five Minutes Those Sore, Tender, Aching Feet Get Amazing Relief

Go to any good druggist today and get an original bottle of Moone's Emerald Oil.

The very first application will give you relief and a few short treatments will thoroughly convince you that by sticking faithfully to it for a short while your foot troubles will be a thing of the past.

One bottle we know will show you beyond all question that you have at last found the way to solid foot comfort. Remember that Moone's Emerald Oil is a clean, powerful, penetrating Antiseptic Oil that does not stain or leave a greasy residue and that it must give complete satisfaction or money cheerfully refunded.

International Lab., Rochester, N. Y.

IRELAND'S OYSTER HOUSE

Famous for Lobster Dinners, Delicious Fish Dinners, Jumbo Frogleg Dinners, Soft Shell Crab Dinners, Snappy Little Cocktail, or Shrimp Cocktails.

Phone Delaware 4144

632-4-6-8 N. Clark St. *at Ontario*

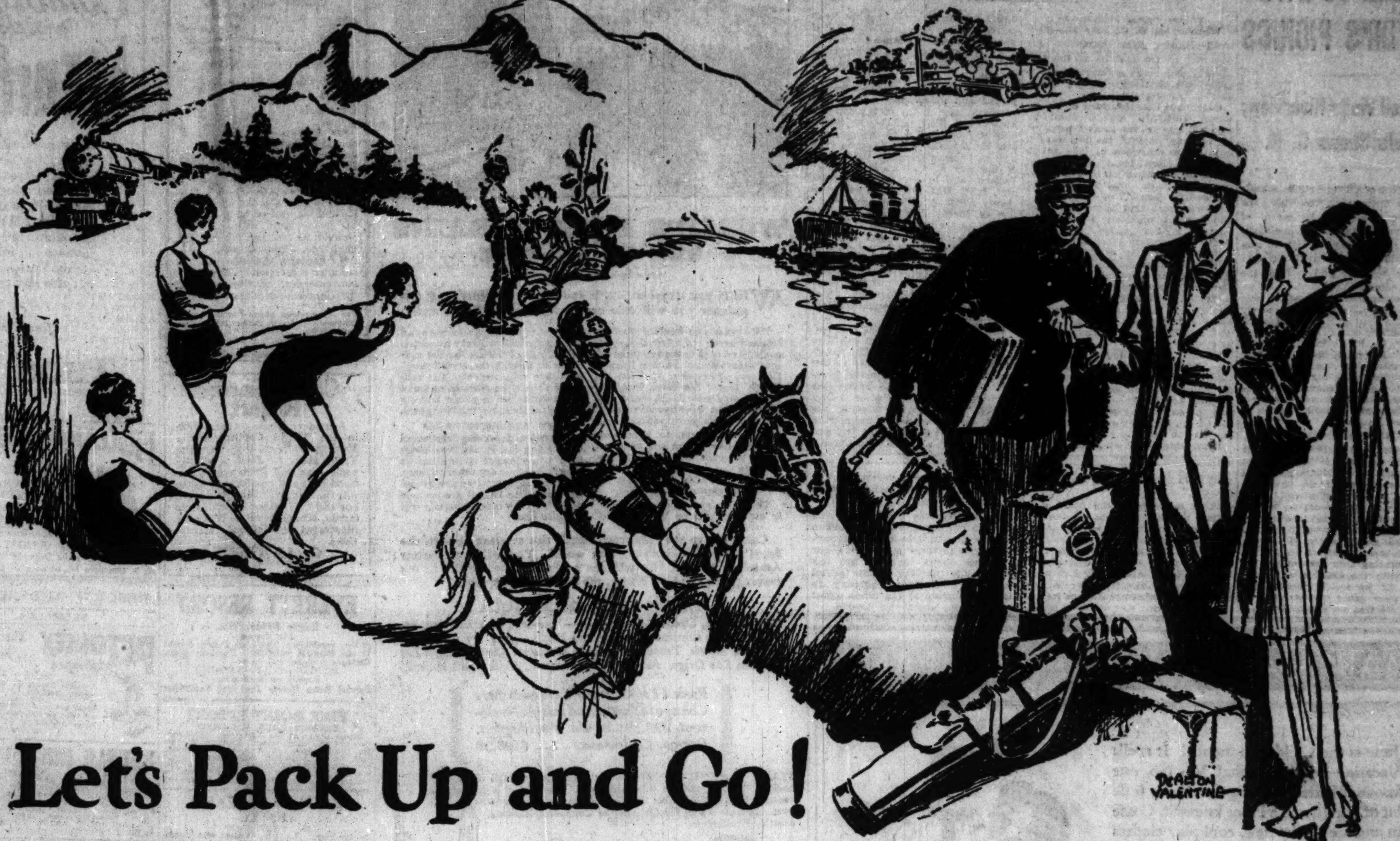

Let's Pack Up and Go!

The Digest Tells Where and How

ONCE more, as summer warms the air, The Literary Digest has brought within the covers of one number its famous semi-annual survey of the places to go on your vacation—and how to get there. No matter where your mind wanders, from Alaska and Hawaii to the farthest corners of Europe, from the Yosemite to the Berkshires or across the Great Lakes to the wooded enchantments of Canada, you will find in this great summer travel number of The Digest suggestions that will help you to decide wisely. Complete descriptions of the routes, with maps and illustrations. Details that will assure your comfort and ease of mind, and exact sources for any further information needed.

Make The Literary Digest—June 2nd Issue— Your Travel Guide to the World!

(Summer Travel Number—OUT TO-DAY, on all News-Stands—10 cents)

No matter what date you have set for your summer vacation, buy this travel number of The Digest *now*—and *keep it*. Every number of The Digest is, in one important sense, a travel guide, and an incentive to travel, since it shows its readers with unexampled fairness and completeness the happenings in every part of the world. Because of this and the quality of its 1,400,000 circulation, The Digest also carries a greater volume of transportation advertising than any other general magazine. In this special number—as in the famous Winter Travel number—the editors of The Digest have surveyed for you all the up-to-the-minute travel possibilities with the same thoroughness with which they summarize the world's news for you every week. Nowhere between two covers will you find so complete a help toward a real vacation, exactly fitting your personal requirements in time, climate, scenic or historical interest, and cost.

Here Are a Few of the Places and Subjects Covered

We visit NewEngland
An Empire of Playgrounds
On The Boardwalks
All Aboard for the Inland Seas
Land of Ten-Gallon Hats
We Come to Colorado's Mountainlands
Gazing Upon Zion's Unrealities
We Discover Marvels of The Southwest
Among Northwest Wonderlands
We Feast at California's Banquet
Vacationing in the Ozarks
Hawaii's Dramatic Year
The Thrill of Alaska
Choosing The Transcontinental Route
Drama of The Dominion
Ahoy! The Good Ship Transatlantic!

And—as in every number—all the outstanding news features from every country in the world—topics of the day—sports—science—religion—politics.

The Literary Digest

Seeing Russia—*By E. M. Newman*
Famous Traveler and Lecturer

This new book takes the reader all over Russia—from Leningrad to the Crimea, from the Volga Valley to the Mountain Republics of the Caucasus. Mr. Newman is the only traveler who has been allowed to photograph whatever he pleased and bring his pictures out of the country absolutely uncensored, among them the bedroom of the late Czarina, also her living room just as she left it; abdication room in the palace at Tsarkoe-Selo; and hundreds of pictures of the teeming turbulent life of modern Russia; also scenes in the Rosenwald Jewish Colony, etc.

300 Uncensored Photographs

8vo. Cloth. 420 pages. 309 illustrations. $5.00 net; $5.20 post-paid.

When You Go to Europe—*By Edwin Robert Petre*

The 25 leading transatlantic steamship companies commissioned Edwin Robert Petre to write a volume which would accurately outline all the matters that any one who contemplated a trip to Europe should know. The result is this exceptional volume which treats of 130 subjects, contains an atlas of all lands in Europe, describes 29 countries, and is the only book of its kind with a distance map. Tells cost of ocean passage, of travel in Europe and of ordinary living abroad; outlines what to see; gives details of how to get passports and visés; describes baggage regulations and insurance; explains the Immigration law—in fact, information about everything. Small enough for handbag or pocket, but big enough in content to see any tourist through an extended trip through Europe.

16mo. Semi-flexible Fabrikoid. 260 pages. $1.50 net; $1.60, post-paid.

Seeing Italy—*By E. M. Newman*
Famous Traveler and Lecturer

A bright and friendly guide to everything of interest for the visitor to the famous land of Sunshine and Song—practical advice on the customs of the country, the hotels and their rates, and what is best to see and do in every Italian town of importance.

298 Illustrations } *What Shall We See? What Will It Cost? Where Shall We Stop? When Shall We Tip?*

An endless array of practical questions accurately—and fascinatingly—answered in this new volume, just from the press.

8vo. Cloth. 429 pages. 298 illustrations. $5.00 net; $5.20 post-paid.

These Three Books at all Booksellers or Direct from
Funk & Wagnalls Company, Publishers, 354-360 Fourth Ave., New York, N. Y.

SCHOOL TRUSTEES REFUSE TO HALT MAYOR'S PICNICS

Caldwell Visits Riverview; Finds Shows O. K.

The closing of Chicago public schools for Mayor Thompson's Riverview park excursions, denounced by scores of parent-teacher organizations and social agencies as defeating the ends of education, will continue until June 15 without a word of protest from the board of education.

Announcement to that effect was made by H. Wallace Caldwell, newly elected president of the board, after a star chamber session of the trustees yesterday in his office. The order issued by his predecessor, J. Lewis Coath, authorizing the dismissal of 18,000 children daily for the mayor's picnics will not be rescinded by the board nor will the trustees make a formal statement of their position in the matter, he said.

Caldwell Visits Shows.

"I visited the park myself last Sunday to investigate the source of the complaints," Caldwell said. "I viewed the pictures in the penny arcades and saw the sideshows, but I found nothing that could be considered demoralizing to the children. Figures provided me by park officials showed that an average of 50 per cent of the children dismissed visited the park, indicating that the outings are popular with the children and their parents. If we are to prevent the children from going to Riverview, it seems to me that we should also prevent them from attending movies and circuses."

Other members of the board cautiously avoided comment on the excursions, asserting that any untoward statement now might disrupt the amicable relations among trustees that resulted from Coath's defeat last week. When Coath's order first went out to the schools three weeks ago the trustees refused to discuss its advisability, fearing that comment might injure their chance to defeat Coath.

Meanwhile parent-teacher groups continued their protests.

"Aside from the harm which cannot help but be done to the children from the questionable forms of amusement open to them in the park, our experience shows that the one day closing disrupts the entire school week," a letter sent yesterday to Mayor Thompson by the Linne school parent-teacher association asserts.

Scheme to Pack Engineer Board to Report on Boulder

[Chicago Tribune Press Service.]

Washington, D. C., May 31.—[Special.]—Boulder dam enthusiasts are counting on the packing of the new investigating board authorized by congress with engineers already favorable to the project.

Confidence that Secretary of the Interior Work will appoint engineers who will approve the plans formulated by the engineers of the reclamation service was expressed by Representative Smith [Rep., Idaho], chairman of the house committee on irrigation and reclamation, who was in charge of the Boulder dam bill in the house.

"I am sure that Secretary Work will appoint engineers who are favorable to the project," said Mr. Smith. "Secretary Work is too much committed to it to do otherwise."

While Representative Smith was discussing the subject Representative Garner [Dem., Tex.], an active supporter of Boulder dam, called to bid him good-by before departing for his home and to add a word of caution with respect to the appointment of the new board.

"Don't let Secretary Work put anything over on you," advised Mr. Garner. "If he does no one will be to blame but yourself and Senator Johnson and Representative Swing. I told the same thing to Senator Johnson. I am naturally a suspicious cuss and we can't take any chances."

Representative Douglas [Dem., Ariz.], who led the fight against Boulder dam in the house, asserted that if Secretary Work appoints an independent and impartial board of engineers its report will be adverse to the project.

"If the engineers appointed are impartial and independent and do not represent any of the factions in the controversy their report unquestionably will be adverse to the project," said Mr. Douglas. "If, however, such men as Lansing Beach, in the employ of the city of Los Angeles; W. F. Durand, also in the employ of that city; L. C. Hill, and other engineers closely affiliated with the municipalities of southern California are appointed to the board, then it will be a foregone conclusion that their report will be favorable."

Under the terms of joint resolution the secretary of the interior is authorized to appoint a board of five "eminent engineers and geologists." One of the board shall be an engineer officer of the army.

The board is instructed "to examine the proposed site of the dam to be constructed under the provisions of house bill 5773 and review the plans and estimates made therefor." The board is to advise the secretary of the interior prior to Dec. 1, 1928, "as to matters affecting the safety, the economic and engineering feasibility, and adequacy of the proposed structure and incidental works."

MARSHALL FIELD & COMPANY

June is the Children's month! It spells Vacation with a capital V. No one knows it better than we do. Every little bit of our Juvenile Floor knows it. Come in and see all the new, cool play clothes—and the many, many seaside and summer playthings. At special June prices!

June Sale--Small Misses' Sheer Tub Frocks!

25 models from which to choose . . . $1.95 and $2.95!

Elizabeth said to Betty Lou: "I've a new dress and you've one, too. Mine (second) is genuine dotted Swiss—Irish laced for the chic wee miss (1, 2, 3 years . . $2.95). Yours is dimity, smocked in color, little yoke and cuffs and collar (third, 2 and 3 years . . $1.95). Dorothy wears an organdy, smocked in rainbow colors. See? (fifth, in green, blue, rose and yellow, 2 to 6 years . . $2.95). Lois (right) chose a printed one—dimity with edge hand-done (2 to 6 years, ruffled collar, cuffs . . $1.95). And Ann, next to Dorothy, is sweet in whitest dimity (rainbow band trimming, hand finished rosebuds (2 to 6 years . . $1.95). Jane's is printed dimity, too; organdy trimmed and braid just new (left, 2 to 6 years . . $1.95)."

Fourth Floor, North, State.

Short Summer Socks

50c to $1!

Summer says smart children will wear half socks at seaside and everywhere. From England come cotton ones striped bright and gay. From Saxony, Italy, lisles in smart way. Then silk socks for dress-up made over here and . . . all kinds, all colors for tots dark and fair. Never such variety. . . 50c to $1.

Fourth Floor, South, State.
First Floor, North, State.

ON THE JUVENILE FLOOR, THE FOURTH.

RESORTS AND HOTELS
NEW YORK.

You Can Now Reserve New York Hotel Accommodations in Chicago

This new service is rendered, without charge by the Western Office of KNOTT HOTELS. There are 18 New York City hotels under Knott management. Rates begin as modestly as $2.00 per day, European Plan; $4.00 per day, American Plan.

WESTERN OFFICE
KNOTT HOTELS
1215 Standard Trust Bldg., Chicago
112 West Adams Street
Telephone State 7300
E. L. NELSON, Manager

WHITEFACE INN
LAKE PLACID, N. Y. OPENS JUNE 15
The Newest Hotel Located in the Beauty Spot of the Adirondacks. Booklet
J. J. SWEENEY, Manager
Winter, Highland Park Hotel, Aiken, S. C.

RESORTS AND HOTELS
NEW YORK.

HOTEL BRISTOL
129-135 W. 48th ST.
NEW YORK CITY
Room—$2.50 Room (with bath) $3.00
FAMOUS TABLE D'HOTE RESTAURANTS
LUNCHEON 50¢ DINNER $1.00
Also a la Carte Service
Ideally located a few minutes from shopping and amusement centers yet quiet . . . . . . you can sleep.

10 DAY VACATION TOUR
Detroit, Niagara Falls, Cherry Valley, Hudson River, New York.
All expense except meals. $96.50.
Harlan Tours, 116 S. Dearborn St., Chicago.

UTAH.

Stopover at Salt Lake City

RESORTS AND HOTELS
MISCELLANEOUS.

Book Now For
YELLOWSTONE
NEW YORK & EAST
THOUSAND ISLANDS
AMERICAN & CANADIAN ROCKIES
ALASKA
SUMMER TRIPS
THE POWERS TOURS,
PHONE DEARBORN 7058

NIAGARA FALLS. A delightful one week's trip by Motor to Detroit, a circle Cruise of Lake Erie, returning by Motor thru Irish Hills. For folder, write, phone or call: Hogle Spears Tours, Union Depot, Hotel Sherman, Rand. 2708.

Send for free illustrated booklet,
"WATERWAYS TO VACATIONLAND"
Address Passenger Traffic Dept. No. 11,
EASTERN STEAMSHIP LINES,
Pier 18, North River, New York City

MINNESOTA.

WHY NOT MINNESOTA THIS YEAR for your vacation? Fish, golf, camp, etc. Write for booklet. TEN THOUSAND LAKES OF MINNESOTA ASSOCIATION.
Merchants Bank Building, St. Paul, Minnesota

RESORTS AND HOTELS RESORTS AND HOTELS
WASHINGTON. WASHINGTON.

WORLD'S FINEST TRAINS RUN TO SEATTLE

(An acknowledgment by Seattle)

WHEN you travel to Seattle and the Pacific Northwest this summer you will ride on the finest trains in the world.

Fifty years ago Seattle was an isolated hamlet of a few thousand souls. Today it is the terminus of four great transcontinental lines—*Chicago, Milwaukee, St. Paul & Pacific, Great Northern, Northern Pacific and Union Pacific*—and has a population of approximately 500,000 in its metropolitan area.

Seattle pays grateful tribute to the initiative, vision and courage of the railroads, which have made possible the development of this city and the Pacific Northwest.

AID GROWING CITIES

This growing region and rapidly expanding cities like Seattle need more trackage, terminals and rolling stock. It will take hundreds of millions of dollars for the railroads to finance these vital transportation requirements. The railroads should be allowed to make fair returns so they can borrow money for these essential purposes.

LOW EXCURSION FARES

The railroads serving Seattle and upbuilding this Pacific Northwest give you cheaper transportation than railroads in any other country. Each summer special reduced round trip excursion tickets are on sale daily. The low cost of this trip will surprise you.

Come out to the "Charmed Land" this summer—one of the finest railroad journeys in the world. You will be a better American because you will see a mighty new Empire in the making, the Zone of Plenty, the Storied Northwest.

PACIFIC COAST EMPIRE TOUR

Washington, Oregon, California—"the trip of a lifetime, remembered a lifetime." See all the Pacific Coast by including *Spokane, Seattle, Tacoma, Portland, Oakland, San Francisco, Los Angeles, San Diego.* Ask about side trips to Alaska and Hawaii.

Round Trip Summer Excursion Fare Chicago to Seattle and Pacific Northwest, $90.30; or via Washington, Oregon, California $108.30

START PLANNING NOW—write today for FREE illustrated booklet, *"Seattle and the Charmed Land."* It tells of a remarkable vacation land and describes Seattle and the Pacific Northwest. *Address* Room 130 Chamber of Commerce Building, Seattle, Washington.

Seattle
Metropolis of the Pacific Northwest

MISCELLANEOUS. MISCELLANEOUS.

Newer—Faster
THE MOUNTAINEER

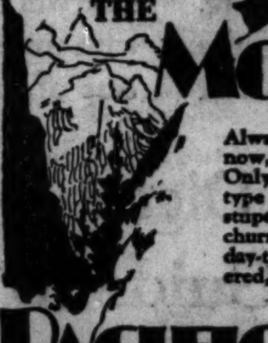

(First Train June 11)

Always, the most spectacular scenic route . . . . now, one of the finest trains to the Northwest. Only 3 days, Chicago to Vancouver. New type observation cars through 600 miles of stupendous canyons, snow-capped peaks, and churning torrents. Then the glorious 165-mile day-time cruise of Puget Sound to rose-bowered, English Victoria and Seattle. All for . . .

PACIFIC COAST $90.30 to Seattle, Portland, and return

CALIFORNIA $108.30 to Seattle, returning by a southern route

24-hour Motor Detour

The world-famous Banff-Lake Louise region, Kicking Horse Pass, and Yoho Valley. Luxurious big busses. Connections with "the Mountaineer" at Golden, B. C.

Let us tell you about it. Phone, write, or stop in

Ask about our All-Expense Tours

THOS. J. WALL, General Agent
71 E. Jackson Blvd., Near Michigan, Straus Bldg.
Telephone Wabash 1904, Chicago, Ill.

SOO LINE
Canadian Pacific
World's Greatest Travel System

WISCONSIN. WISCONSIN.

MEDICINE LAKE LODGE
A real resort in the woods. See game daily. Electric lights, running water, good beds and food. Golf, fishing in chain of 26 lakes; bathing, dancing. Very reas. rates. Write for booklet A. J. Dowden, THREE LAKES, WIS.

POTTER HOUSE Delavan Lake, Wisconsin
For your best vacation. Good times. Golf and dancing at popular Dutch Mill. Splendid meals. No grouches wanted. Potter House has 'em all beat.

Moens Park Resort Rhinelander, Wis.
Modern, homelike lodge and cottages on chain of 5 lakes. 210 fishing lakes within 10-mile radius. Golf, motor boats, dancing. Wonderful beds. Toboggan. Home cook. Write for book. Mr. and Mrs. Fred A. Bisberg.

FISH SAYNER, WISCONSIN
for muskies and bass at "THE SAYNER" in June. Good boats, guides, bait, golf; a modern hotel. S. M. SAYNER, Prop.

Lake View Inn PELICAN LAKE WISCONSIN
An ideal place for a vacation. Fishing, bathing, boating, golf, tennis; home cooking. Booklet. C. E. GUTH.

LAONA LAKES AND STREAMS
In Wisconsin's largest tract of virgin timber. 24 lakes and 15 trout streams in 10 mi. radius. 9 hole golf course. Furn. cottages. HOTEL GORDON, Laona, Wis.

Roese's Resort Pewaukee Lake, 3 hours from Chicago via C., M. & St. P.; concrete roads all the way. Modern. Excellent table, finest bathing beach, fishing, dancing, golf nearby; garage. Booklet. F. ROESE, Pewaukee Lake, Wis.

CABOT LODGE AND COTTAGES
Finest and most Up-to-date Summer Resort in the Best Resort Section of Wisconsin. Write for Illustrated Folder. H. A. CABOT, STURGEON BAY, WISCONSIN

Warners Forest Home SAYNER, WIS.
9 hole golf course; good muskie fishing in N. Forest Park, largest state park in U. S. Modern, convenient. Write for illustrated booklet.

Hillside Resort EPHRAIM, Door County.
Home cooking, elec. lts., run'g water, fine bathing beach, good fishing. Golf course close by. Write Mrs. O. H. Olson, Ephraim, Wis., for booklet.

Hanson's Squirrel Lake Lodge
Will show you a time you'll never forget. All kinds of Fish, Golf, Bathing, Boats. Good Food, of course. Write Mr. and Mrs. Henry Hanson, Minocqua, Wis.

PINE RIDGE RESORT
ON BIG SISSABAGAMA LAKE
Write for illustrated folder.
OSCAR KUBNICK, Prop. Stone Lake, Wis.

BEAVER VIEW
Midst 24 lakes. Refined but not expensive. No all-night revelry. Gentiles. Fine beach and summer activities. Booklet. F. Larratt, Hartland, Wis.

The MAPLEWOOD and COTTAGES
A Hotel that is Different. No extras; boats free; everything first class. Many of the same patrons returning for years. If you have a grouch don't write for rates.
VICTOR KUTCHIN, Prop., Green Lake, Wisconsin

IDLEWILD INN
Finest natural summer resort in N. Wisconsin—Boating, bathing, fishing, dancing, summer sports. Write Mrs. Thos. Gillespie, Sturgeon Bay, Wis.

LONG LAKE LODGE PHELPS, WIS.
Not fashionable, but a tried place for those who seek a friendly resort. All outdoor sports, including archery. Meals you'll look forward to. Write for booklet "A." MR. AND MRS. C. E. HAZEN.

ACKERMAN HOTEL Twin Lakes, Wisconsin
Most beautiful hill, lake and forest country in So. Wis. Bathing, dancing, pool, bowling, free boats. Excellent home cooking. $4.00 per day, $20.00 per week. Gentile. Booklet. J. GUSTAFSON—Ph. Genoa City 128M

The Woodlands PLUM LAKE SAYNER, WIS.
A DEEP WOODS SUMMER RESORT. Offers golf, par 36 9 hole course; tennis [clay courts]. Good fishing. Lloyd Altoe, Mgr.

THE PINES in Cherry Land, Sturgeon Bay, Wis. Hotel and cottages, modern equipment. Dancing, Tennis and Golf; Boating, Bathing, Fishing and all outdoor sports. The ideal place for vacation time. Booklet. NIC HAINES, Prop.

HOTEL MINIER South Shore Lake Geneva
Dancing, boating, good fishing, golf nearby. Run. hot and cold water; excel. food. Reas. rates. Gentiles. Booklet. MRS. H. B. SMITH, Fontana, Wis.

HOTEL GENEVA Lake Geneva, Wis.
Modern, with or without bath. 18 hole golf course; all outdoor sports.
PHONE FOR RESERVATIONS.

CHANTICLEER INN
Eagle River, Wisconsin
All summer sports. Moderate rates.

Circle Pine Resort at Minocqua, Wis. Home cooked meals. Room & board, $25 per wk. Cottages to rent; electric lights. Good Musky, Pike, Bass fishing. Mr. Jack Warner, Minocqua, Wis.

RESORTS AND HOTELS
WISCONSIN.

Nippersink Lodge
Genoa City, Wis.

"Ye Golf Resort"

Only 65 Miles from Chicago

This famous resort is now owned co-operatively by 70 prominent Chicago business men who assure prospective guests of the finest service and the best of food. 27 holes of sporty golf with Bill McDonald, well known professional, in charge. Tennis, boating, bathing, dancing, fishing, and all summer recreations. All modern conveniences. Exclusive resort for Gentiles. Moderate rates.

For reservations, phone Foster's Travel Information Service, Palmer House, Randolph 7500. Nippersink Lodge, Genoa City, Wis. Write for illustrated booklet.

Castle Garden Resort
A modern home of recreation in the Virgin Country where Muskie, Walleyed Pike, Bass and Trout abound. Best of wholesome food and fresh vegetables. Good beds and comforts of home for the family. Electric lights, hot and cold water and all inside toilets. Moderate rates. Write for illustrated booklet and reservations.
O. LAWRENZ,
Cable, Wisconsin.

EVERETT RESORT
Eagle River, Wis.
31st Season
A long established, high class Family Resort in the NORTH WOODS. Excellent table. Cottages equipped with baths.
FISHING—GOLF—BATHING
Booklet on application.
Special Rates During June and September

PINE POINT RESORT
ELKHART LAKE, WISCONSIN
Finest resort of the Northwest. 150 rms. Hot and cold rung. water. Southern Wisconsin Beauty Spot. Fishing, boating, tennis, golf, dancing, bathing. Select, peppy dance orchestra. Best of meals; finest beds. Mr. Stark is back again. Send for illustrations, folders and rates. Walter Stark, Proprietor.

RIVERDALE FARM HOTEL
IN "THE DELLS"
On the river. Modern cottages; also housekeeping cottages; free boats, tennis, fishing; best table; 15 minutes from station; 2 miles to golf. Write for booklet.
G. L. TENNEY, Kilbourn, Wis.

An Ideal Vacation Place
PINE FOREST RESORT
LAC DU FLAMBEAU, WISCONSIN,
is the haven for vacationists who love fishing, hunting, and the great outdoors. Individual cottages or hotel. Boating and bathing; 9 hole putting course; delightful meals. Write MRS. S. L. CARO for rates and Free Booklet.

Solid Comfort Resort on Lake Geneva
An ideal place for young and old. All summer sports. Excellent table. Boats free. Reasonable rates. Special rates to families. Booklet. John Andell, Williams Bay, Wis.

Cedar Lodge On Lake Ripley Cambridge [So.], Wis.
A quiet, restful, moderately priced resort, beautifully situated, easily accessible, offering to congenial guests good food, varied amusements, excellent golf and pleasant associates. 26th season. Gentiles.
Mr. and Mrs. H. L. Cowles

ANDERSON HOTEL
A summer hotel that is different, excelling your expectations. Modern. Equipped with cottages. Everything vacations demand, with an atmosphere seldom found in a summer hotel. Write E. Valentine, Ephraim, Wis.

THE TRAIL'S END
Located on Plum Lake, ¼ mile from golf course. Modern conveniences. Home cooking. Fresh vegetables. Write Richard Sayner, Sayner, Wisconsin.

PERREN HOTEL LAKE GENEVA, WISCONSIN.
Real home cooking. Baths. Hot and cold water. Priv. beach. ½ rate for children. Rates $20-$22. Write for res.! Ph. 1240—R 4, Lake Geneva.

MICHIGAN.

GRAND HAVEN, MICH.
Where Three Great Waters Meet
Best organized resort system in Middle West. Excellent beaches, golfing, fishing, hotels, cottages, camping. Concrete roads or overnight by boat or rail.

Gordon Beach Hotel ON LAKE MICHIGAN
At Union Pier, Michigan
On U. S. 12. New and modern; hot water in every room; excellent cuisine. Two hours from city; an ideal spot for a vacation or a day. Drive out for a chicken dinner.

Route U S 31 LEADS DIRECTLY TO
THE PINES
H. S. BURLAND, Prop. Spring Lake, Mich.

Silver Saddle Lakes Resort
Just the place for a pleasant vacation. Good Meals, good beds. Cottages or hotel rooms, electric lighted. Children always welcome. Boating, bathing, dancing; good fishing. Joseph C. Florian, Grand Junction, Michigan.

Christiana Tavern
EDWARDSBURG - MICH.
All Summer Sports. Moderate Price.
Write for Catalog

Gravel Lake Resort LAWTON, MICH.
3 rm. cottages, comp. furn. for light hskpg. $10 wk., $2 day, with boat. Good roads to Chicago. Exc. fishing, bass, perch, etc. Write M. M. MOLICK, for reservations.

Ludington-on-the-Lake
One night boat ride. Ideal week end. Arrive Chicago Monday morning in time for work. Fishing, swimming, boating, golf. Good hotels. Reasonable prices. Information Trade Bureau, Ludington, Mich.

TOURISTS' HOME SAUGATUCK, MICHIGAN
All outside rms., baths, hot and cold rng. water; near pavilion; bathing, fishing, 2 golf links, tennis. MRS. W. H. ALLEN.

THE FROLICS SAUGATUCK, MICHIGAN
Every rm. eqpd. hot, cold water, electricity. Ex. home cooking. Nr. pavilion and 2 golf courses. Saddle horses. Write Mrs. S. McLaren.

BIRD CENTER SAUGATUCK, Michigan.
8 cottages, not for rent, boarders only. Electric lights, lavatories. Home cooking. Dancing. Bathing. Fishing. C. H. BIRD, Prop.

DE ROUCK'S HOTEL
Coloma, Mich., on Paw Paw Lake. Fishing, boating, bathing, dancing. French home cooking. Aniss De Rouck. Phone 121-M.

TERRACE PARK DOUGLAS, MICHIGAN
Nicely furn. hskpg. cottages and rms.; all cnvs. Opp. golf course. Overlooking lake. Via U.S. 31. Get Booklet. A. F. Hanson, Prop.

BELVIDERE BEACH So. Haven, Michigan.
Beautifully situated on the lake. Wide, sandy beach. Same management for 31 yrs. Send for booklet. MRS. E. T. HISTED, Prop.

BAY VIEW HOTEL PAW PAW LAKE
Golf, bathing, dancing, horseback riding, moonlight boating and good home cooking. Write O. A. DODD, WATERVLIET, MICH.

MEADOW BROOK FARM
Mod. farm home, baths, lights, shady grove, winding creek; 2 mi. town. Home cooking, clean, dry rooms. $12. MRS. C. C. BLACKMAN, Watervliet, Mich.

RESORTS—FOREIGN RESORTS—FOREIGN
Ocean Travel. Ocean Travel.

Combine EUROPE with this CRUISE to the MEDITERRANEAN

At a cost comparable to just a European tour... Our seventh consecutive Summer Cruise ... cool nights and balmy days to ports where East and West mingle . . . visit London and Paris . . . return with pleasant memories of Madeira, Tangier, Gibraltar, Malaga, Algiers, Naples, Athens, Constantinople, the Holy Land, Cairo, Naples, Monaco . . . indeed a wide reaching voyage . . . special European extension tours within the cruise . . . also stay-over privileges in Europe . . .

On the s.s. "California" from New York July 3 to August 30

THOS. COOK & SON
350 No. Michigan Ave., at the Bridge, Chicago
Telephone: State 1289

HOLLAND-AMERICA LINE
Travel by a Famous Service
TO ENGLAND—FRANCE
HOLLAND — GERMANY
AND ALL PARTS OF EUROPE VIA Plymouth, Boulogne S/Mer, Rotterdam
Volendam, June 9 Veendam, June 16
New Amsterdam, June 23
Direct route to the OLYMPIC GAMES at AMSTERDAM from July 28 to Aug. 12
40 N. Dearborn St., Chicago, or Local Agents

RESORTS AND HOTELS
MICHIGAN.

PETOSKEY Michigan
The Nation's Summer Home
A region famous for out-of-door recreation facilities. Fishing, bathing, golf, etc. Easily reached over 5 National and State Highways, or by boat and rail. An ideal vacation playground.
Write CHAMBER OF COMMERCE for Booklet

SAUBLE INN AND COTTAGES on Hamlin Lakes, LUDINGTON, MICH.
SUBSTANTIAL HOME COOKING SERVED IN FAMILY STYLE.
Unsurpassed Fishing—18 Hole Golf Course. Connecting baths. Excellent bathing; large pavilion—free boats—cement tennis courts. Orchestra for meals and dancing. Rates $18 up. Saddle horses. Illustrated booklet. GEO. H. HALLARD.
IF YOU DON'T ENJOY YOUR STAY AT SAUBLE INN YOU DON'T OWE US A PENNY

Christiana Tavern
Edwardsburg, Mich.
Open June 1. Spend your vacation here. Golf, Fishing, Boating, Bathing, Tennis. Hotels and 18 furnished cottages. Meals farm style. 800 acres of playground on four lakes. Write for catalogue. Gentiles.

Come to HIAWATHA LAND
Rich in scenic beauty. All summer sports. Hundreds of small lakes and streams. Real fishing. Wonderful accommodations. Fine roads. Information and illust'd literature free.
UPPER PENINSULA DEVELOPMENT BUREAU
Dept. 7, MARQUETTE, MICHIGAN

ESCANABA, MICH.
The ideal summer resort where you may enjoy the wild outdoor life and the comforts of home. Located at the hub of Mich. and Wis. Overnight ride from Chicago. 365 miles by motor over Sheridan Road. FREE TOURISTS' CAMP.
For Information Write
CITY MANAGER, Escanaba, Mich.

THIS summer spend a REAL vacation—Visit the "Wonder-Summer-Land."
MICHIGAN
For free literature, map, etc., write
EAST MICHIGAN TOURIST ASSOCIATION
Department 131, Bay City, Michigan.

MUSKEGON
Chicago's most accessible Playground. Reached by boat, bus, motor or rail. All outdoor sports. Excellent resort facilities. Full information, Dept. A, Chamber of Commerce, Muskegon, Michigan.

HOTEL SAUGATUCK OPENS MAY 30
SAUGATUCK, MICHIGAN
The ideal vacation spot. Best of accommodations; all outside rooms with running hot and cold water and electric lights. Boating, Bathing, Golf, Dancing and excellent Fishing. Write for booklet. F. A. HORRIGAN, Mgr.

DOUGLAS
between Lakes Michigan and Kalamazoo. Cool breezes on hottest days. Dance pavilion, sporty golf course. Chicago 148 miles on U. S. 31. Write for book. Dept. A, Chamber of Commerce, Douglas, Mich.

ILLINOIS.

MORRISON HOTEL
THE HOTEL OF PERFECT SERVICE
Clark and Madison Sts.
The Home of the Terrace Garden
CHICAGO'S WONDER RESTAURANT

Starved Rock Hotel
Illinois' Scenic Wonder Spot
ROUTE No 7
Excellent accommodations at reasonable rates. Golf, Bathing, Tennis, Boating, Dancing, Fine Cuisine. Write for illustrated booklet giving rates and interesting story of Starved Rock.
NICKOLAS SPIROS, Manager
The Starved Rock Hotel, Utica, Ill.

THE BALD KNOB
A NATURE'S PARADISE
Hotel and Summer Resort on Pistakee Lake. P. O. McHenry, Ill. Good bathing, fishing; best of meals. RATES FURNISHED ON REQUEST.

COLORADO.

BENDEMEER LODGE
Evergreen, Colo.
Beautiful vacation land in the shadow of Mt. Evans, 32 miles from Denver. Attractive rates. Meals a la carte. Fishing, golf, horses, dancing, mountain hikes, motoring. For reservations or prices and illustrated folder, write, wire or phone.

COLORADO SPRINGS AND MANITOU and the Pikes Peak Region. Write for full information and free illustrated booklet, accommodations, maps, etc. Chamber of Commerce, 240 Independence Bldg., Colorado Springs, Colo.

Colorado FOR INFORMATION Ask DENVER TOURIST BUREAU, 532 17th St., Denver, Colo.

CANADA.

Muskoka Lakes CANADA
See Canada's northland. Lakes, islands, virgin forest. Superbly healthful. Modest inns or palatial ROYAL MUSKOKA, Canada's finest summer hotel. Fishing, sports, golf on America's sportiest course. Overnight from leading U.S. cities. Rates, routes from Muskoka Navigation Co., Box 15 A Gravenhurst, Ont.

PERU-CHILE

COLOMBIA ECUADOR BOLIVIA
via the Panama Canal

DIRECT fortnightly passenger service via the luxurious "Santa" fleet including the new motorships Santa Maria and Santa Barbara. Every modern comfort and convenience. All outside rooms. Excellent food.

M.S. Santa Maria (via Havana) May [illegible]
S.S. Santa Luisa . . . . . . May [illegible]
S.S. Santa Teresa . . . . . . June [illegible]
S.S. Santa Elisa . . . . . . June [illegible]

SHORT VACATION TOURS
Excellent Year-Round Climate
PANAMA—18 Days. Via Havana. Through the Canal. Sightseeing in Old and New Panama. Golf, Swimming, fishing, etc. $250.
PERU—32 Days. Via Havana and Panama Canal. Sightseeing in Lima and visits to Inca ruins. Golf, racing etc. $495.
AROUND SOUTH AMERICA
60 Days, Round Trip—$[illegible]
GRACE LINE
140 S. Dearborn Street, Chicago, Ill.
Telephone 3679 Central

South America
ESCAPE the coming summer's heat. A delightful voyage through calm tropical seas brings you to Rio de Janeiro, Montevideo and Buenos Aires then at the height of their sub-tropical winter social season... Luxurious hotels... Magnificent scenery... Hospitable people.

Student Tours
Send for information on Tourist Cabin, student all-expense tours, and South American summer schools. $236 for 32 days and upward.

Fastest Time *Finest Ships*
21,000-ton liners sail fortnightly from New York
Apply any Tourist Agency, or
MUNSON STEAMSHIP LINES
111 W. Washington St., Chicago
Phone: State 0232

SOUTH AMERICA
Tourist 3rd Cabin
A 60-DAY TOUR
"VOLTAIRE"
Barbados, Rio de Janeiro, Sao Paulo, Santos, Montevideo, Buenos Aires, Trinidad
$650.
LAMPORT & HOLT LINE
Michigan Ave., Chicago

NORWAY AND WESTERN MEDITERRANEAN
Cruise, s.s. "Laconia," June [illegible]
52 days, $600—$1300; Lisbon, Spain, Tangier, Algiers, Italy, Riviera, Sweden, Norway, Scotland, Berlin (Paris, London). Short Cruise, omitting Norway, $475.
Jan. 16 Round the World Cruise, $[illegible]
Jan. 30 Mediterranean Cruise, 66 days, $[illegible]
Frank C. Clark, Times Bldg., N. Y.

Escorted and Independent Trips
Arrange Now for Domestic and Foreign Travel
Steamship Bookings, All Lines Cruises
BAKER STEAMSHIP & TRAVEL AGENCY
Open Saturday Afternoons
904, 140 South Dearborn St. Chicago

JAPAN AND CHINA by N. Y. K.
22,000 Ton Triple-Screw Ships
Every Alternate Tuesday from San Francisco
100 W. Monroe St., or any S. S. Local Agent

United States Lines
THE AMERICAN WAY TO EUROPE

WHITE STAR LINE RED STAR LINE
ATLANTIC TRANSPORT LINE
To all principal points of Europe
INTERNATIONAL MERCANTILE MARINE CO.
180 No. Michigan Ave., Chicago

HEALTH RESORTS

Famous Mineral Baths and Hotel
This well known resort has taken care of thousands of people in the last [illegible] years. [illegible]

TS—FOREIGN
OPE
AN
European
mmer Cruise
SON
CHILE
OLOMBIA
CUADOR
OLIVIA
South
America
NSON
OUTH
AMERICA
China by N. Y. K.
States Lines
H RESORTS

SERB ASSEMBLY ENDS IN ROW OVER ANTI-ITALY RIOTS

Deputies Charge Minister with Murder.

BY LARRY RUE.

[Chicago Tribune Press Service.]

BELGRADE, Jugo-Slavia, May 31.—The Jugo-Slav national assembly was the scene of a terrific uproar today when the opposition tore off the tops of desks, pounded fists, stamped, shouted and protested against the methods of the police in suppressing demonstrations against Italy.

"We want the minister of the interior, to impale him. He is a bloodsucker, a murderer!" the opposition deputies shouted, drowning out government speakers.

Silence was restored for a few minutes when the death of Vice President Agatunovitch from inflammation of the lungs was announced.

Sitting Adjourned for Week.

The tumult was renewed, however, and the president summarily adjourned the sitting for a week.

Two newspapers criticizing the action of the police were confiscated. Although a vote of confidence was not submitted to the national assembly, deputies comprising the coalition met this afternoon and endorsed the government's action, which assures the passage of the Nettuno treaty, against which the anti-Italian riots were directed.

Italy Is Calm.

[Chicago Tribune Press Service.]

ROME, May 31.—Although heavy guards of blackshirt militia and police continued to surround the Jugo-Slav legation in Piazza Borghese, the Roman populace, under strict instructions from the government, remained calm. At several places in the provinces orderly manifestations were held, but they were discouraged by the government.

The recall of Gen. Bodrero, Italian minister to Belgrade, was officially confirmed in Rome today. Gen. Bodrero was named because of his close friendship with King Alexander, and for his friendliness with the Serbians, but it is supposed he has been unable to cope with the unruly elements of Croats and Slovenes. He will be replaced by Sig. Galli, who for long has been an expert on Balkan affairs.

French-British Wires Busy.

[Chicago Tribune Press Service.]

PARIS, May 31.—Balkan disorders have aroused apprehension in France, although the press is striving to minimize the importance of the Italo-Jugo-Slav ructions.

The wires between Qua d'Orsay and Downing street are being kept hot, and France will undertake to spread oil on Belgrade waters, London using its influence at Rome.

SWANSON MAKES ELECTION PLEDGE OF "NO BARGAINS"

His opponents in the primaries will be his opponents in the election—he is not the candidate of a political party, but of an outraged citizenry pitted against the forces of a crimino-politico alliance—Judge John A. Swanson, Republican candidate for state's attorney told members of the Interfraternity club at luncheon yesterday in the Congress hotel.

"My opponents," said Judge Swanson, "have no qualms of conscience about party lines. They are closely organized to perpetuate themselves in power. The business of redeeming Chicago has been only partially completed. It is up to the awakened voters who caused the popular uprising on April 10 to finish the work.

"If I am elected I will surround myself with men of ability, honesty, and integrity, who will owe allegiance only to the people without any idea of building up a political organization. There will be no bargains with any one that will change my position."

Haitian Minister Recalled and No Explanation Made

Washington, D. C., May 31.—(AP)—Hannibal Price, minister of Haiti here since Feb. 10, 1925, has informed Secretary Kellogg that he has received notice from his government that his mission at Washington had come to an end. The minister gave no other explanation in his letter to the secretary, which was dated May 26. At the Haitian legation it was said today that he had departed for Haiti last Sunday.

UTILITIES ADMIT DONATING SHARE OF TEACHER'S PAY

Anti - Public Ownership Talks Net $250 Per.

Washington, D. C., May 31.—(AP)—A letter indicating coöperation between the University of Colorado and the Rocky mountain committee on public utilities information in the teaching of "public utility economics" was introduced today in the federal trade commission's investigation of power utilities while George V. Lewis of Denver was testifying as executive manager of the committee.

The letter was written by Lewis as a report to John C. Parker, chairman of the coöperation with educational institutions committee of the joint committee of national utility associations. It told of an agreement with the university for joint financing of a fellowship for Hubert P. Wolfe, a Northwestern university graduate. The report said that Wolfe was making "a survey of all text books used in the high schools of Colorado, to determine what inaccuracies exist with reference to public utility subjects."

Utilities Furnish Teachers.

"Mr. Wolfe also is assisting in the compilation of a series of more than 100 lessons constituting a correspondence course in public utility economics, recently launched by the University of Colorado through the efforts of this committee," Lewis continued. "We now have 24 public utility company executives as members of the university faculty."

Prof. Theodore J. Grayson of the University of Pennsylvania appeared as a voluntary witness and admitted that the joint committee of national utility associations had paid him $250 each for three speeches in which he opposed government ownership of utilities.

Send Teachers to Conventions.

Various checks paid by the Rocky mountain committee to Wolfe were introduced, and Lewis explained that some were for "salary" and others to defray expenses of sending Wolfe to utility meetings.

Examined by Robert E. Healy, Lewis testified that his committee had paid $1,563 to Prof. W. C. Duvall of the University of Colorado for a summer's research concerning municipally owned power plants. Duvall's thesis was submitted, and in this the professor had said he surveyed twenty-five such plants. "Practically," he wrote in part, "the municipally owned plants are not as successful as privately owned ones. There are exceptions."

MARSHALL FIELD & COMPANY
The STORE for MEN

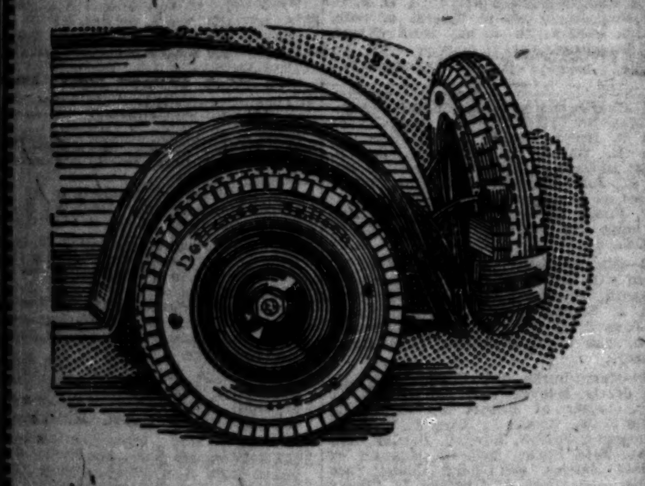

Striking June Reductions

Defiance Tires

BALLOONS *and* STANDARD CORDS

New reductions now in effect offer unusual savings to the summer motorist on a brand of Tires which are nationally famous for their long service. The 2-types present a satisfactory tire for every need.

Built for Endurance and Priced for Economy

Defiance Balloons

29x4.40	$7.35	30x5.25	$12.40
30x4.50	8.10	31x5.25	13.00
28x4.75	9.40	30x6.00	15.40
29x4.75	9.85	31x6.00	15.50
30x4.75	10.20	32x6.00	16.20
30x5.00	11.55	33x6.00	16.50
31x5.00	12.00	32x6.75-6 ply	20.70
28x5.25	12.15	33x6.75-6 ply	21.60

High Pressure Tires

30x3½ Giant Cl.	$6.45	32x4½ S.S.	$15.35
30x3½ S.S.	7.80	33x4½ S.S.	15.70
31x4 S.S.	10.75	34x4½ S.S.	16.10
32x4 S.S.	11.50	33x5 S.S.	18.70
33x4 S.S.	12.30	35x5 S.S.	19.60

MARSHALL FIELD & COMPANY
The STORE for MEN

Everything you need in furnishings we have and everything we have has been included in *this* "Million Dollar Sale!"

SHIRTS $1.69

Fashioned of long wearing Madras and Broadcloth. Hundreds of patterns. These shirts were exceptional values even at their regular price.

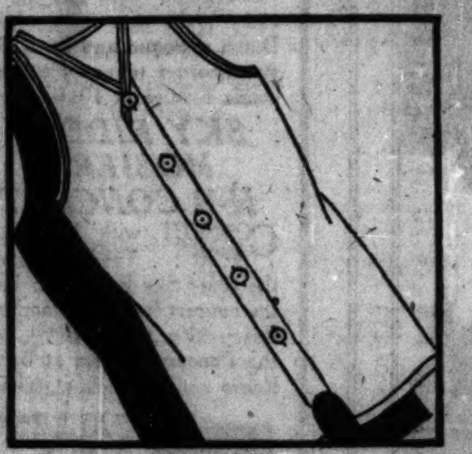

UNION SUITS

Extra fine quality of Broadcloth and Mercerized Madras Union Suits. Exceptionally well made and generously sized. Very special,

All Sizes **79c** *Formerly $1.50*

All-Wool Solid-Color Sweater Sets
Sweater & Hose to Match

The newest vogue in Golf Outfits. New solid colors, in Nile Green, Sands, Tans, Blacks and Powder Blue. Hose to match.

Sizes 34 to 44 **$7.45** *Formerly $10*

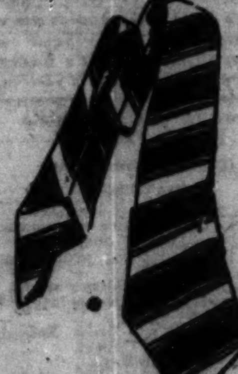

Genuine Swartzenbach and Hueber MOGADOR NECKWEAR

The outstanding value of this great sale. The name Swartzenbach and Hueber has long been identified with the finest Mogador Neckwear.

79c

Fancy Broadcloth & Madras Pajamas

A minimum of sleep gives a maximum of comfort in these well made Madras and Broadcloth Pajamas. All colors and sizes.

$1.69

Joseph Hilton
S. E. corner STATE & ADAMS

STOP & SHOP
Reg. U. S. Pat. Off.
7 N. Wabash 12 W. Washington Randolph 7000

Our New Address
7 N. WABASH AVE.

Stop & Shop Brings You the Good Things of Life. Foods, once so rare and expensive as to be out of the reach of the ordinary purse, are now offered by this store at prices that appeal to the most economical food shoppers.

Stock up your Summer Home with the good foods of this store.

For Friday and Saturday Shopping

Fresh Fruits and Vegetables

Imperial Valley Cantaloupes
Extra Special Week End Value
Exceedingly Low Price
Luscious, honey sweet melons of the finest selected quality—ORIGINAL CRATE ... $1.89
Large size Cantaloupes. Doz., $1.69. 2 for 29c.

California Bing Cherries
The finest variety grown. Flavor as zestful as wine—Sweet and very meaty. 10 ROW BOX, 4 TO 4½ LBS ... $1.69

Fresh Garden Spinach
Crisp and fresh, from nearby Illinois gardens. A real buy. Box containing 2½ to 3 pecks ... 39c
Peck, 19c

Fancy Hothouse Cucumbers ... 2 for 29c
Large Cuban Pineapples, Each ... 29c
Home Grown Rhubarb ... 6 lbs. 29c
Illinois Asparagus—The finest—3 bunches, $1; bunch ... 25c
Fancy Radishes—Red Buttons ... 3 bchs. 10c
Hot House Tomatoes—Fine solid, ripe and flavorsome. LB., 39c

Also Jumbo Watermelons, Raspberries, Avocados (Alligator Pears), Honey Dew Melons, etc.

Kolan Koffee "Is the Best"
Daily testing of Kolan by our own Coffee Experts keeps this famous blend up to its high standard. You buy it fresh from the roaster. Packed right before your eyes. 2 LBS ... $1

Our Wedgewood Inn Tea
Choice of Orange Pekoe, Basket Fired Japan or Blended Black.
Lb., $1.25; ½ Lb., 65c; ¼ Lb., 35c

We Bring the Sea to You!
Live Lobsters

Shipped from the waters around Novia Scotia. Per LB... 59c
Boiled Lobsters. LB... 69c
Soft Shell Crabs—Six for ... $1.19
Lake Superior White Fish—LB ... 32c
JUMBO Green Shrimps, Lb. ... 32c

Fresh Meats and Poultry

"Heffletone Chix"
Our own Special Baby Broilers fed on a ration of whole milk and grain to give them tenderness and flavor that distinguishes Heffletone Chix. Split and ready for the pan. Each, 98c

Fancy Dressed Ducks
Young and tender. They roast to a savory goodness. POUND, 35c

STANDING RIB ROAST—Cut from heavy, native corn fed steers. LB. ... 35c
TEGAR SUGAR CURED BACON—Every slab selected, whole or half. LB. ... 35c
Leg of 1928 SPRING LAMB. LB. ... 45c
Fancy Stewing HENS, milk fed and dry picked. Lb., 39c

TEGAR HAMS Our own Hams, cured in just the right amount of sugar and smoked to a tangy goodness in a haze of hickory embers; whole or half ... LB., 25c

Fresh from Our Own Bake Shop

Danish Coffee Cakes
Rich and crumbly—filled with Fresh Strawberries or Pineapple, Cherry or Peach. Each ... 50c
YOUR OLD TIME FAVORITES—T. & G. COFFEE CAKES—Butter filled, Fruit and nut filled, etc. ... EACH, 50c

Sunday Dinner—Special Cakes
CHOCOLATE FUDGE CAKE—Three white layers filled and iced with a rich chocolate fudge ... EACH, 75c

Pound Cake
Fruit and Nut ... LB., 45c
Gold or Silver (plain) ... LB., 40c

Tiffin Tea Cakes
The aristocrats of little cakes—33 different kinds ... LB., $1.00

Wedding Cakes, Birthday Cakes—or Any Specially Decorated Cakes—$5.00 Up

For Your Buffet Supper or Cold Snack

TEGAR SUGAR BAKED HAM

Our chef bakes Tegar Hams so that every bite is delicious with that delicate clove and sugar flavor.
POUND, sliced ... 59c
Whole or half, pound ... 49c

KALTER AUFSCHNIDT
Assorted sliced cold meats, sausage, cheese, etc.—planked and garnished, ready to serve ... LB., 98c
TEGAR BOILED HAM Whole or half. LB. ... 39c
SLICED ... LB., 49c
Hard Salami ... LB., 63c
Soft Cervelat ... LB., 39c

TEGAR FRANKFURTERS
Sold only by this store, yet they have a reputation from coast to coast. Great big, juicy, all-beef franks that cook to a succulent goodness. LB. ... 33c
Stop & Shop Potato Salad. LB. ... 33c
Tegar Liver Sausage, LB. ... 39c

CHEESE
SNAPPY OLD MOUNTAIN. Puts zest in macaroni, spaghetti, welsh rarebit, etc. LB. ... 55c
IMPORTED SWISS, Pound ... 65c
HOLLAND EDAM. 40% butter fat. Each ... $2.25
BABY GOUDA. Each ... 85c
BRIE. Pound ... 80c
ITALIAN GORGONZOLA, pound, 60c

IMPORTED ROQUEFORT. From the rare old cheese caves of Roquefort, France. Pound ... 49c
MARIE ELIZABETH SARDINES, Large tins. 3 tins ... 89c
IMPORTED ANCHOVIES—In pure olive oil; 3 ring bottles; 3 BOTTLES ... $1
MARSHALL'S KIPPERED HERRING (or in Tomato Sauce)—Large tin ... 29c

LUSK'S FRUITS FOR SALADS 2½ Tin, Doz., $4.65 Tin ... 39c
WALE'S DE LUXE WINE JELLIES—Port, Sherry, Muscatel, Brandy, Claret. 8-oz. sherbet glass—TWO FOR ... 69c
LADY CLEMENTINE COLOSSAL RIPE OLIVES—Quart Jar ... $1.39

C & G DRY OR GOLDEN GINGER ALE — Stock up for the week-end—Dozen bottles ... $1.79
COUNTRY CLUB SPECIAL—The beverage with the "beer-like" taste—24 bottles ... $3.95
ROMANOFF CAVIAR — Special importation of finest Seuruga Sturgeon Roe—8 ounce Jar ... $2.19

Friday Special Offering—Tegar Pineapple in Grenadine—Quart Jar, $1.50

CANDY FOR THE WEEK-END

DOLCI CHOCOLATES—50% bittersweet and 50% milk coatings with centers of Pineapple Creams, Rum Nougate, Chocolate Creams, etc. 3 LB. BOX ... $1
FANCHON CHOCOLATES—The old time "week-end favorite." 10 different fancy centers in coatings of milk and bittersweet chocolate. 2½ LB. BOX ... $1
POLONAISE CHOCOLATES—For those who prefer all-cream centers. Assorted flavors, Crunchy, bittersweet coatings. 3 LB. BOX ... $1
MARGE CARSON'S BUTTERSCOTCH. LB. BOX ... 49c
Double Cream Caramels. Lb. Box ... 49c
Assorted Cream Patties. Lb. Box ... 39c

Heart Box of Stuffed Fruits
Stop & Shop makes a specialty of these delicious, healthful fruits. This Heart Box is only one of the many assortments packed fresh every day. Nut stuffed Prunes and Dates, Marshmallow stuffed Apricots, Imported Turkish Figs, Pineapple, Cherries, etc. SPECIAL ... $1.00

Salted Nuts
Freshly Roasted Peanuts, Pecans and Almonds. Special for the week-end. LB. ... 79c
FRUIT STRINGS—Orange, Cinnamon and Mint. Nice to serve after dinner. LB., 98c

CIGARS
DARTON DIPLOMATS. Finest Havana. Box of 50 ... $5.79
BOGEYS. All Havana. Box of 50 ... $2.09

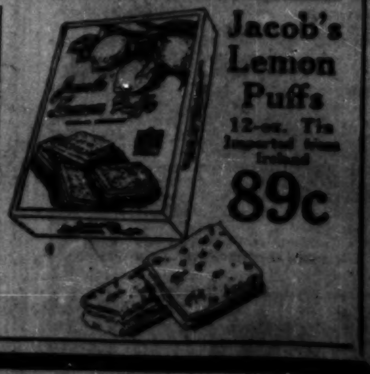

Jacob's Lemon Puffs
12-oz. Tin
Imported from Ireland
89c

ALL CANDIDATES MUM ON NEGRO VOTING IN SOUTH

Ignore Tinkham Quiz as Too Hot, He Declares.

[Chicago Tribune Press Service.]

Washington, D. C., May 31.—[Special.]—All presidential candidates in both parties have declined to commit themselves on the question of the enforcement of the fourteenth and fifteenth amendments to the constitution relating to Negro suffrage.

Representative Tinkham [Rep., Mass.], who submitted a questionnaire to all the active candidates five weeks ago, made it known today that he had failed to receive a single answer. The only acknowledgment of the receipt of his letter was from the secretary to Senator Reed [Dem., Mo.], who, however, failed to give any assurance that the Missouri senator would state his views on the subject.

Calls It Too Hot a Subject.

"I assume the candidates regarded it as too hot a subject to deal with," commented Mr. Tinkham.

The presidential aspirants who received the questionnaire were Herbert Hoover, Frank O. Lowden, Senators Curtis [Rep., Kas.], Watson [Rep., Ind.], Goff [Rep., W. Va.], and Norris [Rep., Neb.]; Walsh [Dem., Mont.], George [Dem., Ga.], and Reed [Dem., Mo.]; Gov. Al Smith and Gov. Albert C. Ritchie.

"Do you favor the enforcement of the mandatory provision contained in the fourteenth amendment of the constitution that there shall be a reduction of representation in the house of representatives and in the electoral college in proportion to the disfranchisement which exists in certain states of the Union?" asked Representative Tinkham in his letter to the candidates.

Sees Fraud in Elections.

"Allow me to bring to your attention the fact that this amendment and the fifteenth amendment are wholly nullified in many states of the Union and that congress has not taken action to enforce them.

"The issue in all its nakedness is whether there shall be constitutional government in the United States and enforcement of constitutional provisions, and whether the government as it now exists shall be a legitimate and honest one."

Begin to Draft G. O. P. Platform.

Activity in connection with the framing of the platform of the Republican national convention has commenced. Senator Smoot [Rep., Utah], who is slated for the chairmanship of the resolutions committee of the convention, said today that he is assembling a large number of suggestions already received and will be ready to commence the actual framing of the platform at Kansas City.

A big battle over farm relief, prohibition and other issues is expected before the resolutions committee. Senator Borah [Rep., Idaho], will be a member of the committee and is preparing to make a fight for a prohibition plank.

Goff's Lead Grows.

Definite reports from West Virginia showing the defeat of Secretary Hoover by Senator Goff, favorite son candidate, by a larger margin than anticipated proved a distinct disappointment to the Hoover advocates and gave opponents much satisfaction.

Goff tonight led Hoover by 13,000 votes, with 2,000 out of 2,308 precincts reporting. Gov. Al Smith, New York, had a lead of more than 4,000 over Senator Reed of Missouri.

Considerable comment was heard to the effect that Secretary Hoover would have been in a better position if he had remained out of all the favorite son states.

SUPERINTENDENT SOUGHT WITHIN SCHOOL SYSTEM

Chicago's next superintendent of schools will be chosen from within the public school system and the choice will be made at the next meeting of the board of education on June 13, according to an announcement made by H. Wallace Caldwell, president of the board, after school trustees met behind closed doors in his office yesterday.

"We discussed no one by name," Mr. Caldwell stated, "but we agreed informally that the new superintendent should be a man thoroughly acquainted with Chicago schools, and, if possible, a man of national reputation as an educator. We want the new superintendent to be an educator, a diplomatic and executive of ability."

The trustees will meet some time next week, he said, to look over the records of the candidates and discuss their relative merits. The appointment of a business man or woman outside of the school system has never been considered, Mr. Caldwell stated.

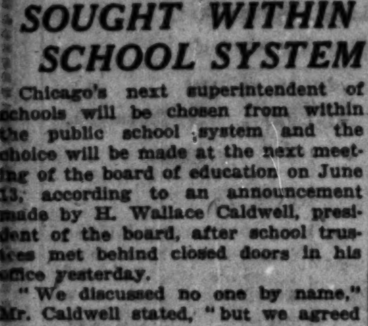

PRIZE WINNING FLOWERS and GARDENS Now Easy to Grow

NO MORE BUGS

This wonderful new discovery is called Plantgard. It is absolutely NON-POISONOUS.

Dealers: Write for full details.

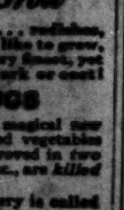

Plantgard FOR GARDEN PROTECTION

Made only by National Products, Inc., Quincy, Ill.

LITTLE ORPHAN ANNIE: When School Is Done

Players Give Elmer a Good Evening Show

Spingold Co. at W-G-N Proves Entertaining.

BY ELMER DOUGLASS.

I expected the Spingold players' program, W-G-N, 9 to 10, to be the feature of the evening, remembering their effective work last week. It was or it was not, depending upon individual preference. The entertainment was a make-believe improvisation in dialogue and music, and it was light, bright, and cheery, if nothing more. One of the things it did have was a girl who laughed and giggled and who in turn was laughed and giggled at, which may or may not be all right, and the reason is because this is a not unusual form of entertainment among the lesser stations locally and elsewhere.

Another of the things that it had was a soprano soloist with lots of luscious quality in her voice and lots of admirable vitality radiating through it. Next week this company gives a radio adaptation of the one time famous "The Time, the Place, and the Girl."

Two selections worthy of notice were on the Mme. Belle Forbes Cutter recital program, W-G-N, 8 to 8:30, her song, "Ye Banks and Braes," which struck me as containing something of the beauty, fluency, and color of a combination of French, Irish, and Scotch folk-songs, and a repetition of the familiar flute and piano duet, "Valse Bravura" (Doppler).

Gene Austin, popular tenor, was the soloist on the always attractive New York 8 to 9 orchestral program through KYW. And if one's temperament turns to light songs of the popular class with the tilt in the voice that is supposed to put the "t" in popular hits, then Mr. Austin is quite the berries.

Esther Muenstermann, contralto, WMAQ, sang some Mexican songs at 8 o'clock, a short program for so good a voice, but long enough to further convince me that I enjoy foreign songs sung by an American-toned voice better than I do if sung by a foreign-toned voice. From this station at 8:10 to 8:30 the Whitney trio played Mozart's trio No. 4, in C major. This may be German, but it sounded American in its simplicity and beauy.

During the late evening I traveled all over the dials and back again dozens and dozens of times, trying particularly to find something among the lower wave length stations that would be worthy of comment, but failed. There are undoubtedly a limited number of listeners who care to spend their time listening to light and insignificant songs of the ready made and ready market variety. However, it is becoming more and more obvious that the straight out and out dance hall music written and played primarily for dancing, especially the saxophone predominating, one-two-three-four, one-two-three-four type which we hear from every quarter of the dials, is about on its last pegs as radio entertainment. It has become commonplace and threadbare.

In the Air Tonight

7-8—Cities Service concert. NBC Red network, including WEBH [366m-820k].
7:30-8—Blatz Sky Riders. W-G-N [416.4m-720k].
7:30-8—White Rock concert. NBC Blue network, including KYW [526m-570k].
8-8:30—Hamilton Beach half hour of music. W-G-N [416.4m-720k].
8-9—Wrigley review. NBC Blue network, including KYW [526m-570k].
8:30-9—Phoenix Hosiers. W-G-N [416.4m-720k].
9-10—Palmolive hour. NBC Red network, including W-G-N [416.4m-720k].
10:15-10:30—Louie's Hungry Five. W-G-N [416.4m-720k].
12-1—Guy Lombardo's Royal Canadians. WBBM [389m-770k].

BOY FATALLY INJURED BY AUTO.

Ottawa, Ill., May 31.—[Special.]—Ignatius Leo Labens, 10, of Oglesby, was fatally injured when struck by an automobile driven by Joseph Baima of Oglesby.

SEVEN ARRESTED AS INDIANAPOLIS HOLDUP SUSPECTS

Six of Them Said to Be Chicagoans.

Indianapolis, Ind., May 31.—(AP)—Seven men captured near Lebanon, Ind., today after an automobile chase, who are being held for questioning in connection with the holdup of the Broadmoor Country club here last night, were placed under $5,000 bonds each on orders of Claude M. Worley, chief of police.

None of the $100,000 loot was found, but police think it may have been transferred to another automobile. It is believed at least eight men participated in the robbery.

The suspects will be questioned by detectives and photographs and finger prints will be sent to Chicago and other cities. The police theory is that the robbery was staged by Chicago bandits who came here for the 500 mile automobile race.

Rob 200 Dancers.

The robbers entered the country club while a dinner dance was in progress. They herded two hundred members and guests to one side of the ballroom and then commanded every one to throw money and valuables into a canvas bag. The robbers escaped in an automobile.

Six of the seven men arrested today gave Chicago as their home, while the seventh was slated as an Indianapolis man. Their names were given as follows: Carl S. Scovill, 29; Indianapolis; Clarence Jay Forte, 31; George Elliott, 23; James Mirabella, 20; Edward Bailey, 23; Joseph Haurahan, 24, and Dan Ackerman, 29, all of Chicago.

One Partly Identified.

The suspects told stories of their whereabouts last night and these stories have been partly checked by detectives, Chief Worley said. He added that the men would be held until a thorough investigation was made, especially in view of the fact that one of the men was said to have been identified by one of the holdup victims.

LAWYER FACES CONTEMPT OF COURT CITATION

CRIMINAL COURT.

Joseph McCaffrey, robbery, sentenced to one year to life in the penitentiary by Judge Harry B. Miller.

Attorney Julius Reznick is to be named in a petition ordered drawn up yesterday by Judge Emanuel Eller to show cause why he should not be cited for contempt of court because of his alleged conversations with a state's witness in a robbery case. Assistant State's Attorney John Dempsey was ordered to file the petition within five days and Attorney Reznick is then to be given a similar time to make answer.

The judge ordered the petition after William Sternheim, assistant superintendent of the Prudential Life Insurance company, had told of threats made against him because of his determination to prosecute Thomas Abbott. Abbott is charged with being one of three robbers who on Oct. 25, 1927, robbed the branch office of the company at 453 West 63d street and obtained $3,400.

Sternheim said that some weeks ago Reznick visited him at his home and talked to him about the case. He said the attorney questioned his identification of Abbott and suggested he might be mistaken. Since then Sternheim has received threatening telephone calls, the latest being on Sunday night, he said. Reznick never has been the attorney of record for Abbott.

KILLED BY TRAIN ON BRIDGE.

Oscar Jehson, 31, of Argo was killed by a train as he was crossing the Santa Fé bridge over the drainage canal, near Lemont, late yesterday.

Joseph Flanagan, Former County Commissioner, Dies

Joseph E. Flanagan, former county commissioner and well known maker of stained glass windows, died on Wednesday at the home of his daughter, Mrs. William F. Kellner, 6611 Oshkosh avenue, Edison Park. He was 69 years old. Failing health caused his retirement from the glass business several years ago. His commissionership lasted from 1900 to 1904. From 1906 to the first of the present year he was editor of the Bulletin of the Stained Glass Association of America. Four sons and four daughters survive him.

Mrs. Mary Frances Kern Taken by Death at 55

Mrs. Mary Frances Kern, 55 years old, a national figure in campaigns against disease, for the last ten years a resident of the Congress hotel, died in her rooms there last night, following an illness of two weeks. A son is expected to arrive from Kansas City this morning to take charge of funeral arrangements.

MRS. W. R. DAWES TAKEN BY DEATH; RITES TOMORROW

Mrs. Margaret Booker Dawes, wife of William R. Dawes, president of the Chicago Association of Commerce and vice president of the Central Trust Company of Illinois, died early yesterday morning at her residence, 187 Hazel avenue, Glencoe. She had been ill for several months.

Mrs. Dawes, who before her marriage was Margaret Booker of Whitewater, Wis., was a graduate of Ripon college, where she met Mr. Dawes. They were married on Aug. 20, 1885. Besides her husband she leaves three children, Neil Booker Dawes of Chicago, Marion Dawes, and Mrs. W. H. Walter of Evanston.

Funeral services will be held tomorrow afternoon at 2:30 in the family residence. Mrs. Dawes took an active part in philanthropic work and also was interested in music. She was affiliated with the First Congregational church of Evanston and the Union church of Glencoe. Her husband is a cousin of Vice President Charles G. Dawes.

Funeral Services Today for Jefferson G. Harlow

Funeral services for Jefferson G. Harlow, 413 South Oak Park avenue, Oak Park, veteran Chicago real estate dealer, will be held in Graceland cemetery chapel at 3 p. m. today. Mr. Harlow, who was 67 years old, died on Tuesday after a long illness. He is survived by his widow, Mrs. Grace Cheney Harlow, and a sister, Mrs. Clarence N. Reynolds.

36 Years Ago Today

CHAS. G. BLAKE FOUNDED Chas. G. Blake Co., with offices in the then newly completed Woman's Temple at the corner of La Salle and Monroe Streets.

UNTIL TWO YEARS AGO, when the famous old building was torn down to make way for the new and magnificent State Bank Building, the Woman's Temple was known from coast to coast as the home of Chas. G. Blake Co., designers and builders of fine monuments and mausoleums.

TODAY—ON ITS 36TH ANNIVERSARY—Chas. G. Blake Co. announces the opening of studios and offices in the new State Bank Building at the same site where, 36 years ago, they began business.

CHAS. G. BLAKE CO. TODAY is under the personal management and direction of the founder, Mr. Chas. G. Blake, and his son, Mr. Charles Ellwood Blake.

THE SUCCESS OF 36 YEARS of service has been built on the principle that a memorial—regardless of its size—is erected but once and should be correct as to design, material and workmanship at a consistently low price. It is essential that the maker shall be not only competent but financially responsible.

CHAS. G. BLAKE CO. HAS A capital stock of $100,000, fully paid, and a monument, mausoleum or headstone erected by them has real backing.

IT WILL GIVE YOU A FEELING of security and satisfaction to know that your family monument or mausoleum was erected by

The Old and Reliable

Chas. G. Blake Co.

Designers and Builders of

MONUMENTS
MAUSOLEUMS
HEADSTONES

LOOP OFFICE
New State Bank Bldg.
120 South La Salle St.
Phones Central 5573-5574

Send for free Booklet

SOUTH SIDE OFFICE AND DISPLAY YARD
1000 East 67th Street
Phones Fairfax 9876-9877
OPEN SUNDAYS

Memorials Erected Throughout the U. S.

ONE OF A SERIES REFLECTING THE PROGRESS OF CHICAGO

HARPER MEMORIAL LIBRARY — UNIVERSITY OF CHICAGO

CHANGING TIMES

and an Unchanging Policy

A FEW years ago we talked in tens of thousands where today we speak in millions.

Industries undreamed of have surpassed the old-line businesses.

Standards of living have improved, old-style methods are discarded.

* * *

This bank, established *66* years ago, has grown. Its first clients who remember its small beginning can hardly recognize it as the same institution. Except for one thing. The old-fashioned tenets of courtesy and service its founders wove into its fabric are unchanged.

This is always a *friendly* bank, a bank where officers are never too busy to advise or to discuss problems.

A bank where facilities have been developed that you may be better served.

A big friendly institution where it is a pleasure to do business.

The progress of Chicago in the last 66 years has been paralleled by this old institution

The Foreman National Bank
The Foreman Trust And Savings Bank

Resources Exceed 100 Million Dollars

W·G·N

RADIO PROGRAM
The Chicago Tribune Station
On the Drake Hotel
416.4 Meters—720 Kilocycles

Friday, June 1

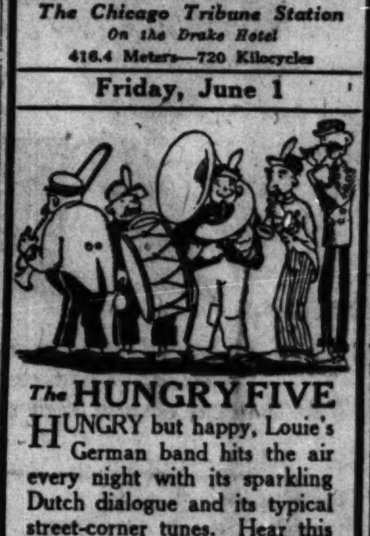

The HUNGRY FIVE

HUNGRY but happy, Louie's German band hits the air every night with its sparkling Dutch dialogue and its typical street-corner tunes. Hear this comic feature at 10:15!

SKY RIDERS, HOSIERS, H-B CONCERT

CONNECT with W-G-N at 7:30 . . Take a flight with the Blatz Sky Riders . . Hear the concert from the Hamilton-Beach Mfg. Co. at 8 . . and the Phoenix Hosiers at 8:30! Radio entertainment at its best!

SALERNO SINGS . . .

LAWRENCE SALERNO, Neapolitan serenader, appears at 3 today with the songs you're wanting to hear!

PAUL and OLIVE

OLIVE PALMER, soprano—Paul Oliver, tenor—and a celebrated orchestra deliver their wares to your loudspeaker in Palmolive Hour, 9 to 10!

Radio's VOICE OF THE PEOPLE presents its interesting speakers on timely topics to you every night at 11:30—Send your views to W-G-N! If it's interesting you may broadcast it yourself!

Vote for Your Favorite W-G-N Features!

(Daylight Saving Time)

DAYTIME

☐ 9 to 10—Digest of day's news.
☐ 10 to 10:20—Home management.
☐ 10:20 to 11—For Shut-ins.
☐ 11 to 12—Morning musicale and "Happy Hank."
☐ 12 to 12:25—Children's stories.
☐ 12:25 to 12:40—History stories by Thomas W. Hart.
☐ 12:40 to 2:30—Drake Ensemble and Blackstone Quintet.
☐ 2:30 to 3—Readings.
☐ 3 to 5—Tea-time music, with Lawrence Salerno, baritone.
☐ 5 to 5:30—Piano lesson by Edward Barry.

WLIB

☐ 6 to 6:10—Stock quotes; scores.
☐ 6:10 to 6:35—Uncle Quin's Punch and Judy Show.
☐ 6:35 to 7—Dinner concert.

W-G-N

☐ 7 to 7:30—Old-fashioned Almanack.
☐ 7:30 to 8—Blatz Sky Riders.
☐ 8 to 8:30—Hamilton-Beach Manufacturing Company concert.
☐ 8:30 to 9—Phoenix Hosiers.
☐ 9 to 10—Palmolive hour.
☐ 10 to 10:15—Tomorrow's Tribune.
☐ 10:15 to 10:30—Louie's Hungry Five.
☐ 10:30 to 11—"Sam 'n' Henry" announcing Austin Quartet.
☐ 11 to 11:10—The Dream Ship.
☐ 11:10 to 11:30—Pullman Porters.
☐ 11:30 to 11:45—Radio Voice of the People.
☐ 11:45 to 12—Bobby Meeker and His Drake Hotel Dance Orchestra.

The 100 Club

Still more names to add to the list . . and each member has enjoyed 100 consecutive hours of W-G-N broadcasting!

250—Milton Lewendahl, Chicago.
251—Michael Boyce, Chicago.
252—William Redding, Chicago.

"At Chapel, 63rd & Harvard" —appearing in a notice means:

Lain & Son
Undertakers
316 West 63rd Street
Phone Wentworth 0025 for information
Caskets as low as $25.00

MAUSOLEUMS
Monuments ✓✓✓ Headstones
DIRECT FROM QUARRY TO LOT
New plan—fair prices—guarantee bond. Individual designs erected all over U. S. under direction of Wm. J. Blake who has had over 30 years continuous experience. Expert services. Illustrated booklet free. Write us today or phone Central 2917
WM. J. BLAKE Monument Company
3304 Pittsfield Bldg., 55 E. Washington, Chicago

MAUSOLEUM
MONUMENT or HEADSTONE
Erected Anywhere by the Old and Reliable
CHAS. G. BLAKE CO.
Will be correct and durable. Free Booklet
120 S. La Salle St. Central 5573
Shops 1000 E. 67th St. Fairfax 9876

DEATH NOTICES

In Memoriam.

KAHN—Lillian Kahn. In loving memory of our beloved mother and wife, who passed away 1 year ago today, June 1, 1927.
THERESA, DOROTHY and JOE KAHN.

Fraternal Notices.

ADOLPH KRAUS LODGE NO. 72, I. O. B. B.—Members please attend funeral of Selig Goldman Friday, 10 a. m., from chapel, 4936 Broadway.
OTTO F. WEINER, Secretary.

BACON—Charles Mack Bacon, 6643 S. Union-av., May 30, 1928, beloved husband of Helen P. Bacon; father of Lawrence E., Helen E. Bacon, and Mrs. Gilman B. Young; brother of Mrs. E. E. Norris, Edward F., John W., and Thomas G. Bacon. Services at chapel, 63d and Harvard, Saturday, June 2 at 3 p. m. Member of Red Oak lodge No. 162, A. F. & A. M. of Red Oak, Ia.

BAKER—Ola A. Baker, suddenly, May 28, beloved wife of Henry Baker, fond mother of Sarah Elizabeth, daughter of Mrs. Sarah J. Smith. Funeral services Saturday, June 2, at 2 p. m., First Methodist church, Oak Park. Interment Green Ridge cemetery.

BURKE—Mary Burke, nee Clancy, May 31, 1928, dearly beloved wife of William J., loving mother of Robert E., James C., William J. Jr., Gerald J., Mary F., Thomas F., Margaret, Joseph, Edward, Patrick, and the late Rita Burke, beloved daughter of the late Patrick and Mary Clancy, nee Kinsella, and sister of Thomas L. Clancy of Los Angeles, Cal., Mrs. E. Biddle and Mrs. John Moore and the late Patrick Clancy Jr. Funeral from her late residence, 6154 S. Komensky-av., Saturday, June 2, at 9 a. m., to St. Nicholas church where solemn requiem mass will be celebrated. Interment Holy Sepulchre cemetery. For information call Prospect 0071.

BUTZ—Julie Magnus Butz, May 29, in her 95th year, widow of the late Casper Butz, mother of Mrs. Emily J. Behn, Walter, Emily, and the late Otto C. and Alvin J. Butz. Funeral services Friday, June 1, at 11 a. m., at Graceland chapel.

CALVIN—Harriet Ann Calvin, beloved wife of Samuel J. Calvin, fond mother of Mrs. Carrie McCullagh, Mrs. Ruth Good, Ernest and the late Floyd. Funeral from her late residence, 8821 Lowe-av., Saturday at 1:45 p. m., to Gresham M. E. church, 87th and Emerald-av. Interment Cedar Park cemetery.

CAMBRIDGE—Walter Cambridge, Thursday, May 31, at Grand Rapids, Mich. Member of Berwyn lodge No. 839, A. F. & A. M. Services at Berwyn Baptist church, Saturday, June 2, 2 p. m.

CARNESECCHI—Lettimio Carnesecchi, dearly beloved husband of Annunziata, loving father of Ovidio, Armand, and Rina, fond brother of Parisina Carnesecchi. Funeral Saturday, June 2, at 9 a. m. from his late residence, 2238 N. 73d-ct., Elmwood Park, to St. William's church. Burial St. Joseph's cemetery.

CORCORAN—John Corcoran, beloved son of the late John and Margaret, nee Dougherty; brother of Mrs. Nellie Williams, Anna Corcoran, and the late Catherine Steorcer and George Corcoran; uncle of John Hayes and Margaret Demling, at residence, 233 Madison-st., Oak Park, Ill. Funeral notice later.

DANIELSON—Matilda M. Danielson, mother of Ruth Swenson and Philip A. Danielson. Funeral Friday at 1:30 p. m. from the residence of her daughter, 2343 Hartrey-av., Evanston. Interment at Oak Hill cemetery.

DAWES—Margaret Booker Dawes, May 31, 1928, wife of William R. Dawes and mother of Mrs. W. H. Walter, Marian, and Neil Dawes. Funeral services 2:30 p. m., Saturday, at her home, 187 Hazel-av., Glencoe, Ill. Interment private.

DONOVAN—Margaret Donovan, nee Mulholland, beloved wife of the late William, fond mother of Marian Bangs, Frances Spence, Will E., Helen Johnson and Alice Haedtler. Funeral Saturday, June 2, 9:30 a. m., from home, 434 E. 81st-st., to St. Dorothy's church, where solemn requiem high mass will be celebrated. Interment Mount Olivet. For reservations call Lafayette 1664.

DUBSKY—Mrs. Anna Dubsky, beloved wife of Anton Dubsky, fond mother of Mrs. Jennie Corrigan, Bertha, Peggy, Anton Jr., Henry and Anna Dubsky, Thursday, May 31, 12:25 p. m. at the age of 67 years. Funeral Monday, June 4, at 9:30 a. m. from late residence, 518 W. 32d-st. Interment Bohemian National cemetery. For information call Canal 0668.

FLANAGAN—Joseph Edward Flanagan, beloved husband of the late Margaret, father of Matt, Grace Shrosbree, Gertrude, Michael, William, Alice Barrett, Marie Kellner and Thomas and the late Joseph, James and John, brother of James G., Matt, and Mrs. Margaret Niesen. Funeral from residence, 6611 Oshkosh-av., Saturday, June 2, 1928, at 9:30 a. m., to St. Juliana church, Osceola and Touhy-avs. Interment Calvary.

FOSTER—Sarah P. Foster, beloved mother of Kent, grandmother of Ellen, sister of Mrs. M. L. Gloyd, Allen M., and Elmer E. Criswell. Funeral June 1 at 1:30 p. m. from 1415 Foster-av., to Elmwood cemetery.

GILMARTIN—Audrey Rosemary Gilmartin, May 31, at 537 W. 42d-pl., darling daughter of William and Estelle, nee Mayer. Funeral Saturday at 2 p. m. Interment Mount Olivet. For seat reservations call Yards 0617.

NAVY'S LARGEST SHIPYARD IDLE FOR 7 YEARS

88 Million Building Plant Rotting Away.

[Chicago Tribune Press Service.]

New York, May 31.—[Special.]—Lean days have come to the Brooklyn navy yard. In the last seven years only one cruiser, four sets of engines for gunboats, and two Diesel engines for submarines have been built there, and there is an air of lassitude about the $88,000,000 government shipbuilding plant.

But no one bothers much about it except the civilian employés. Six years ago there were 13,000. There are 2,500 of them there now. They do all the work.

There are 200 sailors aboard the receiving ship Seattle, now anchored in Wallabout bay, but it merely is attached there and they have little to do with the navy yard proper.

A permanent detachment of 25 marines, or "seagoing bellhops," as the sailors call them, constitute the defensive and military police force of the yard. They are housed in barracks and provide the only martial atmosphere unless some wandering battleship happens to put in for repairs.

Big Plant Almost Deserted.

A half dozen marines and two lone sailors were encountered today in a tour of the 150 buildings crowded on to the 44 acres of water front behind a forbidding red brick wall. A half hundred more sailors were on the Seattle. Even the civilian force seemed lost in the huge, dingy workshops. The long table lined room, where the clerical staff works, was occupied by less than a score of girls and warrant officers.

The place is strangely reminiscent of a cemetery. Nowhere was there any outward sign of activity until the noon whistle sounded. Then the civilian workmen hurried through the stone gate to the tumbledown restaurants that line the street facing the yard. The government pays them from $2.20 to $15 a day, but does not feed them. They are employed—from day laborer to skilled craftsman—by the civil service bureau.

Only Ghost of a Shipyard.

The navy yard's story is told in the past tence. Lieut. Commander Whitehead, aid to Capt. Frank Lyon, now acting as commandant, says the yard is but a ghost of what it was in the days when such ships as the ill-fated Maine, the Conecticut, and other first class battleships were being built there. He recalls the day when Admiral Plunkett had the main gate sealed because he couldn't keep the bootleggers out of the yard. At that time certain sections in the vicinity of the yard were barred to the sailors and marines. Such blocks were known as "out of bounds" and military police patrolled them. There are no "out of bounds" today.

Scattered among the cobwebby eating places alongside the yard are so-called "military" stores, their fronts sagging over dirty windows. Here and there is a poolroom, a bar, a dance hall, and numerous rooming houses. But they all are faded and bear evidence of the lean days.

When the occasional ship brings a few hundred sailors to town those on shore leave hurry to the subways and Broadway. One can see more sailors any night in Times Square than in or about the navy yard.

Uncle Sam's Biggest Yard.

Capt. Lyon says the navy yard is one of the biggest and best in the United States and is of vital importance. Lieutenant Commander Whitehead and other officers say the same thing. They answer attacks from those who favor moving the yard to some more strategic spot by asserting a navy yard is in no sense a defensive post.

Nevertheless, Representative Andrew L. Somers, who is a Brooklyn man, declares the "navy yard is an open invitation to the enemy to blast New York out of the water." He says the "enemy could bottle up any ship stationed there during a war."

He points to last year's mishap to the Colorado when she went on the rocks near by, and says the channel leading into the bay is not big enough for large ships. The size of the yard also is under fire. Naval experts have testified that any yard of less than 150 acres is considered inadequate for war operations.

Meanwhile, the navy yard, which has been in operation since 1824, goes sleepily on, dreaming of better days and hoping for orders for ships, engines, mines, and ordnance equipment.

Strong Earthquake Is Felt in Capital of Peru Province

LIMA, Peru, May 31.—(AP)—A strong earthshock was felt yesterday in Chachapoyas, capital of the province of Amazonas.

COOLIDGE SPEECH GETS APPLAUSE, SNEERS IN PARIS

[Chicago Tribune Press Service.]

PARIS, May 31.—Attaching the highest significance to President Coolidge's Memorial day address at Gettysburg, in view of the Kellogg anti-war pourparlers, French political circles interpret the message as an affirmation that the United States' viewpoint is essentially the same as that of France.

The Quai d' Orsay spokesman says: "We have no objections to make to this logical thesis, but France, who sometimes is accused by unsympathetic adversaries, of being militaristic because it does not wish to sacrifice its means of defense, for the same reason cannot subscribe to a new reduction of armaments except when general security practically has been organized. What naval forces are to America military forces are to us, because of our geographical position."

In Conservative quarters, however, the President's utterances have drawn a volley of sarcasm.

"The American army may be small, but note well that President Coolidge stresses the necessity for increasing the fleet," remarks the Journal des Debats.

London Is "Puzzled."

LONDON, May 31.—(AP)—Commenting on President Coolidge's speech, the Times today seemed rather puzzled by what it terms the contrast of his demand for more cruisers and a stronger air force with the recent American campaign against excessive armaments and Secretary Kellogg's proposal of a pact to outlaw war.

MANDEL BROTHERS MEN'S SHOPS

Save a third to half in this

Clearance of Suits

for men and young men

$35

WORSTEDS, tweeds, cheviots, twists, and blue serges with one or two pairs of trousers. Coats are single or double breasted with peak or notch lapels. Many have the newest double breasted vests.

Four-piece suits, $35

{ Coat and vest with long trousers and knickers }

For links, club, and office. Choose either tan or gray tweed or homespun. Coats are cut with an easy shoulder—in 2 and 3-button styles. Knickers are roomy.

Second Floor, Wabash

All-wool sweaters

A special purchase and sale affording decided savings.

$8.50

A remarkably high quality at this price

V-NECK style Smart patterns. Smart color combinations. Plain and fancy weaves.

Second Floor, Wabash

Panamas and Leghorns

Turn Down Brims for Summer Sport Events

TELESCOPE, pinch, and optimo crowns. These are correct for both town and country.

Panamas are $7 and $10

Leghorns are $7, $8 and $10

Second Floor, Wabash

Imported wool golf hose

New patterns, plain colors—at about half regular price

at $1.95 *Three pairs for $5.50*

PLAIN colors, new heathers and fancy patterns in more conservative effects. Knit from fine quality British wool yarns. Sizes 10 to 11½ inclusive.

at $2.85 *Three pairs for $8.40*

JACQUARDS, diamond weaves, panel stripes, and plain colors in the finest Botany and pure Scotch yarns. In both light and medium weights.

First Floor, Wabash

Plus 4—imported linen golf knickers $2.95

Plain colors and small or large checks, cut full and roomy. *Second floor, Wabash.*

Economical Drug Co.

The World's Largest Prescription Laboratory Located at 11 N. Wabash Ave.

LOOP STORES	LOOP STORES	NORTH SIDE	SOUTH SIDE	NORTHWEST SIDE	WEST SIDE
Wabash and Congress 11 N. Wabash-Av. Washington and Clark Van Buren and Dearborn	117 South Clark St. Conway Building Lobby (111 W. Washington) Wabash and Van Buren	Sheridan Road and Columbia Broadway and Briar Place Broadway and Oakdale Bryn Mawr and Winthrop	47th and Ashland 63d and Stony Island 67th and Stony Island 92nd and Commercial	Milwaukee and Sawyer Lincoln, Lawrence and Western	Roosevelt Road near St. Louis EVANSTON STORE Orrington at Davis

2-DAY

June Sale

Money-Saving Specials for Friday and Saturday

Toilet Articles

65c Pond's Creams . 36c
$1.00 Coty's Face Powder with Perfume FREE . 63c
35c Mum 23c
25c Mavis Talc . . . 17c
50c Hinds' Creams . 32c
$1.00 Wildroot Tonic 71c
50c Kleenex 37c
60c Djer Kiss Powder 36c
60c Pompeian Rouge 37c
Pompeian Massage Cream . . 45c
35c Cutex Polish . . 29c
50c Shampoo Cocoanut Oil and Egg 33c
$1.50 Van Ess, 3 for $2.39

$1.00 LISTERINE 63¢

Home Remedies

$1.00 Lavoris. . . . 57c
25c Vick's Vapo Rub . 23c
60c Sal Hepatica. . . 36c
$1.00 Nujol. 63c
60c California Syrup Figs . 37c
40c Castoria 23c
50c Phillips' Milk of Magnesia . . 42c
60c Lysol 36c
30c Bromo Quinine . 18c
60c Doan's Pills . . . 43c
$1.30 Pinkham's . . 79c
$1.00 Squibb's Oil . . 79c
Nurito For Rheumatism . . . 93c

Dental Needs

50c Pepsodent . . . 29c
50c Ipana 34c
60c Forhan's 36c
50c Squibb's 36c

Pebeco . 29c

50c Iodent 39c
Revelation Powder . 23c
50c Tooth Brush . . 27c
30c Lyon's Powder . 19c
50c Kolynos 33c

Right Reserved to Limit Quantities

EXTRA VALUES

Kotex 29c
85c Dextri-Maltose . 53c
60c Hospital Cotton . 39c
85c Mellin's Food . . 56c
50c Bicycle Cards . . 36c
Corn Remedy 25c Justrite . . 19c
Gauze Bandage 5 yards 75c value . 49c
Powder Puff 25c Velour . . 17c

Shaving Needs

65c Barbasol 36c
50c Mennen's 33c
50c Molle 34c
35c Kolax 29c

FREE *Gold Plate Gillette Razor with Palmolive Cream........* **35c**

$1.00 Gillette Blades 79c
50c Aqua Velva . . . 39c
50c Duplex Blades . 37c
$1.00 Eveready Brush 79c
25c After-Shave Talc 19c

Smokers' Specials

CHESTERFIELDS CAMELS LUCKY STRIKES OLD GOLDS BARKING DOG	2 pkgs. 25c Carton $1.19

La Palina, Tom Palmer, Dutch Masters, El Producto, Ben Bey

10c size, 6 for 50c, 12 for.......... 98c
Box of 50, $3.98

2 for 25c size, 5 for 50c, 10 for....... 98c
Box of 50, $4.98

15c size, 3 for 39c, box 50.......... $5.98

Soap Specials

10c Ivory 6½c
Palmolive, 3 bars . . 20c
Woodbury's, 4 bars . 50c
10c Lifebuoy. 6c
25c Cuticura 18c
25c Packer's Tar . . 17c
30c Resinol 19c
25c Ant. Donnelly . . 17c
American Family Soap 4 bars, 23c
25c Castile . 2 bars, 33c

Medicine Chest

75c Rubbing Alcohol 47c
25c Peroxide 16c
50c Witch Hazel . . 33c
25c Iodine 19c
50c Milk Magnesia . 32c
25c Gauze, 1 yd. . . 21c
50c Unguentine . . . 45c
25c Mercurochrome 21c
35c Hinkle Pills . . . 19c
15c Boric Acid 11c

Freshly-Made Candy

Home-made

Chocolates

Week-End Special,

69c

An unusual assortment of delicious chocolates that should sell for almost twice the amount. Includes crunchy nuts, raisins, tasty creams and bon bons. Take a box along with you this week-end.

Butter Cream Caramels, lb..............49c
Chocolate Covered Cherries, lb...........59c
Salted Jumbo Peanuts, lb...............39c
Peanut Crunch, lb.....................37c

Sundries

$1.00 Hair Brush . . 79c
$1.50 Hair Clipper . 89c
$1.00 Hot Plates Never Burn 39c
$1.50 Thermos Bottle 91c
$1.50 Fount'n Syringe 87c
Furniture Polish . . 19c
Curling Iron $1.50 Electric . . 98c
Men's Belt and Buckle Set . $1.00
$2.50 Fountain Pen $1.00

Household Needs

35c Energine 23c
$1.50 Bath Spray . . 98c
60c Rubber Gloves. . 33c
60c Rubber Apron . . 27c
35c Hand Brush . . . 27c
50c Shinola Shoe Polish Sets 39c
75c Mothex Bags . . . 59c
Wash Cloths . . 2 for 13c
Bath Towels, 3 for $1.00

IODENT

IODENT — the IODINE Tooth Paste. The Tooth paste that is everybody's favorite.

Tube, 39c

Golf Balls

Sturdy cover, each

42c

Dozen, $4.50

LISTERINE

Tooth Paste

For Glistening White Teeth

Counteracts acidity. Cleans and whitens the teeth. Consistent use of Listerine Tooth Paste will prove beneficial to your teeth.

21c

Guaranteed

Alarm Clocks

A dependable clock with a loud, clear ring. $1.50 value.

87c

Pinaud's CREAM

These are the interesting directions for this new cream: "Smooth the cream on gently over the skin, then wipe it away with a wash cloth that is thoroughly wet. Next apply powder; neither astringent nor powder base are needed." The attractive sea green jar.

$2.00

FOR YOUR KIDNEYS

Good health isn't possible unless your kidneys are thoroughly removing the waste impurities from your blood. For bladder irregularities and for the lameness, stiffness and constant backache due to sluggish kidneys use Doan's Pills. Doan's increase the activity of the kidneys, and thus assist in the elimination of waste impurities.

DOAN'S PILLS

43c

Whether It's Tough or Tender

SHAVOLENE

Really Softens Your Beard

Here's the Proof

Your Razor Blades Stay Sharp Twice as Long

No brush—no fuss—no lather—no muss. Leaves your skin smooth, clear, contented. Take home a large tube today. We recommend it. Special at 48c

ENOZ

Moth Liquid

Kills Moths

Spray Enoz Throughout the House at Least Once a Month

ENOZ will render material moth resistant. It destroys moths, moth worms, and moth eggs. ENOZ does not injure or stain.

Half Pint	Pint	Quart
45c	79c	$1.39

Are You Too Fat?

Here Is an Easy Way to Take Off Several Pounds a Week Without Diets.

If you have tried everything without success, if you cannot keep up any longer with that weakening diet, make this simple test for two or three weeks and see what it will do for you. First get a box of SILPH, then weigh yourself, and begin at once taking SILPH as per directions, keep it up for one week and weigh yourself again. You will be amazed how easy it is to lose weight and yet eat all you want.

Silph Reducing Gum

48c

Saves Hose

Dr. Scholl's Nu-Grip Heel Liner

Pair . . . 29c

Feet Burn?

Dr. Scholl's Foot Balm

Jar . . 33c

For Corns

Dr. Scholl's Zino Pads

Pkg. . . . 33c

BORDEN'S

The Improved

MALTED MILK

A perfect milk food, wholesome and delicious, prepared by the most improved process, whereby all the nutritive elements of the richest cow's milk and strengthening cereals are retained. $1 size 69c

GETTING UP NIGHTS

Bladder Weakness, Getting Up Nights, Backache, Burning Sensation and Leg Pains must be quickly alleviated by the Cystex 48 Hour Test or cost you nothing. Try Cystex today on our money back guarantee. Only,

57c

Kolynos paste is very economical, 50c tube..33c

SEE FIGHT WON FOR MIDDLE WEST GULF WATERWAY

Lake Diversion Bugaboo Believed Overcome.

[Chicago Tribune Press Service.]

Washington, D. C., May 31.—[Special.]—Four recent moves on the part of congress and the executive departments disclose a tendency on the part of the federal government to look more kindly on the middle west's fight for a practical lakes to the gulf waterway, even if it means a continued water diversion from Lake Michigan.

While congress, in the absence of a Supreme court decision in the lake levels controversy, has not considered legislation granting a permanent water diversion through the Chicago sanitary canal, there have been affirmative steps indicating an apparent intention to pass such a law if required. Pronouncements from the war and state departments also have reflected a favorable attitude.

Four Favorable Developments.

Four recent federal acts support better transportation facilities by the lakes to the gulf route. They are:

The Deneen-Denison bill carrying $10,000,000 for expanding the government's barge transportation facilities on the Mississippi and authorizing their extension to the Illinois river.

The favorable action by the powerful house rivers and harbors committee on the omnibus bill deepening the Mississippi to nine feet below Grafton, Ill., and authorizing construction of works in the St. Clair river to compensate for the losses to lake levels caused by the diversion of water by the Chicago sanitary district.

Recommendation by the war department for legislation building compensation works in the St. Clair river—a project repeatedly advocated by the Chicago sanitary district as a means of restoring the lake levels.

Assertion by Secretary of State Kellogg in correspondence with the Canadian government on the St. Lawrence seaway project that the construction of compensation works for restoring lake levels is practical and should be undertaken at once.

See Congress in Favor of It.

Illinois congressmen who have been fighting for years for practical water transportation between the lakes and the gulf interpret the passing of the barge bill as indicating a positive intention to make this waterway successful, even if the water diversion must be continued. Congress, in authorizing government barges on the Illinois river, knew that operation of the Illinois link to the gulf route was impracticable without a water diversion.

May Result in Six Years.

"The Illinois river and Hennepin canal actions and the approval of the deepening of the Mississippi indicate that congress has determined it is necessary to have a waterway from Lake Michigan to the gulf," Representative W. E. Hull [Rep., Ill.] asserted today.

"I believe congress intends to complete the lakes-gulf route. I think we will be given the necessary channels within the next six years."

It is considered insignificant that the approved nine foot channel in the Mississippi between the Illinois river and St. Louis and the improving of the Illinois river channel are both predicated on a continuation of the present water diversion at Chicago. In the case of both projects the war department stated that changes in the construction plans would have to be made if the diversion were materially reduced at any later date.

Two Recent Actions Help.

The Chicago sanitary district has long contended that the losses to lake levels caused by its water diversion could easily be remedied by compensating works in the St. Clair river. This year marked the first time that the war department has recommended legislation for constructing these works. It also marked the first time that the state department has taken such a firm stand in support of the contention that the United States and Canada should unite in building compensating works to offset all the diversion from the great lakes.

Floating Mine Is Sighted 1,400 Miles Off New York

HALIFAX, N. S., May 30.—(AP)—A floating mine, sighted about 1,400 miles east of New York, in latitude 4[illegible].40, longitude 45.56, was reported to the local agent of marine and fisheries today. A warning of the menace to navigation was broadcast.

Rock Island

THE ROAD OF UNUSUAL SERVICE

Only

$43.05 Round Trip to

Colorado

via

Rock Island Lines

Mail the Coupon for Details

The only road operating separate direct lines and through service to both Denver and Colorado Springs—a great advantage in time and convenience to Colorado tourists.

Rock Island Vacation Travel Service Bureau
179 W. Jackson Blvd.
Phone Wabash 4600, Chicago

Please send me complete information concerning a vacation trip to Colorado, including routes, stopovers, etc.; also descriptive literature. (461)X

Name______

Address______

Direct connection between the State Street and Wabash Avenue Buildings on every floor from the first to the seventh inclusive. Also subway.

CARSON PIRIE SCOTT & CO

The Varied And Different Complete The Smart Summer Hat Wardrobe

$13.50

The Small Hat

In tricot and velvet is featured as especially smart by the fashion world, as complementary to the printed frocks, and also smart with frocks of sports genre. In colors and in white.

The Medium Hat

There's a new vision of the medium brim—made chic and sophisticated in silk fabric stitched in designs. In white and pastel shades.

The Large Hat

Trimmed or simple, with just a grosgrain band — depending whether the medium is, perhaps, sheer braid or smart tuscan. Many colors for street and afternoon wear.

In the Main Section

Fifth Floor, North, State.

Misses' Silk Coats, $50
Establish a New Summer Chic

In the distinction it achieves in supple fabric and simple lines, this crepe satin coat, which uses both sides of the fabric in its development, is complementary to the more formal frock for summer daytime wearing. The scarf effects a modified cape at back. In black and navy.

Imported Dinner Frock, $65
Of Georgette and Lace, for Misses

With forethought for the easy formality of summer's dining hours, this imported dinner frock combines Georgette and lace with infinitely flattering effect. In water green, periwinkle blue, ibis pink, black. Other imported frocks from $45 to $125.

Fourth Floor, North and East.

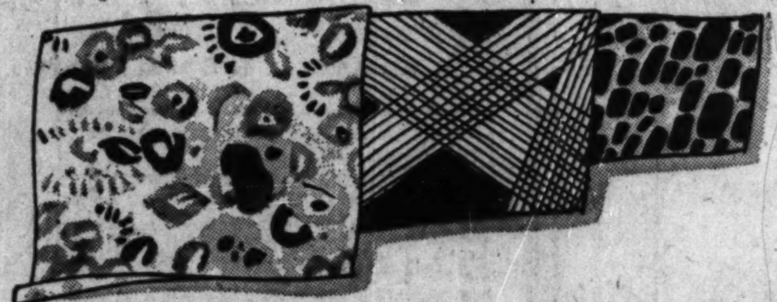

Special Sale of Printed Silks

Crepes, Chiffons, Radiums—The Sort Of Weaves Seldom Found So Low Priced

All fresh and new—many of these are a special group purchased from a manufacturer whose patterns and printings are recognized as outstandingly smart. An exceptional opportunity.

Imported Swiss Voiles and Organdies Greatly Underpriced at 58c Yard

Fine sheer voiles and organdies with that permanent finish which gives them so much beauty. There are over 40 colors to choose. All the varied shades of yellow, pink, blue, rose, buff, navy. The voiles 40 inches wide, the organdies 45 inches wide.

Second Floor, North, State.

The Shoe Tree—

Answers the call to white for summer footwear, and centers its attention on the creation of every variety of smart and distinctive shoe in white kid.

There are high-heeled T-straps of classic simplicity, sketched left, at $10; box-heeled straps, sketched center, at $10; high-heeled one-strap, sketched right, at $9.

Third Floor, East.

THE JUVENILE FLOOR—The FIFTH

Apparel for the Rising Generation

Boys and Girls and Vacation

Early summer with its freshness and bright fragrant days away from the old routine of last season's duties is the happiest time of year for boys and girls.

Their clothes must be in keeping—sturdy, carefree and comfortable—yet swagger and smart in tailoring, line and fabric.

Slip-Over Sweaters

Play days call for comfortable apparel that is worn with ease through much activity.

Slip-over sweaters of wool and rayon assure the essential warmth.

White, red, blue, beige, green. Sizes for girls 10 to 16 years, $2.95.

The Light Shoes Are Important

Children's white kid one-straps, sketched above, $4 to $6, according to size. Low white kid pumps for graduation, $9. Patent leather oxfords for boys, $5.75 to $6.75.

Imported half socks for girls in a wide range of patterns, 50c to $1.25 pair. Boys' imported novelty hosiery, $1.50 pair.

The Tailored Suit

For the School Girl in Summer

For the girl whose summer calendar includes travel, as well as for her who will spend her days in town. The smartest apparel for general wear is the little tailored suit of tweed mixture, checks or diagonal stripes.

Short coated and double breasted are the most correct and youthful styles, three of which are sketched. Each is distinguished by details of fine tailoring. Sizes 13 to 17 years. $25.

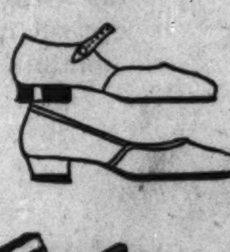

Undies Of Rayon

For girls of 4 to 16 there are vests at 85c and full-cut knickers at $1.25, as well as pajamas in several styles at $2.50.

For boys of the same ages, the most important item is a sleeveless, knee-length rayon union suit at $1.75.

Boys' Sweaters

Sweaters become the most important item of every boy's wardrobe as the vacation season claims his attention.

Brilliant colors in both jacquard and plain shades are found in two groups at $5 and at $8.50.

Sizes 8 to 16 years.

Chicago Daily Tribune
THE WORLD'S GREATEST NEWSPAPER
FRIDAY, JUNE 1, 1928.
* * * 21

The Tribune's Telephone Number Is
Superior 0100
Today's Want Ads Offer Many Summer Homes for Rent.

SOX WHIP BROWNS, 7-2; LOSE SECOND, 2-1

YANKEE GALAXY STARTS TOUR OF WEST STATIONS

Robbie Calls It Best Team in History.

BY WESTBROOK PEGLER.
[Chicago Tribune Press Service.]

New York, May 31.—The New York Yankees left New York this evening for their first tour of the four western stations of their league and your correspondent takes this occasion to urge the customers in those cities to attend one or more of their contests because this ball club is the most powerful one that has been shaken together in the history of the baseball business.

Last year, Uncle Wilbert Robinson, chairman of the Brooklyn team, a National league man and an old Oriole, in characteristic outburst of sanity and candor, declared that the Yankees of 1927 were the greatest ball team that ever existed. This was the first time that any one who had ever seen the old Orioles ever admitted that any ball club could be better than they were and John J. McGraw, who played third base for them while Robinson was catching, was so shocked that he took Mr. Robinson's observation as a personal affront.

Now Greater than Ever.

But if you were to ask Mr. Robinson his opinion of the Yankees again at this time he probably would say that they were greater now than they were when he said they were mightier than the Orioles, than which praise can go no higher without becoming positively hysterical.

There may never be another opportunity within the life of those now living to witness such devastating might in a ball club as that now on display at no advance in the admission fee, when the Yankees play. For that matter, any moment may be too late because the Yankees, being absolutely human, may suddenly start losing ball games as consistently as they have been winning thus far in the six weeks' old season. That is not likely, of course, but this is the same ball club that couldn't win ball games from clubs above class C rating in the last weeks of March and the first week of April, and there is no predicting when the young men will start to cuff the baseball in the field and wave their bats where it isn't.

It seems that no kind of pitching can thwart them, nor any sort of fielding keep them off the bases, in addition to which crushing power with their weapons they also have pitchers who can bear down in their work almost as heavily as the hitters can. There never was such a team for bearing down, which is another term for concentration. The Yankees will go along at a jog for a time, not doing anything tremendous until, with a suddenness that simply defies resistance, two or three hitters will paste the ball out of reach.

Yank Hurlers Concentrate.

Then the opposing pitcher comes out and another man goes in like a man with nothing but a flair for parlor hypnotism walking into a cageful of meat eating circus stock to tame them with a glare. Simultaneously their pitcher, Pennock, or Pipgras, or even old Stanley Coveleskie, who had a rheumatic arm a year ago and was supposed to be no good any more, will concentrate on his part of the work, and another ball game is won.

It seems to make no difference any more whether the regular members of the ball club are able to play or not. Anybody who puts on those Yankee rompers becomes a bully to be feared by all contenders.

This spring this boy, Durocher, was sliding in to the lineup, first when Tony Lazzeri wasn't in health, and later when Koenig had to be relieved, and although Durocher was supposed to be no hitter at all, he has been hitting around .275. That has been the way with all of them. Koenig, Lazzeri, Combs and Gehrig were replacements with a club that had been dependent on hitting power and as soon as they become Yankees they hit in keeping with the Yankees' tradition, established with the arrival of Babe Ruth.

Others Terrible in Comparison.

The Yankees are so good this year that they have made the rest of the American league look terrible. But all the great ball clubs have been judged by what they did to the other ball clubs in their own leagues.

It might be argued that the other teams are so bad that they make the Yankees look good, but the major league average of ability is pretty well maintained from one year to another and the American league is a major league.

It is regrettable that the business regulations of the baseball industry will prevent the Yankees from playing the last half of the season in the National league to demonstrate whether or not they just happen to have caught the American league in a weak season. It is my notion that they would draw away as far in front of the next best team in the National league as they now are in front of the Athletics.

Mandell Risks Title Against Latzo Tonight

New York, May 31.—Humbert J. Fugazy will make another attempt to stage that fifteen round world's lightweight title bout between Tommy Loughran and Pete Latzo tomorrow night at Ebbets field, Brooklyn. The bout originally was slated for last night but was rained out.

THE GUMPS—AND THE BAND PLAYED ON

PENNOCK, YANKS SHUT OUT GRIFFS; RUTH HITS NO. 19

Babe Thrown Out at Plate Trying for No. 20.

New York, May 31.—(AP)—Playing with four utility men in their lineup, the Yankees made it three out of four from the Senators today, 4 to 0. Babe Ruth hit his nineteenth home run of the season with none on in the third, and missed a second circuit blow only because he failed to beat a relay to the plate after hitting to deep center and driving in two runs in the fifth. Herb Pennock limited the Senators to four hits and won his eighth victory in nine starts.

BABE RUTH.

On this date last year the Babe had only sixteen home runs. He hit his nineteenth and twentieth off Garland Buckeye of Cleveland at the Yankee stadium on June 11 in his fifty-second game. The contest today was only his forty-second of 1928. Score:

WASHINGTON.	Ab	R	H	P	A
Rice.rf	4	0	0	1	0
Reeves.ss	4	0	0	1	4
Barnes.cf	4	0	0	1	1
Goslin.lf	4	0	0	1	1
Judge.1b	3	0	1	7	0
Ruel.c	3	0	0	7	1
Bluege.3b	3	0	2	1	3
Hayes.2b	3	0	0	5	0
Hadley.p	2	0	1	0	0
*Sp'ldine	0	0	0	0	0
M'berry.p	0	0	0	0	0
	30	0	4	24	10

NEW YORK.	Ab	R	H	P	A
Combs.cf	4	1	2	4	0
D'cher.ss	4	1	1	2	1
Ruth.rf	4	1	2	1	0
Gehrig.1b	1	0	0	2	0
Paschal.lf	2	0	0	1	0
D'rst.lf.1b	4	1	1	10	0
Lazzeri.2b	4	0	0	3	6
Dugan.3b	1	0	1	0	0
R'rtson.3b	2	0	1	1	2
Collins.c	2	0	1	3	1
Pennock.p	2	0	0	0	2
	30	4	9	27	13

*Batted for Hadley in 8th.

Washington ....000 000 000—0
New York ....011 020 00*—4

Errors—Dugan, Robertson. Two base hit—Dugan. Three base hits—Combs, Ruth. Home runs—Durst, Ruth. Sacrifices—Pennock, Spalding. Double play—Lazzeri-Durst. Bases on balls—Hadley, 3. Struck out—Pennock, 3; Hadley, 4; Marberry, 1. Hits—Off Hadley, 8 in 7 innings. Losing pitcher—Hadley. Umpires—Guthrie, Hildebrand, and Ormsby. Time—1:37.

TIGERS, 9; INDIANS, 4

Cleveland, O., May 31.—(AP)—Five doubles and a triple went toward Detroit's 9 to 4 victory over Cleveland today, the third straight of the series. Gibson walked four men, but otherwise pitched great ball, lowering his guard only in the last inning when Cleveland scored two runs.

Johnny Hodapp, Cleveland third baseman, wrenched his knee badly in the seventh inning while diving for a bad throw by Luke Sewell and will be out of the game for several days. Score:

DETROIT.	Ab	R	H	P	A
Swee'y.1b	5	1	1	14	0
Rice.cf	4	1	3	1	0
Gehr'er.2b	5	0	0	3	7
Fother'l.lf	4	2	3	4	0
M'M'us.3b	4	0	1	1	2
Heil'n.rf	3	1	1	1	0
Easte'g.rf	1	1	1	0	0
Gallo'y.ss	5	2	3	3	6
Shea.c	4	1	1	0	0
Gibson.p	4	0	2	0	1
	39	9	16	27	16

CLEVELAND.	Ab	R	H	P	A
Jamie'n.lf	4	2	3	5	0
Summa.rf	5	0	1	2	0
Lang'rd.cf	4	0	1	3	0
J.Sewell.ss	5	0	1	1	1
Fon'ca.1b	4	0	1	11	0
Hodapp.3b	3	0	1	1	2
Mont'ue.3b	1	0	0	1	1
L.Sewell.c	4	0	2	3	1
Lind.2b	4	1	1	2	3
Shaute.p	2	0	1	1	7
Buckeye.p	0	0	0	0	0
†Burns	0	1	0	0	0
	*37	4	12	27	15

*Myatt batted for Shaute in seventh.
†Batted for Buckeye in ninth.

Detroit ....040 010 220—9
Cleveland ....010 000 102—4

Error—Gehringer. Two base hits—Fothergill [2], Summa, Galloway, Fonseca, Easterling. Three base hit—Shea. Stolen bases—Galloway, Sweeney. Sacrifices—McManus, Rice. Double plays—Galloway to Gehringer to Sweeney; Galloway to Gehringer. Bases on balls—Shaute, 2; Gibson, 4. Struck out—Shaute, 2. Hits—Shaute, 10 in 7 innings. Losing pitcher—Shaute. Umpires—Campbell, Owens, and Geisel. Time—1:55.

Quintero Outslugs Kaplan in Ten Rounds at New York

New York, May 31.—(AP)—Manuel Quintero, Spanish lightweight, outslugged Kid Kaplan of Meriden, Conn., former featherweight champion, tonight in the main ten round bout of a lightweight card Tex Rickard hoped would produce an opponent for Young Jimmy McLarnin.

Luque, Reds' Star Hurler, Has Tonsils Removed

Cincinnati, O., May 31.—[Special.]—Adolfo Luque, Cincinnati National league pitching ace, was resting well at St. Mary's hospital tonight, where he is recovering from an operation for the removal of his tonsils.

SHOULDERS U. S. HOPES

Helen Wills, the sole American survivor in the French hard court tennis championships now in progress in Paris, in her last hard practice session before the opening of the tournament. She meets Rollin Conquer, the Dutch player, today. *(Story on page 23.)* [Associated Press Photo.]

CUBS HEAD EAST; BLAKE TO OPPOSE PIRATES TODAY

Stephenson Will Rejoin Bruins on Tour.

BY EDWARD BURNS.

The Cubs, somewhat lacerated by their Memorial day experiences with the Cincinnati Reds, left last night on their first eastern trip. They will be gone three weeks.

Pittsburgh will be the first stop. The club will play there today and tomorrow. The Pirates lost their last three engagements with the Cubs and Manager Joe McCarthy has high hopes of taking them for the pair on this trip. He probably will send in Sheriff Fred Blake, current pitching ace of the National league, to launch this eastern trip.

Open with Giants in East.

As all fans know, the Cubs' 1928 record against the eastern division of the league is 13 games won and one lost, the one loss being to Boston in the last game of the eastern invasion of Chicago.

The first series in the eastern division will be with the Giants, who are reported still to be frothing at the mouth in memory of losing four straight and the league leadership during their recent visit to this shore.

During the fiscal week closing Wednesday there was great need for the offensive punch possessed by Riggs Stephenson and there is great eagerness to get him back in the lineup within the next few days. Of the four losses in the last eight games played, the second guessers figure Stevie probably could have changed at least one and probably two.

Team in Good Condition.

As to health, Boss Joe has his club in better shape than almost any manager in the league. Stevie is the only casualty, now that Blake's ankle is completely well and Cuyler's pleurisy has gone away.

Millers Trade Kenna for Three Senators

Minneapolis, Minn., May 31.—(AP)—Eddie Kenna, catcher for the Minneapolis American association club, was traded today to the Washington Americans for three players, Shortstop Gillis, Catcher McMullen, and Pitcher Van Alstyne.

U. S. Davis Cup Team to Play Japan Today

William T. Tilden II., the lone veteran on America's remodeled Davis cup team, will take the court against Tamio Abe, the Japanese mite, at the Chicago Town and Tennis club this afternoon in the opening singles match of the American zone finals for the international trophy which now is held by France. In the second match of the day Johnny Hennessey, the smiling young Irishman from Indianapolis, will encounter Yoshiro Ohta. The first match is scheduled for 2:15 o'clock.

Both teams engaged in final workouts yesterday afternoon for the series which will determine which nation will sail for Europe on June 9, for the inter-zone finals with the winners of the European zone competition, and, if successful, fight it out with France for the world's supremacy in the challenge round.

Forecast Yankee Victory.

The United States players confined their play to mere unlimbering exercises and all were pronounced in excellent physical condition by Bill O'Brien, their trainer. The Japanese stars, who arrived in the city late Wednesday night, took a more vigorous workout to overcome the effects of the long train ride from Montreal, where they defeated Canada last Monday.

Although Japan is expected to furnish some lively competition for Capt. Tilden and his team mates, it is not likely seriously to threaten America's march toward the challenge round.

Lott to Play Doubles.

Abe, who will oppose Tilden today, is singles and doubles champion of Japan. In the Davis cup competition to date he has played only in the doubles, but his work against Canada was of such high caliber that Teizo Toba, captain of the invading team, elected to play him in the singles.

In the doubles match tomorrow, Tilden will pair with George Lott, the Chicago star who has risen to tennis heights in the last two years, against Toba and Abe. The pairings for the final two singles matches on Sunday have not been announced.

Paul W. Gibbons of Philadelphia will be the official referee.

3 HORSES PERISH IN STABLE FIRE AT AURORA TRACK

Dead Racers All Platers; Loss $9,600.

Aurora, Ill., May 31.—[Special.]—Fire which broke out at 7:15 o'clock tonight in stables at the head of the stretch of the Aurora race track destroyed one barn valued at $6,000 and burned three horses to death. The stable was a forty stall building and the horses were Sligo Branch, Gilmore, and First Hour, selling platers valued at $1,200 apiece. A bucket brigade was formed by track employés and, augmented by the Aurora fire department, the flames were restricted to one stable.

The fire was discovered by an employé of the race track. It already had gained much headway. The horses in the stables were freed immediately into a large pasture, but three of them, frightened by the flames, rushed back into the burning structure.

Only the fact that the wind was from the east saved nearby buildings from being ignited.

Crossed wires or a discarded cigaret may have caused the fire, track employés stated.

PEARLIE'S GIRLIE WINS

BY FRENCH LANE.
[Chicago Tribune Press Service.]

Aurora, Ill., May 31.—Pearlie's Girlie, a 4 year old plater from Kentucky, was awarded the verdict in the most spectacular finish of the season here this afternoon, in the mile and seventy yards sixth race. The four leaders came to the payoff station noses apart. Edgewater got second money. Babbling was third and Adieu fourth.

The spectators, even those holding tickets on the horses which were declared beaten by the slim margin, seemed glad the placing judges had to make the decision, rather than themselves. And all four of the leaders were driven to their last ounce of speed with the jockeys whipping, kicking, and yelling. Stake horses couldn't have fought harder for a triumph than these old platers, nor could they have come in closer alignment.

Edgewater Makes Early Pace.

In the early running Edgewater made the pace, closely attended by Pearlie's Girlie and Adieu. Babbling had been shuffled back repeatedly every time she made a move and but for the faulty ride she got from Jockey Landolt might have been the winner by a wide margin. She had headed into the stretch before she finally found racing room and then ran over horses until she caught the leaders. Her nose was nodding with the others for forty strides from the finish line.

Pearlie's Girlie's mutuel price was $12.66. The plungers went down hook, line and sinker on Finnster, which had been credited with a sensational work out a few days ago. But this old boy's feet began to hurt going down the back stretch and he wasn't near the leaders when it was over.

Mary Dale Furnishes Shock.

Mary Dale, a 3 year old daughter of Dodge-Admonitive, also gave the favorite players a shock and tore a few more wrappers off their rolls when she won the mile and a sixteenth fifth race, which was the second best race on the card.

Fair Catch, running in the silks of Everett Beckwith of Auora, was the favorite at only a little more than even money. There was also a plunge on Raymond Dale and the long shot players were trying to make The Cossack win.

Mary Dale was the best, however, and ran just as brilliantly on the fast track as she had in the muddy going last week. Her margin of victory was a length over Fair Catch, with the early pace maker, Raymond Dale, no relation to Mary, winding up in third place. The winner paid $8.30 in the mutuels.

College Baseball

Keio university, Japan, 3; Fordham, 1 [12 innings].
Chicago, 6; Ohio State, 5.

HELPS WHITE SOX WIN

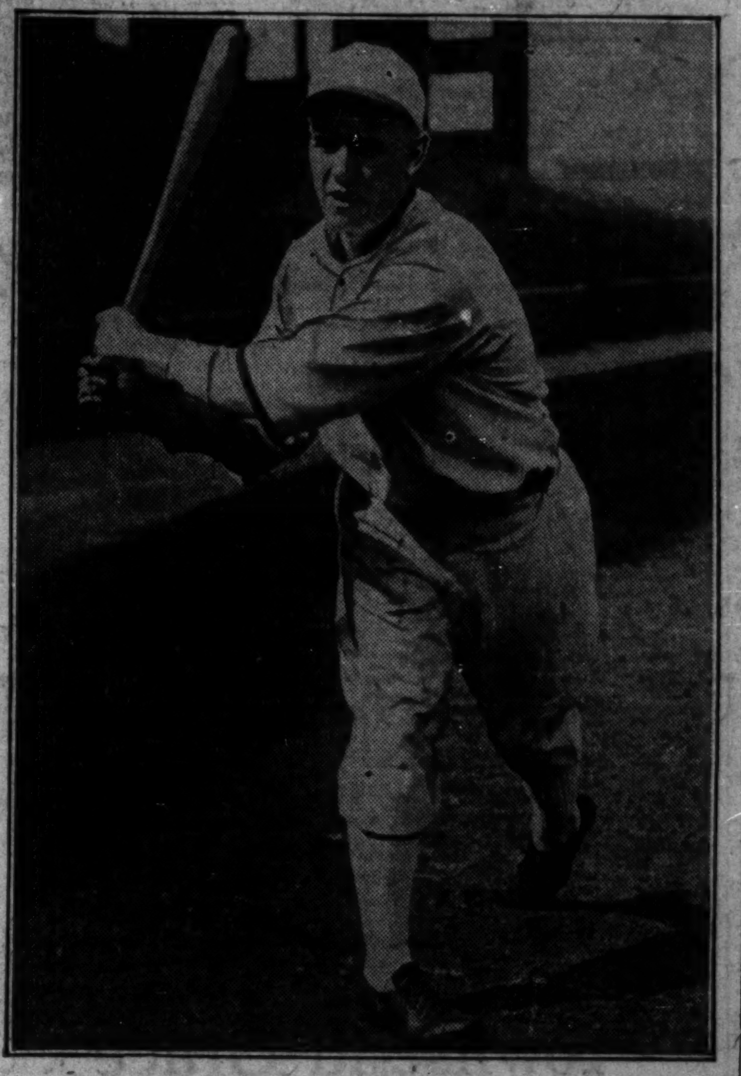

Harry McCurdy gave the Sox a big lead in the opening game with the Browns yesterday by hitting a home run in the first inning with one on.

Takes Up Golf at 38; 5 Years Later Gets a 69

BY HARLAND ROHM.

This golf story began as a paragraph to the effect that Ben Stevenson equalled the amateur course record at Beverly yesterday and developed into a refutation of the modern theory that a chap must begin his golf shortly after leaving the cradle if he expects to shoot a first class game. For Stevenson never had swung a golf club until he was 38 years old, five years ago, and yesterday he was out in 34 and home in 37, after missing six and eight foot putts on the last three holes.

BEN STEVENSON.

His 71 equalled John MacKinlay Jr.'s course record, but ten new traps have been placed on the course since MacKinlay set that mark. Stevenson sank a ten foot putt for a birdie on the first hole, three putted the short third, dropped his tee shot four feet from the pin on the short sixth and sank the putt and canned an eight footer on the ninth for another birdie. Coming home he was in two traps, each costing him a shot and was short with his second on the home hole.

To get to the refutation of "start young" theory. Stevenson's history might be an Alger book in the life, "Orphan to Millionaire," or something like that. Left an orphan in Norway at twelve, he came to the United States when he was sixteen and went to Gladstone, Mich. His first job was pushing a truck on the flour docks but he soon moved on to the lumber camps. Though he had never played baseball until he came to this country he became the pitcher of the town nine until something snapped in his shoulder.

He came to Chicago when he was twenty and twelve years ago went into business for himself, contracting for heating plants. Seven years of long hours brought wealth but took its toll in health.

A friend suggested golf and Stevenson took four lessons at an indoor school and bought a set of clubs. He started for West Baden for a rest but thought so little of the game he left his clubs at home. Friends at the resort, however, insisted on his playing and with four borrowed clubs he began. Iron shots came naturally to him and on this third time out he shot 52 for nine holes.

Though indifferent at first, shortly the "golf bug" bit him and he began to play four and five times a week. In five months from the time he first swung a golf club he shot an 84 and two months later, at the Miami Country club in Florida, a 79. Within two years from the time he began to play golf he had clicked off a 69 at Beverly and was playing with a plus one handicap. That was on the old, easier, course.

Since those first two years he has played less, probably three times a week on the average, but last winter he won the Dixie amateur championship at Miami and the Hialeah championship.

These are the high lights of a colorful career, but the interest to a golfer is that a man who hadn't the slightest notion what golf was all about at 33—when six of the eight members of the Walker cup team are under 30—should be a first flight golfer when in his forties.

Major Standings

NATIONAL LEAGUE.

	W.	L.	Pct.		W.	L.	Pct.
Cin'nati	30	17	.638	Brooklyn	22	19	.537
New York	23	15	.605	Pittsburgh	18	24	.429
CHICAGO	26	19	.578	Boston	16	23	.410
St. Louis	25	19	.568	Phil'phia	7	31	.184

YESTERDAY'S RESULTS.

Pittsburgh.......... 3; St. Louis 2
Boston.............. 9; Philadelphia 4
Only games scheduled.

GAMES TODAY.

Chicago at Pittsburgh. Brooklyn at N. York.
Cincinnati at Boston. St. Louis at Phila.

AMERICAN LEAGUE.

	W.	L.	Pct.		W.	L.	Pct.
New York	33	8	.805	Detroit	18	26	.409
Phil'phia	25	13	.658	Boston	15	22	.405
Cleveland	23	20	.535	CHICAGO	16	27	.372
St. Louis	21	23	.477	Wash'ton	14	26	.350

YESTERDAY'S RESULTS.

Chicago.......... 7-1; St. Louis.......... 2-2
[Second game 10 innings.]
New York.......... 4; Washington 0
Detroit.............. 9; Cleveland 4
Philadelphia at Boston; rain.

GAMES TODAY.

No games scheduled.

SCHULTE'S HOME RUN IN TENTH WRECKS ADKINS

Lyons Given Big Lead in First Game.

A Standoff

FIRST GAME.

CHICAGO.	Ab	R	H	P	A
Mostil.cf	5	0	1	2	0
Clancy.1b	5	1	1	14	1
Metzler.lf	4	1	1	4	0
McCurdy.c	3	2	2	3	0
Reyn'ds.rf	3	1	0	0	0
Kamm.3b	4	1	2	2	4
Redf'rn.2b	4	0	1	1	6
Cissell.ss	4	1	2	0	1
Lyons.p	4	0	0	1	1
	36	7	10	27	13

ST. LOUIS.	Ab	R	H	P	A
McN'ly.rf	4	0	2	1	0
Bran'n.2b	4	0	0	1	3
Manush.lf	4	1	1	3	0
Schulte.cf	3	0	1	6	0
Kress.ss	4	1	1	1	5
Blue.1b	3	0	0	10	0
Melillo.3b	3	0	0	1	1
Schang.c	4	0	1	3	1
Blaeh'r.p	0	0	0	0	1
Wiltse.p	1	0	0	0	1
Strelecki.p	2	0	0	0	0
	*33	2	7	27	12

*Sturdy batted for Melillo in ninth.

Chicago ....220 030 000—7
St. Louis ....010 000 010—2

Error—Metzler. Two base hits—Cissell [2], Metzler. Three base hit—Kamm. Home run—McCurdy. Stolen bases—Mostil, Redfern. Sacrifices—McCurdy, Schulte. Bases on balls—Blaeholder, 1; Wiltse, 1; Lyons, 1. Struck out—Wiltse, 1; Lyons, 3; Strelecki, 1. Hits—Blaeholder, 4 in 1 2-3 innings; Wiltse, 4 in 3. Losing pitcher—Blaeholder. Umpires—Dineen, Barry, Nallin. Time, 1:39.

SECOND GAME.

CHICAGO.	Ab	R	H	P	A
Mostil.cf	4	0	0	3	0
Clancy.1b	4	1	2	11	0
Metzler.lf	4	0	0	2	0
R'nolds.rf	4	0	0	2	0
Kamm.3b	4	0	2	1	1
R'f'n.2b-ss	2	0	1	0	1
Cissell.ss	3	0	0	2	2
B'rrett.2b	0	0	0	0	0
Crouse.c	3	0	0	6	3
Adkins.p	4	0	0	0	3
	*33	1	5	‡27	10

ST. LOUIS.	Ab	R	H	P	A
M'Neely.rf	3	0	1	4	0
B'nnon.2b	4	0	0	2	3
Manush.lf	4	0	1	2	0
Schulte.cf	4	1	1	1	0
Kress.ss	3	0	1	1	1
Blue.1b	3	0	0	14	1
Sax.3b	2	0	0	1	1
Melillo.3b	0	0	0	0	1
Manion.c	3	1	1	3	1
Gray.p	3	0	0	2	1
	†30	2	5	30	14

*Falk batted for Cissell in tenth. ‡None out in tenth when winning run was scored.
†Sturdy batted for Sax in eighth.

Chicago ....001 000 000 0—1
St. Louis ....001 000 000 1—2

Error—Cissell. Two base hit—Kamm. Home runs—Clancy, Manion, Schulte. Stolen base—Redfern. Sacrifices—Redfern, 2. Bases on balls—Adkins, 1; Gray, 1. Struck out—Adkins, 4; Gray, 3. Time—1:48.

BY IRVING VAUGHAN.
[Chicago Tribune Press Service.]

St. Louis, Mo., May 31.—Hitting was a matter of great simplicity for the White Sox in the front end of a double header today and they attached themselves to the business end of a 7 to 2 score over the Browns. Then hits became exceedingly scarce for both sides but the home talent slapped two out of the park as against one homer by the visitors, so made the day's work even by taking a 2 to 1 ten inning decision. The final punch was supplied when Fred Schulte, leading off in the final round, sent the ball whistling into the left field seats.

FRED SCHULTE.

The game that fell into the Sox skimp bag of victories was a little more water on the wheel of Ted Lyons. In the second game Grady Adkins turned up with even a better article of pitching, but his luck wasn't the same.

Gray Gives Only Five Hits.

Ted had the backing of a rollicking attack but the only support given the ex-Texas leaguer in his effort was five scattered hits off Sam Gray. This was the same number yielded by Adkins but he made the mistake of twice throwing what is known as the home run ball, whereas Gray committed the offense only once.

Lyons' victory in the first portion of the entertainment was accomplished without any particular effort on his part. He became the possessor of a fancy lead at the start and breezed through without much annoyance. One of the runs hung up against him occurred in the second inning when Kress lined a triple to the fence and ran home on Blue's infield out.

The next time the Browns made an impression at the plate was in the eighth and it wasn't Ted's fault. Manush slapped a fly to center and Mostil lost it in the sun, so the batter enjoyed a three base sprint. He traveled the remaining part of the necessary distance when Schulte uncorked a sacrifice fly.

Barrett Out of Lineup.

The Hose lost no time converting the first game into an easy workout for Lyons. With two dead in the initial inning, Metzler drew a walk off Blaeholder. Then Catcher McCurdy, who was given the cleanup position in a shakeup that jarred Bill Barrett out of the lineup, drove the ball into the right field seats for a homer.

Another pair of runs was produced in the second session. Kamm's liner bounced past the center fielder for a triple and Capt. Willie scored on a double by Cissell. The latter scored on Mostil's single which forced Blaeholder off the slab in favor of Lefty Wiltse.

Wiltse's attempt to show his skill to the Chicagoans lasted only until the fifth, at which point his opponents made him leave under pressure of some sound whacks that netted three more tallies.

Clancy started it with a single after

Mostil had flied out. Metzler hoisted to the outfield and McCurdy smashed a hit to left, whereupon Reynolds drew a pass that filled the bases. Kamm grounded to short, but Kress was so long deciding about where he would make a play that he nailed nobody, Clancy scoring. Redfern singled and shoved McCurdy and Reynolds across. A gentleman with the funny name of Strelecki then appeared and kept the Sox under his thumb the rest of the journey.

One of the few hits off Gray in the second game was a double with which Kamm opened the second inning. It availed nothing, however, because Capt. Willie was cut down at the plate on Cissell's grounder after Redfern had sacrificed.

The next blow off the ex-Mackman was the product of Bud Clancy, who slashed the ball over the roof of the right field pavilion for a homer. This provided a one run lead, but the trouble was that it failed to last. In the home half of the same inning Manion arched one of Adkins' offerings into the left field sector, and this 1 to 1 status remained until Schulte broke it in the fashion mentioned.

Maroons Nip Ohio State on Diamond, 6-5

Chicago closed its baseball season at the Midway yesterday, defeating Ohio State in the tenth inning, 6 to 5. The win gave the Maroons a record of seven victories and five defeats for the season, and shoved them from seventh to fourth place, with a chance to go into third place should Wisconsin or Indiana be defeated in their remaining game.

OHIO STATE.	Ab	R	H	P	A	CHICAGO.	Ab	R	H	P	A
Hess,lf	3	0	0	3	0	Ander'n,ss	5	0	0	1	6
Leo,1b	5	0	0	12	0	Knowles,rf	4	1	0	2	0
Richl,ss	4	0	0	1	1	Priess,lf	5	2	3	5	2
Widdi'd,c	4	2	2	2	0	Hoer'r,1b	5	0	1	9	0
Hinch'n,cf	4	1	3	7	0	Wingate,c	5	0	0	4	0
Genger,2b	3	1	0	3	3	Gordon,3b	5	2	3	1	3
Barnes,rf	4	0	0	1	0	Holi'n,2b	5	0	2	6	4
Som'rn,3b	5	1	0	0	6	Pratt,cf	5	0	2	1	0
Sutton,p	2	0	2	0	4	Zimm'n,p	4	1	1	1	2
	34	5	6*	29	14		43	6	12	30	17

*Two out when winning run scored.

Ohio State ....041 000 000 0—5
Chicago ....000 230 000 1—6

Errors—Genger, Sommers, 2; Anderson, Gordon, Holihan. Home run—Priess. Three base hit—Sutton. Two base hits—Hinchman, 2; Widdifield. Bases on balls—Zimmerman, 6. Struck out—Sutton, 2; Zimmerman, 2. Hit by pitcher—Zimmerman [Hess]. Double plays—Anderson to Holihan to Hoerger, 2.

SHELDON REACHES FINAL OF PREP TENNIS TOURNEY

Jack Sheldon of New Trier went into the finals of the fourth annual University of Chicago tennis interscholastic at the Midway yesterday by defeating De Camp of Wheaton, 6-1, 6-3, in the last match of the day. His opponent in the finals will be determined tomorrow, when Perce of Oak Park and Brown of Morgan Park Military academy play the second semi-final game.

In the quarter finals, Perce defeated Cohen of Marshall, 4-6, 6-1, 6-3; Brown beat Shaffer of Calumet, 9-11, 7-5, 6-4; Shelden won from Vaughan of Lyons, 6-1, 6-4, and De Camp trimmed Gustavson of Lane, 6-0, 6-2. Doubles play was delayed until this morning.

LAKE FOREST ASKS PLACE IN MIDWEST LOOP

Ripon, Wis., May 31.—[Special.]—Lake Forest college's application for membership in the midwest conference will be considered at a meeting of officials at Ripon college tomorrow, Dr. A. L. Barker, chairman of the investigating committee, announced today. The meeting precedes the track carnival in which Ripon, Lawrence, Beloit, Cornell, Coe, Monmouth, Knox, Hamline and Carleton will be represented.

Crane College Netmen Beat North Park Squad, 4 to 1

Crane college won its tenth match of the season in the Northern Illinois Junior College tennis conference yesterday by trimming North Park, 4 matches to 1, on the North Park courts.

SMITTY—THE EYE OPENER

Pirates End Losing Streak; Braves Batter Phillies, 9-4

Pittsburgh, Pa., May 31.—(AP)—The Pirates broke their losing streak of six straight by defeating the Cardinals, 3 to 2, here today in the final game of the series. The Buccaneers tied the score in the sixth when Earl Smith hit a home run and went ahead after two were down in the ninth. Paul Waner's triple and Glenn Wright's single turned the trick.

ST. LOUIS.	Ab	R	H	P	A	PITTSBURGH.	Ab	R	H	P	A
Douthit,cf	4	1	1	4	0	L.W'ner,cf	5	0	1	2	0
High,3b	3	0	2	1	2	Bartell,2b	5	0	3	1	7
Frisch,2b	3	0	0	4	2	P.W'ner,rf	4	2	2	0	1
Bo't'ley,1b	3	0	0	10	0	Wright,ss	4	0	1	3	7
Harper,rf	3	0	0	3	0	B'nhart,lf	3	0	0	2	0
Ro'tger,lf	4	0	1	2	0	Tr'ynor,3b	2	0	0	0	3
Wilson,c	3	1	1	1	1	Scott,1b	3	0	0	16	0
M'nville,ss	3	0	0	1	3	Smith,c	3	1	2	3	0
Haines,p	3	0	1	0	2	Till,p	3	0	1	0	1
	29	2	6	*26	10		32	3	10	27	19

*Two out when winning run was scored.

St. Louis ....110 000 000—2
Pittsburgh ....001 001 001—3

Error—Wright. Three base hits—Wilson, P. Waner. Home run—Smith. Sacrifices—Frisch, Maranville, Hill, Traynor, Scott, Wright, Bottomley. Double play—Bartell-Wright-Scott. Base on balls—Hill, 2; Haines, 4. Struck out—Hill, 3; Haines, 1. Hit by pitcher—By Hill, [High]. Umpires—Stark, Quigley and Pfirman. Time—1:49.

Philadelphia, Pa., May 31.—(AP)—The Boston Braves made a clean sweep of the four game series with the Phillies by winning today's battle, 9 to 4.

BOSTON.	Ab	R	H	P	A	PHILADELPHIA.	Ab	R	H	P	A
Rich'rg,rf	4	3	1	6	0	South'n,cf	5	0	1	2	0
Moore,lf	5	1	1	2	0	Thom'n,2b	5	1	0	3	5
Sisler,1b	5	1	3	10	2	Hurst,1b	3	1	0	15	1
Hornsby,2b	3	2	3	1	6	Leach,lf	4	1	0	1	0
Bell,3b	5	1	2	0	2	Wrigh'e,rf	4	0	2	0	0
Brown,cf	4	0	1	1	0	Whit'y,3b	1	0	1	1	0
Farrell,ss	5	1	1	0	0	Fri'g,ss-3b	4	0	1	2	5
Taylor,c	4	0	0	5	0	Schulte,c	3	0	0	2	1
R.Smith,p	4	1	1	2	1	Benge,p	0	0	0	0	0
						McGraw,p	2	0	0	0	2
						Sand,ss	3	0	0	1	3
						Fergu'n,p	0	0	0	0	0
						*Detrick	1	0	0	0	0
						†Nixon	0	1	0	0	0
						‡Williams	1	0	1	0	0
	39	9	13	27	11		36	4	6	27	17

*Batted for McGraw in seventh.
†Ran for Detrick in seventh.
‡Batted for Ferguson in ninth.

Boston ....070 101 000—9
Philadelphia ....000 300 100—4

Errors—Sisler, Hornsby, Bell, Farrell, Hurst, Wrightstone, Whitney [2]. Two base hits—Hornsby [2], Whitney, Sisler, Wrightstone. Home run—Sisler. Stolen bases—Richbourg, Moore. Sacrifices—Taylor, Hornsby, Hurst. Double play—Hurst-Sand-Hurst. Base on balls—R. Smith, 1; Benge, 1; Ferguson, 1. Struck out—R. Smith, 2; McGraw, 2. Hits—Benge, 3 in 1 inning; none out in second; McGraw, 9 in 6. Hit by pitcher—Benge [Brown].

Prep Stars of Nation Here for Stagg Meet

Eight hundred and thirty-two athletes from twenty-four states will compete at Stagg field this afternoon in the preliminaries of the twenty-fourth annual University of Chicago track interscholastic. Trials will be held in the dashes, hurdles, and field events. The finals will start at 1:45 o'clock tomorrow.

The fact that the meet will serve as an Olympic tryout has attracted the strongest field in years. Of the 832 entries, 645 will represent 165 high schools while 187 are entered from 17 academies.

Former Champions Back.

Both the winner and runner-up in last year's meet have entered teams this year. Northeast High of Detroit, last year's winner, and Fort Collins, Col., which won the met in 1925 and 1926, and was runner-up in 1927, have returned with strong teams. Central High of Columbus, O., Buckeye state champions, will make a strong bid for the national title.

Three of last year's winners in individual events again are entered. Beatty, a Negro flash from Northeast, Detroit, who tied the world's record in the 100 yard dash, and set a new record in the 220 yard low hurdles, is back as the mainstay of his team. Joe De Mers of Sandpoint, Idaho, who set a new prep record in the javelin, and Warne of Kokomo, Ind., whose 12 foot 10½ inch performance in the pole vault set a new prep record in that event, are the other 1927 winners to return.

Fast Quarter Miler Entered.

Herbert Moxley, Central High, Columbus, O., star who ran the quarter mile in :48.2 in the state championship meet, will make a bid for a world's record in the quarter mile. Robert Metcalfe of Tilden, Chicago's star, who has run the century in :09.8, will face a strong field in this event. His strongest competition will come from Snowden of Detroit Northeast, and Lambert of Kearney, Neb., all of whom have run under 10 seconds this year.

Two hundred of the prep athletes reached Chicago yesterday, though none worked out. The other six hundred will arrive this morning in time for the preliminaries. They will be assigned quarters at Maroon fraternity houses.

Olympic Bicycle Tryouts to Be Held Monday Morning

The official Olympic bicycle trials for the western district will be held Monday. The course has been laid over the roads around Dundee, Algonquin, Crystal Lake and Woodstock and is 100 miles in length. The start and finish will be at Higgins and the river roads and the start will be made at 7 a. m. The race will be held regardless of weather, according to Julian T. Fitzgerald, who is in charge of the race.

BOXING SHOW TONIGHT.

The Jefferson Park Boxing club will hold its weekly show at 4762 Milwaukee avenue tonight at 8:30. Mike Trad and Roosevelt Haines are on the card.

BOYNTON'S
Railway Exchange Building
JACKSON BOULEVARD JUST WEST OF THE AVENUE
Pittsfield Building
WABASH, NEAR WASHINGTON

Needs no "breaking in"

"Ah," you will think as this sennit sets smartly on your head, "this feels great." Its exclusive Crofut & Knapp feature, invisibly, with no disfiguring difference in weave; conforms as comfortably as a soft felt. Hugging snugly, it stays on even when you drive with the top down. Extra long head sizes for those who need them.

The Leisure-Flex
with a choice of hat bands
$5
others from $2.50 to $8

WILSON BROTHERS
Haberdashery
Shirts • Neckwear • Hosiery • Handkerchiefs • Underwear

Men look better in Townsend-Grace Straws

Because we have recognized the fact that men's faces differ, and that the same hat will not suit all faces, Townsend-Grace Straw Hats have been made in a variety of shapes to fit *any* face. That is why men have the distinct feeling that they look better in Townsend-Grace Straw Hats. Cushion Flex Corners make them comfortable as caps.

Ask the Townsend-Grace dealer in your section to fit your face

Townsend-Grace
Straw Hats
STANDARD AMERICAN QUALITY — BALTIMORE, MARYLAND

"The Blindfold test convinced me ...OLD GOLD did not even have a runner-up"... says MILTON SILLS

"It's like deciding a beauty contest in the dark," I said when they told me about the blindfold cigarette test. But the experiment convinced me. The beauty of a cigarette is all inside, and I didn't have to see the label to know that OLD GOLD didn't even have a runner-up. I picked it out readily from the other brands as the smoothest and best cigarette. Now it's always OLD GOLD with me.

Milton Sills

MILTON SILLS, popular First National star, whose recent releases are "Burning Daylight," "Valley of the Giants" and "The Hawk's Nest."

MR. SILLS made the blindfold test just after some strenuous work in the First National Studio at Hollywood. He smoked the four leading brands and promptly chose OLD GOLD.

© P. Lorillard Co., Est. 1760

Made from the *heart-leaves* of the *tobacco plant.*

Heart-Leaves . . . are the heart of the matter!

HEART-LEAVES are the answer to OLD GOLD'S superiority, the reason for their *honey-like smoothness* and for the fact that there is "not a cough in a carload." Only the golden-ripe *heart-leaves* of the tobacco plant are used in this better cigarette. The heavy, coarse top leaves that irritate the throat, the withered ground leaves that coarsen the taste are never used. That is why you can pick OLD GOLDS even in the dark.

SMOOTHER . . . . BETTER "not a cough in a carload"

Correct Style
Bigger Value
Better Clothes
Low Cost

$30 SUIT or TOPCOAT MADE TO YOUR ORDER

Royal salesmen are Johnny on the spot. They will wait on you promptly and cordially. They are happy in their work because they have so much to offer. You would willingly pay $30 for Royal service alone. We give both good service and good clothes.

MORRIS VERON, *President.*

7-Day Delivery

Quality—First, Last and Always

No Disappointments

All the Earmarks of $150 Clothes

THE ROYAL TAILORS

Open Until 5:30 P. M., Including Saturdays — 731 So. Wells St., Cor. Polk — 4 Blocks West of Blackstone and Stevens Hotels
One Entire Floor Devoted to Chicago Retailing

EVANSTON
1041 Covington Ave.
Open Tuesday, Thursday and Saturday Evenings

GARY
... Broadway
Open Saturday Evening

SOUTH CHICAGO
9042 Commercial Ave.
Open Tuesday, Thursday and Saturday Evenings

MOON MULLINS—THE OLD HIT AND RUN PLAY

COCHET'S DRIVES BEWILDER HUNTER IN PARIS MEET

Helen Wills Is Last U. S. Survivor.

BY WILLIAM SHIRER.

[Chicago Tribune Press Service.]

[Copyright: 1928: By The Chicago Tribune.]

PARIS, May 31.—Francis T. Hunter today came through with the best brand of tennis he ever has shown in Europe, but his best was not good enough to stave off the bewildering Henri Cochet, who, warming up as the match progressed, eliminated the American in the French championships, 1-6, 6-4, 6-4, 6-3, thereby entering the quarter finals.

Hunter for the first time in an important match in France played with confidence. After the first set, which he swept 6 to 1, scoring 27 points against 12 and copping two love games, it seemed as if he might upset the Frenchman. But Cochet, always slow in warming up, got going in the second set and captured a 5-1 to lead, romping out easily at 6-3.

Hunter Drops Third Set.

The American fought stubbornly in the third set, his speedy forehand drive, dipping as it crossed the net, continually going out of reach of his crafty opponent. With the score 4-4 Hunter dropped the ninth game, which proved the turning point of the match, though he was three times within a point of winning it, twice when he led at 40 to 15 and 40 to 30, and once when the count was deuced. Cochet took the game with two neat placements, running out with a score of 6-4 for the set in the next game against the American's service.

The love game against Cochet's service in the last set helped square the count at 3 games all, and though Hunter forced two of the last games to deuce, he saw them taken from him by the unbeatable Cochet.

Helen Wills Last American.

Helen Wills remained the last American representative in the tournament when Penelope Anderson was defeated by Eileen Bennett by 6-3, 7-9, 7-5.

Miss Wills tomorrow meets Rollin Couquer, the Dutch girl she easily defeated a fortnight ago at The Hague.

MODEL AIRPLANES TO FLY SUNDAY AT WASHINGTON PK.

Selection of the two boys who will represent Chicago in the national model airplane competition in Detroit, Mich., on June 29 and 30 will be made next Sunday. The boys will be named after two outdoor events on the all-Chicago tournament program are completed at Washington park.

The flying Sunday will start at 10 a. m., weather permitting. The indoor event was run off last week and the boys who will go to Detroit will be those who have scored the greatest number of points in the Chicago tournament.

Two classes of models will compete in the outdoor flying. They are the twin pushers and the commercial models. The outdoor events twice were started but each time unfavorable weather forced a postponement.

Minor Leagues

AMERICAN ASSOCIATION.

	W.	L.	Pct.		W.	L.	Pct.
Kan. City	28	12	.609	Minn'lis	24	21	.533
[illegible]	26	19	.578	Toledo	23	21	.523
[illegible]	26	20	.565	Lou'ville	16	29	.356
St. Paul	26	20	.565	Col'bus	13	34	.277

THREE EYE LEAGUE.

	W.	L.	Pct.		W.	L.	Pct.
T. Haute	22	9	.710	Danville	15	15	.500
[illegible]	19	13	.594	Decatur	16	17	.485
[illegible]	18	16	.529	Sp'gfield	15	18	.455
[illegible]	17	17	.500	Quincy	8	25	.242

YESTERDAY'S RESULTS.

AMERICAN ASSOCIATION.

Indianapolis, 2; Louisville, 1.
Toledo, 7; Columbus, 3.
Only games scheduled.

THREE EYE LEAGUE.

Decatur, 9; Quincy, 7.
Bloomington, 7; Evansville, 0.
Terre Haute, 6; Danville, 2.
Springfield, 8; Peoria, 5.

MISSISSIPPI VALLEY LEAGUE.

Waterloo, 11; Marshalltown, 5.
Cedar Rapids, 8; Dubuque, 2.
Ottumwa, 6; Burlington, 3.
Moline, 11; Rock Island, 9.

INTERNATIONAL LEAGUE.

Newark, 8; Jersey City, 7.
[illegible], 7; Rochester, 3.
Reading, 4; Baltimore, 3.
No other game scheduled.

SOUTHERN ASSOCIATION.

Nashville, 5; Atlanta, 1.
Birmingham, 17; Chattanooga, 4.
Little Rock, 3; Mobile, 1.
No other game scheduled.

PACIFIC COAST LEAGUE.

Hollywood, 6; Sacramento, 1.
Seattle, 5; Los Angeles, 4.
Oakland, 7; Mission, 5.
Portland, 6; San Francisco, 5.

WESTERN LEAGUE.

Denver, 4—6; Omaha, 3—7.
Des Moines, 10—3; Pueblo, 7—3.
Tulsa, 12; Wichita, 11.
Oklahoma City, 11; Amarillo, 0.

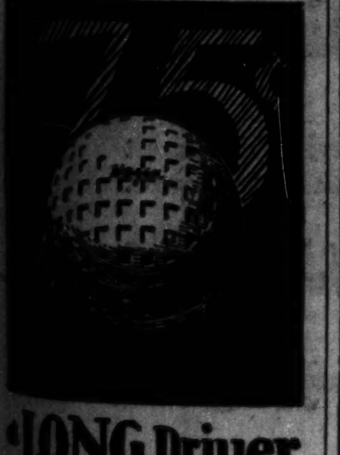

LONG Driver
TRUE Putter
Played exclusively by WALTER HAGEN

For long straight drives—for long accurate putts—try the new Hagen ball—the ball played by Walter Hagen when he recently won the British Open. Try one this afternoon. 75c each, everywhere.

Walter Hagen GOLF EQUIPMENT

For sale by leading dealers and professionals everywhere

HARD TO BEAT

HENRI COCHET.

CHICAGO DEFEATS INDIANA IN DUAL TRACK MEET, 76-59

Bloomington, Ind., May 31.—[Special.]—One stadium record went by the boards here today when the Indiana Univeristy track team lost to the University of Chicago, 59 to 76. Pat Little, Hoosier runner, ran the two mile race in the record time of 9:39. The mark also shattered the state record.

LINDBLOM WINS 10TH STRAIGHT

Lindblom registered its tenth consecutive victory by downing Hyde Park, 9 to 8, at Byrne field in its final central section contest. The game went two extra innings before Lindblom was able to defeat the determined Hyde Parkers, who rallied in the sixth and seventh to tie the score and then came back with one run after Lindblom had taken a two run lead in the ninth. Score:

Lindblom	002	100	402—9	10	7
Hyde Park	000	015	101—8	12	3

Batteries—Palt, Gibson and Peterson; O'Brien, Buzzell and Jackson.

PROVISO WHIPS OAK PARK.

Proviso strengthened its claim to the suburban championship following its 8 to 1 victory over Oak Park at Maywood yesterday. The Proviso boys have lost only two games against three suffered by Morton, the nearest rival of the Maywood nine. Wrobke held Oak Park to two hits. Score:

Oak Park	000	010	0—1	2	4
Proviso	211	202	*—8	12	0

Batteries — Lalley, Yeaton and Huskey; Wrobke and McHugh.

HARRISON WINS RULED OUT.

Harrison's early season victory over Hyde Park has been forfeited because the Techs used Pearlman, an ineligible pitcher. All other games in which Pearlman played when Harrison won also will be forfeited. Hyde Park lost what it gained, however, for the return game won from Harrison must be replayed as a league umpire was not used in that contest.

TEE OFF without waiting!

Beautiful 18-hole
Countryside Golf Club
Mundelein, Ill.
PUBLIC FEE

Easily reached—yet secluded enough to be enjoyably free from overcrowding. Tee right off for 18 holes of marvelous golf on one of the most beautiful rolling courses in the entire Chicago district! Grass tees; interesting traps and bunkers; large velvety greens. Complete country club facilities—dining and luncheon service; practice putting greens; professional in attendance.

Improved roads, direct route; follow the signs west from Libertyville. Or take North Shore Line to Mundelein; Countryside Club bus meets all trains.

Week Days, $1
Sat., Sun., Hol., $2

Ask about Season Membership Rates. Special arrangements for tournaments.

Play "Countryside" this week! If you desire train schedules or other information, inquire Outing and Recreation Bureau, 72 W. Adams St., Chicago, telephone State 6080. Tournament arrangements may be made through this Bureau.

Waller Gets Only 3 Hits; Senn Wins 15-1

Clustering hits in the second and third innings, Senn drubbed Waller, 15 to 1, yesterday at Lincoln park in a north section game of the City High School Baseball league. Senn registered four tallies in the second and tucked away the victory with seven more in the following frame. Eheman, on the mound for the winners, allowed only three hits. Score:

SENN.	Ab	R	H	P	A	WALLER.	Ab	R	H	P	A
Thrntn,3b	4	1	2	1	1	Cmpbell,3b	4	1	1	0	2
Duff'd,rf	4	1	1	0	0	Cicha,2b	4	0	1	4	3
Kelley,lf	4	1	2	3	0	P'd'sn,p,ss	2	0	1	0	0
Maske,ss	3	1	1	2	1	Fedyna,p	2	0	0	0	1
Levine,c	4	1	1	10	3	G.Spbg,1b	3	0	0	6	1
Nelson,cf	2	2	1	0	0	E.Spg,p,ss	2	0	0	1	0
Kott,cf	2	1	1	0	0	Wismer,rf	3	0	0	0	0
Procu'r,2b	4	3	2	0	1	Gzabah,cf	2	0	0	2	0
Eheman,p	5	1	2	0	1	Joswiak,c	2	0	0	7	0
Taylor,1b	1	3	1	5	0	Bauer,lf	2	0	0	1	0
	33	15	14	21	7		26	1	3	21	7

Senn	047	012	1—15
Waller	100	000	0—1

Errors—Thornton, Maske [3], Campbell, Cicha, Bauer. Two base hits—Eheman, Maske, Procuniar. Three base hit—Thornton [2].

LANE DEFEATS LAKE VIEW.

Lane won the first of a two game series from Lake View, 6 to 4, at Welles park. The Techs sewed up the game in the fourth by scoring four runs after they had picked up a pair in the second. The victory enabled Lane to keep its slate clean in the north section. Score:

LANE.	Ab	R	H	P	A	LAKE VIEW.	Ab	R	H	P	A
D. Br'n,rf	3	0	1	0	0	Hen'er,1b	3	0	0	4	0
Zander,3b	2	0	1	2	2	Pick't,3b	2	1	1	0	1
Linke,lf	3	0	0	0	0	R'illar,ss	2	1	1	7	1
Hansen,ss	4	0	0	1	3	Kott,c	3	1	0	3	0
S'ld,cf-3b	2	1	0	0	0	Ola'r,p-2b	3	0	0	0	3
G'man,1b	2	2	1	5	1	Long,lf	3	0	0	3	0
L'dwig,2b	3	2	2	1	0	W'mer,rf	2	0	1	1	0
Smilg'f,c	2	1	1	3	0	Fisher,cf	3	0	0	3	0
Koncz'k,p	2	0	1	0	1	Austin,2b	1	1	1	0	0
Ok'ka,cf	1	0	0	0	0	Freeze,p	2	0	0	0	1
Larson,lf	1	0	0	0	0						
Lutz,2b	0	0	0	1	0						
G. Bro'n,c	1	0	1	8	0						
	27	6	8	21	7		*25	4	4	21	6

*Engle batted for Freeze in seventh.

Lane Tech	020	400	0—6
Lake View	001	003	0—4

Errors—Pickett, Hansen. Two base hit—Ludwig. Three base hit—Goodman. Stolen bases—Zander, Olander. Struck out—Konczyk, 11; Olander, 2; Freeze, 1. Bases on balls—Olander, 2; Konczyk, 1. Hit by pitcher—Olander [Goodman]; Freeze [Sommerfield]; Konczyk [Weinscheimer].

CATHOLIC RIVALS PLAY TODAY

The south section title in the Catholic league will be decided this afternoon at St. Rita field, where St. Rita and St. Ignatius will battle for the right to play Loyola for the championship of the circuit. Wednesday St. Ignatius beat St. Rita to tie for first place with last season's league title holders.

THORNTON TIES FOR TITLE.

Thornton tied Bloom for the championship in the South Suburban league by trouncing Blue Island, 4 to 2, at the loser's field. Each finished its schedule with seven victories and one defeat: Score:

Thornton	020	101	0—4	7	3
Blue Island	000	200	0—2	2	0

TUNING UP

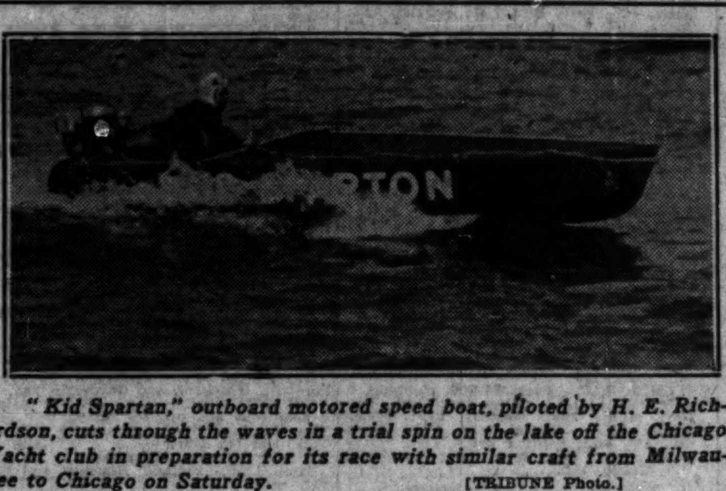

"Kid Spartan," outboard motored speed boat, piloted by H. E. Richardson, cuts through the waves in a trial spin on the lake off the Chicago Yacht club in preparation for its race with similar craft from Milwaukee to Chicago on Saturday. [TRIBUNE Photo.]

Bob's Blowgun Marksmanship Is Good, but Fish Swim Away

BY BOB BECKER.

[Chicago Tribune Press Service.]

Mercer, Wis., May 31.—If some of our Cherokee Indian friends of the Great Smokey mountains, North Carolina, could have been on deck this morning they would have been quite interested in the adventures of our fishing expedition, because we tried out a new blowgun and arrows on a good sized northern pike (pickerel) which was brought in by Bill Hart.

Ever since we used the Cherokee blowgun in the Great Smokies we have been hankerin' for a chance to substitute the blowgun for a gaff in landing a fish. This morning the opportunity came. It wasn't hard to hit the fish, as we scored in two out of three times, but our arrows were not heavy enough to do what we wanted them to do.

Our blowgun practice was staged just before lunch. While Bill was bringing the northern pike close enough to shoot we slipped one of our small metal tipped arrows into the five and a half foot gun and then got set for action. The first try was a bull's eye and the pike almost jumped over the boat. We missed with the second and then got another arrow into the fish on the third try.

But the penetration wasn't what we had hoped for. It's apparent that we must develop a much heavier arrow to secure the killing qualities desired. Moreover, it's quite apparent that this fish shooting game is going to require a generous stock of arrows. When this northern pike was struck on the first shot he staged such a jump and wresting match that he snapped the shaft of the arrow like a toothpick.

Southern Indians have used the blowgun for killing fish. Now that our first laboratory experiment with arrows is over, we're retiring to the workshop to see if we can produce a weapon as efficient as they have been turning out.

.... and what a beating they will take

A high-powered ball, yards in advance of what we have been taught to expect, yet shows no signs of abuse even with a badly missed shot. It will keep its shape under any pounding and our new method of applying a special paint keeps the ball new and fresh no matter what distance it travels.

Our Challenge Guarantee

Buy a box of Harlequins from your local pro or dealer. Play one or as many as you wish and if they don't satisfy you in every way, the purchase price will be cheerfully refunded.

The Harlequin Grip* Marking

*The Harlequin grip marking was designed, after careful research and exhaustive tests, for especial adaptability to iron play. It's a boon to those who have never quite gotten the proper feel of the ball with their irons.

HARLEQUIN
The Ball that Grips
MADE IN ENGLAND

Sole Distributors
Wilson Western Sporting Goods Co.
CHICAGO — NEW YORK — SAN FRANCISCO

Miller Floors Mueller, Then Loses Decision

Freddie Mueller of Buffalo, N. Y., staged a great comeback after being all but knocked out to win a ten round decision over Ray Miller, Chicago lightweight, at Mills stadium last night. More than 5,000 saw the bout and Promoter James Mullen estimated the gate at $9,000.

Mueller had a slight advantage in the first four rounds of the contest. Then in the fifth Miller started swinging and before the round ended Mueller had been stretched on the canvas twice for nine counts and was all but out. The Buffalo boy rallied during the rest between the rounds and after weathering Miller's vicious attack in the sixth session, stepped out and gave Ray a fine beating.

Mueller started after Miller hard in the seventh which he won by a wide margin. He had Ray groggy when the session ended. It was the same story in the eighth and ninth sessions in which the Buffalo boxer beat Miller to the punch and won handily.

In the semi-windup, Jack Berg of England, 134 pounds, won the decision over Petro Amador, 135, of Panama, in ten rounds.

Billy Brent won the decision over Dick Earle in the four round opening battle while Bister Brown, St. Joseph, Mo., was awarded the decision over Lou Terry of St. Louis, in six rounds.

Ed Purdy and Ernie Zander refereed while Ed Klein and Harry Caroll were judges.

DE PAOLA QUITS MOTOR RACING FOR WIFE, BABY

Indianapolis, Ind., May 31.—[Special.]—For love of his young wife and four year old son, Tommy, Peter DePaolo is through with automobile racing. The hero of the 1925 500 mile race here, in which he set a speed record of 101.13 miles an hour that has endured since, made this announcement today following his fainting at the Speedway here yesterday during the annual motor marathon.

PETER DE PAOLO.

De Paolo was injured Saturday when, in attempting to set a new qualifying record time of better than 120 miles an hour, his car turned over.

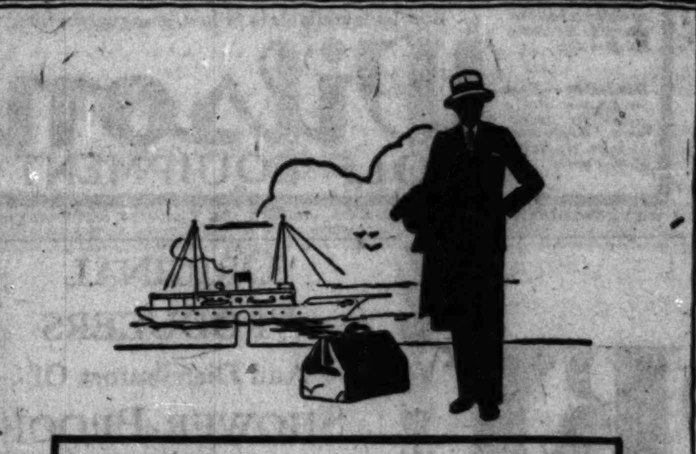

Clothes That Make Vacation a Pleasure

Correct clothes for the season, light in weight, smartly styled, carefully tailored to your individual measure, will add much to the complete enjoyment of vacation.

For golf we offer exclusive patterns in Harris Tweeds, Shetlands, Donegals and Irish Homespuns . . . for evening wear . . . Fox Flannel coats of blue and English Cricket flannel trousers.

$65 $75 $85 and up to $110

At 140 S. Clark and 225 N. Wabash Stores
SPECIAL SUITINGS
$55

An unusual assortment of New Imported English Topcoats... Riding Breeches... Sport Accessories... at 324 S. Michigan Ave.

Jerrems
Formal, Business and Sport Clothes

7 N. La Salle St. · 34 S. Michigan Ave. · 71 E. Monroe St.
140-142 South Clark Street (near Adams)
225 North Wabash Ave. (at Wacker Drive)

GRIFFITH OPENS NEW ATTACK ON A. A. U. CONTROL

Picturing the A. A. U. officials as racketeers and denouncing the autocratic manner in which they control amateur sport, Maj. John L. Griffith, athletic commissioner of the Western conference, yesterday renewed his attack on the existing government of the A. A. U. before a luncheon gathering of the Ravenswood Kiwanis club.

MAJ. J. L. GRIFFITH.

"The American people concede an industry the right to form an organization for the mutual benefit of its members, but they resent the efforts of racketeers who force individuals to join a labor organization against their wills," Maj. Griffith said.

"The Amateur Athletic union was not organized by the great sports promoting organizations and associations of the United States; rather it was created by a group of men who arbitrarily have assumed governmental control of amateur athletics. Basketball originated in the Y. M. C. A.'s and now is played most extensively in the schools and colleges, yet the A. A. U. claims jurisdiction over amateur basketball in this country.

"No group has claimed the right to govern amateur football and baseball. These two sports are flourishing, nevertheless. Perhaps if all the boys who play these games were required to pay 25 cents as an annual registration fee and if all the clubs which promote football and baseball were required to pay a board of governors for permission to play these games, the sports would suffer accordingly."

AUGUSTANA ELECTS JAEKE.

Rock Island, Ill., May 31.—(AP)—Harold Jaeke of Rock Island today was elected captain of Augustana's 1929 baseball team.

It's easier to perfect ONE golf swing than six or eight

KRO-FLITE RELATED IRONS $6.50 each

SPALDING made it possible by originating "matched" golf clubs. In the famous Kro-Flite matched set, the pitch, balance, lie, and feel are so accurately related that the swinging weight of all clubs is the same. The correct timing for one club is the same for all of them.

Spalding also offers a splendid set of eight "Symmetrics," six irons and two steel-shafted woods—balanced accurately. $31.00 for the set. Individual irons, $3.50 each. Individual woods, $5.00 each.

A GREAT GOLF SHOE $10.00

The Bracken—a true "athletic" shoe of soft tan calf, easy and comfortable the first time you wear it. With the famous Spalding Non-Slip Disc Rubber Sole.

IMPORTED HOSE, $2.50, $3.50 and $5.00

Correctly interpreting what the well-dressed golfer's legs will wear this season. Direct from England's finest looms.

Sweaters—Scotch and English Importations: $7.50 to $13.50
Real flax linen knickers—$3.85
Crisp white Oxford shirts—$2.00

A. G. Spalding & Bros.
211 SOUTH STATE STREET
EXPERT RACKET RESTRINGING—24 Hours' Service

LEND US YOUR FACE

Seven Generations of Fastidious Gentlemen Have—

Great men since 1735 have used Wade & Butcher razors. Now you can get the same shave with our new curved Safety razor blade.

Curved — can't crack. Three times as thick. Hollow-ground, oil-tempered. Get one for your own razor at your dealers—FREE

WADE & BUTCHER
SPECIAL
Curved Blades
WADE & BUTCHER—FOUNDED 1735
[Makers of Fine Sheffield Table Cutlery, Carvers and Razors for Over 200 Years]

Factories: Jersey City, N. J., U. S. A.; Sheffield, Paris, Toronto
Chicago Office: [illegible] So. Dearborn St.

TIFFIN CAPTURES FEATURE RACE AT BELMONT TRACK

Half the Field Is Left at Post.

New York, May 31.—(AP)—The Sayville claiming purse at one mile, the feature today at Belmont track, resulted in a victory for the Fair stable's Tiffin, which paid 4 to 1. He was ridden by Jockey Pascuma and ran the distance in 1:43 1-5. This was due to a strong head wind which he bucked during the early part of the race. Mosque was second and Dear Lady third. The start was poor, half the field being left at the post.

General Grant Triumphs.

Louisville, Ky., May 31.—(AP)—The New Liberty purse which featured this afternoon's racing at Churchill Downs, went to E. C. Brian's General Grant, with Col. Shaw, owned by W. H. Whitehouse, taking down the place, while Griffin Watkins' Irish Pal closed with a rush to get the third money. The race was over the six and one-half furlongs route.

BELMONT RESULTS.

FIRST RACE—Claiming, 2 year olds, 4½ furlongs:
Little E., 102 [Watters]........7-1 3-1 7-5
Fatigue, 116 [Bollero] 5-2 6-5
Innocent, 100 [Schreiner]...... 4-1
Time, :55. Prince Bozo, †Take Your Time, Air Chief, Princess Golia, Roseling, †Iron Master, Mint Smash, Autumn Bloom, Consent, Coverwood, and Fireline ran.
†W. J. Norton entry.

SECOND RACE—Steeplechase, 4 year olds and up, about 2 miles:
Skedaddle, 133 [Pierce] 11-5 4-5 2-5
Rabel, 147 [Crawford] 8-5 4-5
Devil Kin, 131 [Smoot] 7-10
Time, 3:52 4-5. Mantonian, La Marsa, †Stop Flirting, ‡Cherub, †Tony M., ‡Flying Ambush, Cloverdale ran. †H. E. Scott entry. ‡Flying Horse Farm entry.

THIRD RACE—Maiden, 3 year olds, 6 furlongs:
Alan's Bay, 118 [Barnes].......7-1 4-1 2-1
Buntaria, 118 [Walls] .... 2-1 Ev.
Mologa, 113 [Sande] 4-1
Time, 1:14 1-5. Larson, Ephesian, Red Rocket II., Grier of Spain, Brown Fairy, Gem of the Ocean, Sturdy, King Sport, Peter Simple, Iron Crown, Prettiest, Sambeau, Tounare, Enthony, †Topper, †Perdita, Broom Whisk, ‡Banco Prime, Dustbroom, ‡Belzebub, Me Own, Fire Fighter, Leonardeau, Crumpler.

Peters, Cullen to Box at Flyweight Limit

Ernie Peters and Henry Cullen will fight at 112 pounds in their bout at White City Monday night. Promoter Mique Malloy will try to match the winner with Corporal Izzy Schwartz of New York.

Payne Assured of One-sixth of Pyle Race Purse

Oklahoma City, Okla., May 31.—[U. P.]—Andrew Payne, Claremore, Okla., youth, who won C. C. Pyle's transcontinental foot race, is assured of collecting at least $4,097.20 of the $25,000 offered by Pyle for the winner of the race.

The Oklahoma City chamber of commerce this afternoon telegraphed to Payne, who is in New York, that they were holding this amount of money for him. The sum is part of the $5,000 asked by Pyle for routing the race through this city.

and Harlequin ran. †Odenty entry. ‡Idle Hour Farm entry.

FOURTH RACE—3 year olds and up, 1 mile:
Tiffin, 104 [Pascuma] 4-1 8-5 4-5
Mosque, 122 [Burke] 5-1 7-5
Dear Lady, 103 [Ayrend]........ 6-2
Time, 1:43 1-5. Red Cliffe, Manchu, Fridtjof Nansen, Golden Pennant, Gold Stick, Little Asbestos, Star Gold, and Shannon Shore ran.

FIFTH RACE—Maidens, 2 year olds, 5½ furlongs:
†Nettie Stone, 115 [Weiner]....7-1 5-2 6-5
Lisa, 115 [Workman]............ 6-1 3-1
Vanish, 115 [Fator] 1-1
Time, :55. ‡Serenity, †Nearby, Yosan, Miss Dorothy, Blustry, ‡Catherine of Russia, *‡Sawdust, Boys Preferred, Compania, ¶Beau Temps, Donna Tinna, Regency, Fairy King, ¶Sunlight, and ‡Val ran. †J. E. Madden entry; ‡J. Whalen entry; ¶P. Coyne entry; ‡J. Loftus entry.

SIXTH RACE—3 year olds and up, 7 furlongs:
Club, 105 [J.C.Merzler]......15-1 6-1 3-1
Murzim, 105 [F.Tarrall]...... 6.5 3.5
Shiraz, 105 [J.McCoy]........ 4-1
Time, 1:28. Compensation, Tin Hat, Imperator, Grosse de Riche, Star King, Padraic, and Mob Law ran.

AURORA RESULTS.

FIRST RACE—Purse $1,000, claiming, 3 year olds and up, 5½ furlongs:
J.G.Denny, 114 [W. Smith]13.54 4.76 3.66
Bill Henry, 98 [M. Meyer] 3.44 3.02
Lila G., 92 [Chamberlin].. 9.00
Time, 1:06. Ted Healey, Oley, No Effort, Lou B., Lady O'Neil, Kushee, †Brockway, and †Wild Life ran. †Field.

SECOND RACE—Purse $1,000, claiming, 3 year olds and up, 5½ furlongs:
Honeyfish, 108 [McCrossen]4.00 3.00 2.44
Supporter, 111 [R. Jones].. 12.12 5.44
Nine Dollars, 104 [M.Meyer] 2.70
Time, 1:06 1-5. Colonel Schooler, Button, Little Cook, Sanction, and John D. ran.

THIRD RACE—Purse $900, claiming, maiden 3 year olds, 6 furlongs:
Cruelty, 120 [D. Jones]....6.84 4.62 2.86
Hal Side Guy, 115 [R.Jones] 9.84 3.94
Burkdale, 113 [Allen]...... 2.34
Time, 1:13 2-5. Chrysler, Florence Krans, High Shot, Far Away, Jean Seth, Lilla B., †P. J. Carr, and †Ambitious ran. †Field.

FOURTH RACE—Purse $1,000, claiming, colts and geldings, 2 year olds, 5 furlongs:
Black Darling, 110[Doggett]4.82 3.22 2.44
Glad Effort, 117 [Rennie].. 6.12 3.20
Fuss, 107 [M. Meyer]...... 2.48
Time, 1:00 3-5. Frank D., Will Ward, Cloudy S., Gunga Din, Red Robe, and My Vernon ran.

FIFTH RACE—Purse $1,000, claiming, 3 year olds and up, 1⅛ miles:
Mard Dale, 99 [Comingore]8.30 3.16 2.58
Fair Catch, 104 [M. Meyer] 2.66 2.30
Raymond Dale, 105 [Lyon] 2.54
Time, 1:46 2-5. Pat Field, Judge Caverly, and The Cossack ran.

SIXTH RACE—Purse $1,000, claiming, 3 year olds and up, mile and 70 yards:
Pearlie's Girlie, 108 [Ley'd]12.66 6.00 4.40
Edgewater, 103 [Deprema] 6.88 5.10
Babbling, 106 [Landolt].. 5.76
Time, 1:45. Finnster, Gilmore, Clapper, Mediator Jr., Monteagle, Bird Behave, *Col. Toka, *Adieu, and *Marius ran. *Field.

SEVENTH RACE—Purse $1,000, claiming, 3 year olds and up, mile and 70 yards:
Antonio, 113 [Guerra].....5.52 3.22 3.72
Arrogasa, 111 [Meyer]..... 2.82 2.84
Riot, 106, [Connors]...... 10.66
Time, 1:44 2-5. Huey, Majoe, My Valet, Modo, and Rock Candy ran.

AURORA ENTRIES.

FIRST RACE—Purse $800, claiming, 3 year olds and up, 5½ furlongs—Tamale Dick, 114; Captain Lawton, 110; Expressive, 112; Ossie H., 106; Rubinette, 113; Marjanus, 105; Golden Brown, 110; Sir Albert, 110; Meddling Seth, 110; Our Buddy, 118; Countess Claridge, 110; Joe Junior, 118. Eligible—Little Guinea, 118; Cornbelt, 118; Topango, 112; Lila G., 105; John D., 118; My Ally, 110.

SECOND RACE—Purse $1,000, claiming, fillies and mares, 3 year olds and up, 6 furlongs—*Cup o' Tea, 111; *Mau Dale, 100; *Dancing, 98; *Go Away, 101; American Thunder, 108; *Katharine W., 98; Pichonne, 103; Miss Mischief, 108; Paula Shay, 108.

THIRD RACE—Purse $800, 2 year olds, 5 furlongs—Bumpsie Ray, 112; Lady Va Va, 112; Miss Kernel, 109; †Dolly Polly, 112; ‡Mary Frances, 109; Little Jackie, 112; †Subway Tube, 112; ‡Trompe of Dawn, 112; Omardale, 112; President Kelly, 113. †J. J. Coughlin entry. ‡Old Hickory stable entry.

FOURTH RACE—Purse $600, claiming, 4 year olds and up, 5 furlongs—Blue Beans, 130; Rocking, 125; Ragtime, 130; Happy, 130; Washoe, 130; Winnie Stuart, 125; Rock Candy, 130; Rimple, 125. Substitutes in order named: Flora Le Breton, 125; Firth of Forth, 125; Annie Coughlin, 125.

FIFTH RACE—Purse $1,200, handicap, 3 year olds and up, 5½ furlongs—Anita M., 95; Pat, 95; Mary O., 95; Stampdale, 114; Participate, 90.

SIXTH RACE—Purse $1,000, claiming, 3 year olds and up, 1 mile—Sir John K., 113; *General Clinton, 110; Field Marshal, 108; *Master Age, 100; Dolly Seth, 103; *Duck It, 98.

SEVENTH RACE—Purse $1,000, claiming, 3 year olds, mile and 70 yards—*Big Ace, 105; *Isoard, 112; Mollie Dear, 107; Lilla B., 104; *Far Away, 107; *The Cossack, 112; Colonel Campus, 110; *Rose Mary Laycock, 105; Paprika, 112.

EIGHTH RACE—Purse $1,000, claiming, 4 year olds and up, 1 1-16 miles—*Moses, 113; Samaron, 116; *Chink, 111; *Miss Chiniquy, 109; Minstrel Boy, 110; *Raymond Dale, 105; Golden Sight, 110; Letter Six, 113; Carom, 113.
Weath clear; track fast. *Apprentice allowance claimed.

BELMONT PARK ENTRIES.

FIRST RACE—Claiming, maiden 2 year olds, 4½ furlongs—*Royal March, 106; Gunther, 113; Zephon, 114; Mae Quince, 108; Abington, 114; Regiment, 114; Brown Vision, 111; *Scone, 106; High Moon, 111; Speedy Shaw, 114; Shrew, 118; Miss Widworthy, 111.

SECOND RACE—Conditions, 3 year olds and up, 1⅛ miles—Friar's Hope, 105; Sun Beau, 111; Maelstrom, 108; War Flier, 105; Danthonia, 108; Sepoy, 118; Replevin, 111.

THIRD RACE—Claiming, 3 year olds and up, 1 mile—Prompter, 111; Fine Champagne, 116; *Flying Scud, 107; Junetta, 107; *Paragraph, 104; Fair Man, 121; Blue Diamond, 112; Royal Stranger, 111.

FOURTH RACE—3 year olds, 7 furlongs—Fair Ball, 114; Sun Edwin, 122; Tuskegee, 114; Polydor, 121; Oh Say, 121; John Cavanaugh, 114; Propus, 118; Mowlee, 118.

FIFTH RACE—Claiming, maidens, 2 year olds, 4½ furlongs—*Sporting Grit, 106; Copper, 111; *Mary Kelly, 103; *Rambling, 103; *Susan Rinehart, 103; *Clatter, 103; Sweet Wildair, 111; Happy Ending, 111; *Recognition, 106; Sport, 108; Supreme, 106; Miss Lineley, 106; *Royal Role, 106.

SIXTH RACE—Claiming, mares, 3 year olds and up, 7 furlongs—Mizzlete, 113; Five Oaks, 113; Laughing, 100; *Torpointer, 118; Bella Martin, 105; Effie, 105; Lightair, 113; Grace H., 116; *Stereopticon, 108; Parting Ways, 116; *Prattle, 107; *Morbelle, 111.
Weather clear; track good. *Five pounds claimed.

Opening Stake at Arlington Draws Handicap Stars

A field of considerable class is promised for the $5,000 Premier handicap at a mile, which is to feature Arlington Park's race opening Monday. There were seventeen probable starters listed yesterday including Chicago, Flat Iron, Sankari, Mike Hall, Crystal Pennant, Sir Harry, Rolls Royce, Rolled Stocking, Bulletin, Devon, Reigh Olga, Banton, Florence Mills, Flattery, and Billy Culbertson.

Jockeys coming here for the race and who for the most part will ride throughout the Arlington season, are: Chick Lang, L. McDermott, Willie Fronk, F. Chiavetta, E. Pool, H. Richards, E. Ambrose, R. Jackson, Willie Garner, W. Bowden, and W. Dellow. Monday is an open date in the Kentucky schedule and this has made it possible for owners who start horses in the stake here to get the pick of the riders in the west.

Jockey Charley Allen left Aurora last night for Fairmount Park to ride Jack Higgins in the $25,000 Fairmount Derby on Saturday. He will return to Chicago Sunday and has given first call on his services for the Arlington Park meeting to the Mira Monte Stock farm stable of California.

Stuyvesant Peabody, president of Lincoln Fields Jockey club, was in Louisville yesterday, where he attended a meeting of the American Turf association. John C. Schank, president of the Hawthorne association, left during the day for Fairmount Park to witness the Derby.

CHURCHILL DOWNS RESULTS.

FIRST RACE—Purse $1,200, claiming, 3 year olds and up, 6 furlongs:
Lucky Drift,112 [T.Murray]5.34 3.08 2.68
Va. Beauty, 105 [B.Russell] 6.32 3.30
Margate, 112 [A. Abel]..... 3.08
Time, 1:14 1-5. Owena, Golden Top, Her Answer, Enthusiastic Edward, Cleora, and Fire Cure ran.

SECOND RACE—Purse $1,200, claiming, maiden 2 year olds, 5 furlongs:
Maid. Tyrst, 112 [H.Rich'ds]8.52 4.66 3.00
Fanta, 112 [W. Crump]..... 13.66 7.60
Panini, 112 [C. Yates]...... 5.48
Time, 1:01 3-5. Arline Connor, Camp Meat, Cyllene Maid, Morton Caldwell, Luxath, Agitation, Brookdale Miss, Paul Revere, Sauce, Eunonymous, Aspin Lake, and Nae Breeks ran.

THIRD RACE—Purse $1,400, claiming, 3 year olds and up, 1⅛ miles:
Mum Ruffin,116 [E.Amb'se]4.66 4.12 2.80
Wolfy, 115 [C. Yates]...... 8.40 3.06
Loretta Brooks,112 [H.Gray] 2.40
Time, 1:47. Clarifier, Queenston, Speedometer, and Roxie Weidel ran.

FOURTH RACE—Purse $1,200, 2 year olds, 5 furlongs:
Disturb, 115 [W. Fronk]....8.96 4.22 2.46
*Prince Pat, 115 [L. Hardy] 3.04 2.42
Badger Face, 115 [Crump] 2.78
Time, 1:00 3-5. Black Bet, Sunnyport, *War Time, and †Gladys McClain ran. *Three D. Stock Farm entry. †Audley Farm entry.

FIFTH RACE—Purse $1,500, 3 year olds, 6½ furlongs:
Gen. Grant, 106 [Abel]....10.48 4.82 3.96
Col. Shaw, 112 [Stretton].. 8.74 2.46
Irish Pal, 112 [Hardy].... 3.28
Time, 1:19 3-5. John Peel, Braybant, †Longridge, †Bar None, and Betty Ames ran. †Longridge entry.

SIXTH RACE—Purse $1,200, claiming, 3 year olds and up, 6 furlongs:
Sister Zoe, 105 [Stretton]..14.98 6.42 4.82
Everlasting, 105 [Kern].... 5.02 3.06
Carin, 108 [Horvath]...... 6.48
Time, 1:12 3-5. Scipio, Runaway Princess, Downcast, Red Grange, Golden Tinted, McCulloch, Padona, Rollage, and Dontados ran.

SEVENTH RACE—Purse $1,200, claiming, 3 year olds and up, 1 1-16 miles:
Babe K., 108 [Crump]......8.16 4.70 4.20
Vachell, 105 [Stretton]...... 9.68 6.78
Valence, 108 [Horvath].... 5.78
Time, 1:48 1-5. Cimmerian, Tangram, Jolly Boy, Apopka, Fretwell, Effeldee, and Bill Hare ran.

CHURCHILL DOWNS ENTRIES.

FIRST RACE—Purse $1,200, claiming, 3 year olds and up, maidens, 1 mile—Xcellenza, 109; Betty Bux, 107; Hengist, 118; Zoska, 107; *Louisville Lou, 102; Brewer, 112; Ring On, 112; Scotland Yard, 112; My Yes, 107.

SECOND RACE—Purse $1,200, claiming, 3 year olds and up, 6 furlongs—Grierdilda, 103; Master Walter, 112; Loud Speaker, 100; Billy K., 112; Larapin, 105; Ranch Lass, 117; Seminola, 107; Border Chief, 105; Dolly S., 107.

THIRD RACE—Purse $1,200, claiming, 3 year olds and up, maidens, 1 mile—*All Rightie, 104; *Bonnie Basil, 107; Jackrabbit, 112; Genistra, 112; *Drastilla, 104; Fire Bin, 112; Superhope, 114; West Wind, 112; Punkie, 112; The Southerner, 112.

FOURTH RACE—Purse $1,200, allowances, 2 year old fillies, 5 furlongs—Bosporus, 114; Star Forward, 106; San Juan, 109; Louise Wilson, 106; Lady Witt, 112.

FIFTH RACE—Purse $1,400, allowances, 3 year olds and up, 6 furlongs—Celidon, 112; King Basil, 112; Marhi, 100; Clog Dance, 105; Illegitimate, 112.

SIXTH RACE—Purse $1,400, claiming, 3 year olds and up, 6 furlongs—Scotland, 103; Henry Horner, 112; Fire Chief, 114; Rejoice, 111; Banter, 112; Billy, 111; Floranada, 111.

SEVENTH RACE—Purse $1,200, claiming, 3 year olds, 1 1-16 miles—Southland Boy, 105; Mimi, 108; Isostasy, 115; Golden School, 105; Madame Melie, 105; *Open Go Shut, 105; Smiling Betty, 110; *Lady Loose, 100; Juel Jean, 105; Spotlight, 105; Cassie, 110.

FAIRMOUNT PARK RESULTS.

FIRST RACE—Purse $1,000, claiming, 3 year olds, 6 furlongs:
Jean Bond, 100 [J. Cavens]13.42 8.62 6.22
Cleo, 98 [Francis].......... 22.88 14.20
M. of P., 100 [M.Knight] 11.44
Time, 1:15 3-5. See Sag, Yulee, McKim, *Eddie Curtis, *All Set, *Ormo Girl, *Cottage Boy, Thistle Glad, and Paton ran.

SECOND RACE—Purse $1,000, claiming, maiden 2 year olds, 5 furlongs:
The Dr., 113 [J. McTague]3.88 3.10 2.82
Vanquish, 108 [Boganowski] 7.10 6.30
Uncle Miss, 105 [B.Rich'son] 14.60
Time, 1:03 2-5. Susie Pal, Blue Heaven, Harpoon, Busy Baby, Oceanid, and Empty Glass ran.

THIRD RACE—Purse $1,000, 3 year olds and up, 1 mile and 70 yards:
Adele W., 109 [W.Lauscher]4.42 2.90 2.70
Ponomoi, 114 [L. McClair] 3.24 3.50
Hayes' Ch., 102 [V. Moore] 4.50
Time, 1:47 3-5. Ramkit, Noe-Equl, Yargee, Princess Darrell, and Foreclosure ran.

FOURTH RACE—Purse $1,000, 4 year olds and up, 6 furlongs:
Medley, 113 [E. Shropshire]3.62 2.74 2.40
Shasta P., 114 [L. McClair] 5.20 3.12
Anaconda, 113 [J. Cavens] 2.96
Time, 1:13 4-5. Sergeant Seth, San Utar, and Golden Wanderer ran.

FIFTH RACE—Purse $1,000, 3 year olds and up, 1 mile:
Broadside, 116 [Bog'ski].....3.22 2.54 2.24
Capt. G. Foster, 116[S'shire] 3.78 3.30
Fr. Andrews, 116 [McClair] 3.68
Time, 1:42 3-5. Mrs. Snyder, Mop Up, The Bergum II., and Vellas ran.

SIXTH RACE—Purse $1,000, claiming, 3 year olds and up, 1⅛ miles:
Rockslide, 110 [C.Ponce]..3.72 2.68 2.28
Talequa, 110 [Bog'ski].... 2.76 2.30
King Tut, 110 [Richardson] 5.32
Time, 1.50 3-5. Firetoma, Tom Nash, Foretold, Watchful, and Goodnight ran.

SEVENTH RACE—Purse $1,000, claiming, 3 year olds and up, 1⅛ miles:
Blue Torch, 106 [Sh'shire].4.80 2.94 2.42
Vole, 104 [H. Mertz]........ 3.28 3.28
Big Bill Th'pson [Francis] 5.54
Time, 1:50. Finland, Houston, and Happy Bob ran.

DAILY RACING FORM SELECTIONS
CONSENSUS

AURORA.

1—Our Buddy, Topango, Meddling Seth.
2—American Thunder, Go Away, Cup o' Tea.
3—Trompe of Dawn, Lady Va Va, Dolly Polly.
4—Ragtime, Washoe, Rock Candy.
5—Stampdale, Mary O., Pat.
6—Field Marshal, Master Ace, Dolly Seth.
7—ISOARD, The Cossack, Paprika.
8—Miss Chiniquy, Chink, Moses.

FAIRMOUNT PARK.

1—Charming Lady, Marguerite Willet, Georgia Herget.
2—Azure, High Life, Alabama Bound.
3—BARE KNEES, Virginia Flynn, Vera C.
4—Moneague, Homewood, Denny Cooney.
5—Battle Field, Firedog, Torcher.
6—Pocket Mouse, Sweepstakes, Southern Kiss.
7—Marsdale, Grass Maid, Lady Stone.

CHURCHILL DOWNS.

1—Betty Bux, Ring On, Xcellenza.
2—Seminola, Ranch Lass, Master Walter.
3—Punkie, The Southerner, Ginestra.
4—Bosporus, San Juan, Lady Witt.
5—KING BASIL, Illegitimate, Celidon.
6—Scotland, Rejoice, Henry Horner.
7—Isostasy, Open Go Shut, Southland Boy.

BELMONT PARK.

1—Regiment, Gunther, Shrew.
2—SUN BEAU, Replevin, Sepoy.
3—Paragraph, Fair Man, Royal Stranger.
4—Mowlee, Polydor, Propus.
5—Sport, Clatter, Rambling.
6—Prattle, Light Air, Five Oaks.

FAIRMOUNT ENTRIES.

FIRST RACE—Purse $1,000, claiming, 2 year olds, 5 furlongs—Charming Lady, 115; *Georgia Herget, 100; Lap, 108; *Uncommon Gold, 110; Marguerite Willet, 109; Little Bobbie, 108; Guy's Image, 108.

SECOND RACE—Purse $1,000, claiming, 3 year olds and up, 6 furlongs—*Azure, 106; Salutation, 116; *Old Bill, 111; *Bray Annie, 106; High Life, 111; Boose Beyer, 116; Col. Seth, 116; Thistle Beauty, 103; *Watchword, 103; *Kiyi, 111; Alex Woodliffe, 116; Swoop, 116. Eligible—Alabama Bound, 116; Altura, 103.

THIRD RACE—Purse $1,000, allowances, 2 year old fillies, maidens, 4½ furlongs—Bless Her Heart, 115; Hames, 115; Vera C., 115; Jessie Carey, 115; Thistle Star, 115; Gloria Hare, 115; Virginia Flynn, 115; Bare Knees, 115.

FOURTH RACE—Purse $1,000, claiming, 3 year olds, 1 mile and 70 yards—Irfaneh, 105; Denny Cooney, 116; *Sly Polly, 105; *Marabou, 105; Thistle Arious, 110; Moneague, 110; Homewood, 112.

FIFTH RACE—Purse $1,000, claiming, 4 year olds and up, 1⅛ miles—Battlefield, 114; *Heatherwine, 105; *Firedog, 109; Rusovia, 110; *The Tailor, 109; *Betsy Bacon, 100; Torcher, 114; *Jim Sands, 105.

SIXTH RACE—Purse $1,000, claiming, 3 year olds and up, 6 furlongs—Henry Sommers, 114; Southern Kiss, 103; *Bill Seth, 103; Coy, 110; *Cliff, 110; *Ramble, 106; *Sweepstakes, 111; *Shining Light, 111; Clutter, 103; *Whizzing Cloud, 115; Blaze, 116; *Adventuress, 106. Eligible—Ben Omar, 116; *Pocket Mouse, 115; *Gaffney, 111.

SEVENTH RACE—Purse $1,000, claiming, 4 year olds and up, 1⅛ miles—Open Fire, 110; Grass Maid, 105; Rocky, 110; *Sleepy Head, 105; Marsdale, 114; Toggery Bay, 110; Lady Stone, 109; Elias O., 110; *Magic Light, 109.

Chicago Ad Men

NEXT time you're in the neighborhood, take a few minutes to look into some of the features here ... the exercise rooms on every floor ... showers ... billiard room ... library ... lounges ... restaurant. If you're a bachelor ... maybe you will sell yourself on The ALLERTON. If not ... sell some bachelor friend on the idea. It pays to advertise.

Six floors exclusively for women.

Rates $12 to $20 weekly

Allerton House
Michigan Avenue and Huron Street

Hiding... in *every* face tonight

PORE-DIRT! The air about you all day long swims with thousands of tiny specks of gray. They're so small that they work into the very pores of your skin.

Under the skin they harden into pore-dirt that ordinary washing simply *can't* budge! But Pompeian Massage Cream removes every trace of pore-

dirt from your face. Rub ... pink cream ... your skin ... sage until ... out in dried ... lets—pellets that have turned gray with loosened pore-dirt.

Now look into the mirror ... see the difference in your skin. Your face is fresh, ruddy, marvelously clean.

POMPEIAN MASSAGE CREAM

COLOR —but not color alone

—has made the Hol-Hi and Dura-Dist the most sensational golf balls since the wound core by Haskell. They are noted for their speed, accuracy, and durability—and now they have *color*—which means more visibility—more individuality—more convenience!—No wonder they've taken like wildfire.

Both balls available in yellow, orange and white.

Hol-Hi—the toughest distance ball ever made. $1.00 each—$10.75 a doz.

Dura-Dist—Keen for getaway and a glutton for punishment. Guaranteed 72 holes. 75c each—$9.00 a doz.

Wilson GOLF EQUIPMENT

WILSON-WESTERN SPORTING GOODS CO. - NEW YORK CHICAGO SAN FRANCISCO

MALLORY STRAWS

THE HATS OF YOUTHFUL SMARTNESS

The Sportsman's Straw Is Mallory

It has that bold, breezy sweep of contour which is the quintessence of bona-fide smartness. Be beyond criticism—wear a Mallory.

MALLORY STRAWS ARE HAND-MADE

ORIGINAL PRODUCERS And Distributors Of SHOWER-PROOF STRAWS Using World-Famed And Genuine "CRAVENETTE" PROCESS Obtainable Only In **MALLORY HATS**

Every Man Should Have Three Straws

¶ Wear the Mallory Sennit for town and business; the Mallory Leghorn or the Milan for country and knockabout; the Mallory China Split for the dinner jacket.

¶ The Mallory "Flexular" Feature gives utmost pliability and unequaled comfort where your head meets your hat. It will not bind nor will it lose its original shape.

¶ The Mallory "Cravenette"-Processed Straws are proofed against wear and weather, an exclusive feature. Get one—you will never want to wear any other kind.

Over the Top on High!

With Red Crown Ethyl Gasoline

You can ride with pride when you ride with Red Crown Ethyl! Hills melt away! No need to change gears. You are up and over with easy power.

Red Crown Ethyl is the high compression fuel that made possible the high compression engine. It gives *any engine* the advantages of high compression! It's a tonic for *any car!*

A motor fed with Red Crown Ethyl is alert — alive and eager — never knocks!

Fill up the tank with this famous fuel. You can't help feeling a thrill of pride as your car gets away like a flash of light — smoothly and swiftly picks up speed — purrs with a power to meet all demands!

When the hill is steep — when the road is heavy — when other cars lag and complain — that's when you're glad to have Red Crown Ethyl in the tank! It's a fuel that makes you proud of your car! Try it!

At Any Standard Oil Service Station and at Most Garages.

Standard Oil Company, 910 S. Michigan Ave., **Chicago, Ill.**
(Indiana)

MOTOR MERGER HELPS TONE OF STOCK MARKET

YESTERDAY'S AVERAGES

	High.	Low.	Last.	Net chge.
[illegible]	125.68	123.95	125.24	+1.34
[illegible]	268.82	264.59	267.34	+2.58
[illegible]	197.21	194.27	196.29	+1.96

[Chicago Tribune Press Service.]

New York, May 31.—Strength characterized the main body of stocks today. Impetus was given the upswing by the consummation of the Chrysler-Dodge deal and reports of another impending merger in the automobile field, bringing Jordan and Pierce-Arrow together.

Although the motor stocks featured the day's trading, several of them, notably Chrysler and Dodge A finished in the minus column after substantial early advances. The farm implement shares, utilities, merchandising stocks, rails, specialty chemicals, and many of the specialties were prominent on the upside, with net gains ranging from fractions to 10 points, but with a large majority of them under 3 points. Forty-two new high prices for the year or longer were established during the session.

Trade Rather Active.

Largely because trading was concentrated in a comparatively small group of stocks the market appeared less active than it really was, the day's turnover being approximately 3,750,000 shares. Call money renewed at six per cent and held there throughout the session. Apparently the speculative community was not discouraged by the failure of the rate to drop in the afternoon as it did on Tuesday. Month-end demand held some funds out of the market, but considerable money was available on the outside at 5¾ per cent.

Chrysler and the two Dodge issues went through the phase of adjusting themselves to levels in keeping with the terms of the deal for acquisition of the latter by the former. All three issues moved in erratic manner, though Dodge A from the opening sought lower levels as seemed forecast by the terms of the deal.

Chrysler Drops 2 Points.

There was sufficient realizing in evidence at intervals to indicate that many traders took the view that the development had been discounted. Chrysler lost 1 point net. Dodge A dropped 1¾ net, while the preferred stock quit at a small net advance. General Motors gained 1¾ on the day. Briggs Manufacturing was strong on the Chrysler-Dodge news, as it makes bodies for both companies, and it also was reported it had obtained a Packard contract.

The airplane stocks were rather quiet but strong. Radio scored a new high but snapped back under heavy offerings, closing 213½ with a net gain of 7 points. Among other stocks showing outstanding gains were: American International, 9⅝; Case Threshing, 12¾; Scott Peabody, 6½; Adams Express, 8; American Bank Note, 6⅝; Borden, 6; International Telephone, 6; New York State Railways, 6¼; U. S. Steel, 4; Midland Steel preferred, 11½; Montgomery Ward, 4½; U. S. Cast Iron Pipe, 11, and Utilities Power and Light, 6.

New York Central focused the interest in the railroad group, advancing 6⅜ to 184½. Texas and Pacific jumped 6¾ points.

LAKE CARGO COAL RATE ROW TO BE SENT TO THE I. C. C.

Washington, D. C., May 31.—(AP)—Further contests over the lake cargo coal rates were brought into sight today when representatives of southern coal mine operators announced preparations to protest to the interstate commerce commission against the latest reductions in rates allowed by northern railroads to Ohio and Pennsylvania coal producers.

Following a recent federal court decision which restrained the commission from preventing reductions in the lake cargo rates from West Virginia, Kentucky, and Tennessee, northern railroads gave notice that they would allow somewhat similar reductions to the Ohio and Pennsylvania mines, which compete for the lake cargo traffic.

J. D. Francis, chairman of the committee of southern coal operators, said here today that his committee had been advised that the proposed lake cargo reductions in northern territory were unlawful.

A protest against the northern rate reductions asking the commission to suspend them was prepared. In case the commission's action should not be satisfactory it was indicated that the southern interests might attempt further litigation in the federal courts.

Henry C. Olcott to Join Blair & Co. Banking Firm

Henry C. Olcott, president and a director of the Continental National company, securities affiliate of the Continental National Bank & Trust company, has resigned to become a vice president of Blair & Co., investment bankers, effective today. He will be attached to the Chicago office. Mr. Olcott was associated with the Continental banking group for nearly 16 years and prior to that was with an eastern investment house.

STOCK MARKET OPERATORS

who have long paper profits, would do well to remember that "real estate is the basis of all security," and that it will be wise to cash in a part of their profits and put it in good Chicago income producing business property.

FOR

WHEN STOCKS BREAK

AND

Paper Profits Are Wiped Out

it will be a most comfortable feeling to own a good piece of Chicago business property, which the buyer alone owns and controls and which, well rented, will prove to be an "anchor to windward."

OLIVER & COMPANY

REAL ESTATE BROKERS—APPRAISERS

with over 40 years' experience in Chicago business property

203 SOUTH DEARBORN STREET

NEW YORK CURB TRANSACTIONS

Thursday, May 31, 1928.

[By Associated Press.]

Day's sales.......... 918,106

Bonds, par value.......... $3,300,000

	Sales.	High.	Low.	Close.
Acerol Prod A..	300	24⅝	24½	24⅝
Allison Drug A.	100	17⅝	17⅝	17⅝
Alpha Port Cem.	1,000	47⅝	46½	47⅝
Alum Co Am ..	3,000	197	189⅝	191
Do pfd	100	109⅝	109⅝	109⅝
Am Arch	200	51⅝	51¼	51¼
Am B Bov B..	1,000	12¼	11⅝	11¼
Am Cigar	100	152⅝	152	152
Amer Command.	1,000	.03	.03	.03
Am Cont Oilflds.	4,500	1⅛	1⅛	1⅛
Am Cyan B	300	49½	49⅝	49⅝
Am Dept Stores.	5,000	23½	22⅝	23½
Am&Fgn P war..	4,000	17⅝	16	17⅝
Am Gas & El....	1,500	169⅝	168¼	169⅝
Am Lt & Tr pf.	50	115	115	115
Am Mfg Co.....	100	51	51	51
Am Maracaibo ..	2,200	6	5⅝	6
Am Rayon	18,000	23⅝	21	23¼
Am Roll Mills ..	900	101	100¼	100¼
Am Solv & Ch ..	4,000	27⅝	25⅞	27¼
Do ptc pfd ..	100	36½	36½	36½
Am States Sec A	1,800	11⅝	11	11
Do B	400	15⅝	15¼	15⅝
Am Superpow A	3,000	45	43¾	45
Do B	100	45½	45½	45½
Do 1st pfd ..	100	103½	103½	103½
Anglo Am Oil....	4,000	17⅝	17⅝	17⅝
Do non vot ..	300	17	17	17
Ang Chil C Nit..	3,000	39⅝	38⅝	39⅝
Argo Oil	100	2⅝	2⅝	2⅝
Ariz Globe	13,000	.05	.05	.05
Ark Nat Gas ...	1,300	10¼	9⅝	10¼
Asso Gas & El..	500	48⅝	48	48½
Atl Fr & Sur....	200	.86	.81	.81
Atl Lobos	400	3¼	3	3
Atlas Plywood ..	100	91	91	91
Auburn Auto ..	1,200	136⅝	135	136
Axt & Fish T ..	200	49½	49½	49½
Bahia Corp	300	14⅝	14⅝	14⅝
Bancitaly Corp ..	3,000	211⅝	210¼	210¼
Barker Bros	400	35⅝	35¼	35¼
Barnsdall deb rts	400	5½	5¼	5¼
Hen & Hedges ..	100	27¼	27¼	27¼
Bliss Co	300	20	19⅝	19⅝
Bohack Co	10	283	283	283
Bohn Al & Br ..	8,000	85⅝	80⅝	85½
Brit Am Tob B	100	29	29	29
British Celanese.	2,000	28⅞	28	28¼
Bdwy Dept S 1st p	25	103	103	103
Bklyn City RR..	800	7	6⅝	6⅝
B Nia & E Pow.	1,300	44½	44	44½
Do A	2,100	42⅞	42¼	42½
Butler Bros	2,600	26½	25	26½
Buzza Clark	100	18⅝	18⅝	18⅝
C G Spg & B n	200	8⅛	8⅝	8⅝
Campbell Wyant	300	48⅝	46⅝	46⅝
Can Marc Wirel.	15,000	7⅝	7	7⅝
Carib Syn new ..	6,000	22⅝	21⅛	22¼
Carnation Milk..	100	55¼	55¼	55¼
Carnegie Metals.	100	23⅞	23⅞	23⅞
Case Plow Wks	700	4⅝	4½	4⅝
Cassein Co Am ..	10	195	195	195
Cat Tract new ..	100	75	75	75
Celanese C Am n	100	84	84	84
Celotex	150	60½	60½	60½
Cent Pub Ser A.	500	26¼	26	26
Centrifugal P ..	100	10	10	10
Checker Cab new	300	29	28¼	28¼
Cities Serv new.	12,500	70	68⅝	70
Do pfd	1,500	103	101⅞	103
Do B pfd ..	100	9⅝	9⅝	9⅝
Do Pwr 7% p	100	108⅝	108⅝	108⅝
Do 6% pfd..	100	100⅝	100⅝	100⅝
City Ice & Fuel..	500	54⅝	53⅝	53⅝
Clark Lighter ...	200	33	32⅝	32⅝
Club Alum Uten	100	35⅝	35⅝	35⅝
Cohn Hall & M	600	34	32½	32½
Colomb Synd	1,300	1⅝	1½	1⅝
Columb Graph..	11,000	74	73	74
Cmwlth Edison..	90	184⅞	184⅞	184⅞
Do Pow pfd..	100	103⅞	103⅞	103⅞
Cons Cop Min..	6,100	14	13⅝	13⅞
Con Dairy P new	400	48⅝	47¼	48⅝
Cons Film Ind ..	200	15⅝	15⅝	15⅝
Do pfd	6,800	25⅝	24⅝	25⅝
Con Ldry Corp ..	200	15⅝	15⅝	15⅝
Cont Oil vtc	3,000	18	17⅝	17⅝
Cortez Silver	1,000	.28	.28	.28
Courtaulds Ltd .	100	23⅝	23⅝	23⅝
Creole Synd	11,000	15⅝	15	15¼
Cresson Gold	900	1⅝	1⅛	1⅛
Crowley Milner..	600	51	49	51
Crown Central ..	2,600	2¼	2	2¼
Curtis Pub	1,125	184½	181¼	181¼
Do 7% pfd ..	100	117⅞	117⅞	117⅞
Curtiss A E	200	33⅝	33	33
Darby Pet	800	26⅝	26	26
Davega Inc	500	34⅝	34½	34½
Davenport Hose.	200	16¼	16¼	16¼
Deere & Co......	200	395	390	394
De Forest vtc ..	1,100	12½	11⅝	12¼
De For Rad COD	2,200	12¼	11⅝	11⅞
Divide Ext	1,000	.05	.05	.05
Doehler Die Cast	1,400	41	40½	41
Dolores Esp	300	1½	1¼	1½
Dom Stores ...	100	137⅞	137⅞	137⅞
Dubilier Cond ...	100	3⅞	3⅞	3⅞
Dupont Mot ...	100	2	2	2
Durant Mot	1,800	11⅝	10⅞	11⅛
Durham D R pfd	300	52	52	52
Duz vtc	100	5	5	5
El Bd & Sh	6,000	113	100	112⅝
Do pfd	200	110¼	110¼	110¼
Electric Invest ..	7,600	73	68	73
El P&Lt 2d pfd.	100	104½	104½	104½
Em G&F 8% p	200	113¼	113¼	113¼
Do 7% pfd.	500	104	103⅞	103⅞
Emp Pow	100	37	37	37
Eng Gold Min ..	1,400	4½	4⅝	4½
Evans Auto L B	200	87⅞	87⅞	87⅞
Fageol Mot	100	5⅝	5⅝	5⅝
Falcon Lead Min	1,000	.13	.13	.13
Fandango Ltd ...	200	7⅝	7½	7⅝
Fansteel Prod ..	1,300	14⅝	13½	13⅞
Fedder Mfg A ..	2,500	50½	49	49
Federal Wat "A"	100	39½	39½	39½
Federated Metals	200	16½	16½	16½
Fiat deb rts.....	1,000	6⅛	6	6
Firemen's Fd In	100	122	122	122
Firest T&R	100	175	175	175
Do 7% pfd..	100	109	109	109
Florence Goldfld	9,000	.25	.22	.23
Florsheim Sh A	100	51	51	51
Do pfd	800	101	101	101
Ford Mot Can ..	370	596	581	590
Forhan	100	28	28	28
Fndtn Fgn	1,000	17⅝	16½	17⅝
Fox Theater A.	21,000	30	29	30
Franklin Mfg Co	100	15⅝	15⅝	15⅝
Freed Eisemann.	2,700	7	6⅝	7
Freshman Chas.	15,600	8¼	7⅝	7⅝
Fulton Syl	100	39	39	39
Gal Sig pfd n...	40	35	32½	35
Galesburg C Disc	300	71	71	71
G Am In Co n..	200	70½	70½	70½
Gen Bak new...	12,000	13¼	12⅝	13¼
Do pfd	500	82½	81½	82½
Gen Ice Cream..	2,300	74⅝	73½	73⅝
Gen Ldy M new	1,600	31	30½	30½
Gen Pub Ser ...	100	26½	26½	26½
Ga Pow pfd	100	105	105	105
Gibson Oil	8,600	1¼	1⅛	1¼
Gilbert Co	100	18	18	18
Do pfd	200	46	46	46
Glen Alden Coal	100	160½	160½	160½
Gobel Adolf	3,900	124½	119	123
Gold Seal El Co.	200	8⅝	8¼	8¼
Gold Cent Mills	2,200	12⅝	12	12⅞
Grd St new	2,000	68	67	67
Gt At&Pac 1st p	10	118	118	118
Gulf Oil Corp Pa	500	132¼	131⅞	131⅞
Hall Lamp	300	18	18	18
Hall Print Co n	100	25	25	25
Happ Candy Inc	1,500	7⅛	7	7
Hart Parr Co ..	1,300	57½	54⅝	57½
Hellman Inc war	100	16	16	16
Hercules Powder	20	240	240	240
Hires Co	100	24½	24½	24½
Hollinger G Min	200	15½	14⅞	14⅞
Hood Rubber ...	100	29⅝	29⅝	29⅝
Houston Gulf G	800	18½	18⅝	18½
Hudson B M&S.	7,200	18⅝	18	18
Humble O&R...	2,600	82½	81¼	81¼
Hygrade Food ..	18,400	41	40	40½
Ill Pipe Line ...	150	232½	225	225
Imp Oil Can	500	67	66¼	67
Imp Tob Can ...	1,000	11	11	11
Indust Ray A ..	1,200	23	22¼	23
Inter Cig Mch..	100	90	90	90
Intercon Petrol..	900	1½	1½	1½
Internat Petrol..	5,600	41⅝	41⅛	41½
Inter Shoe	200	85	85	85
Interst Dept new	100	49⅞	49⅞	49⅞
Inter Util A.....	500	48⅝	48⅝	48⅝
Do B	15,600	19	18½	18½
Do pfd	50	105	105	105
Joske Bros ctf..	100	39⅝	39⅝	39⅝
Kemsley Milb....	1,200	19½	19	19½
Kruskal & Krus.	200	18½	18¼	18¼
Lake Superior ..	100	6⅝	6⅝	6⅝
Lefcourt Rea pf	400	41½	41⅝	41⅝
Lehigh Coal & N	5,500	151¼	146⅞	147
Lehigh Pw Sec A	1,500	39½	37⅝	39½
Lehigh Vl Co ctf	100	30⅝	30⅝	30⅝
Leonard Oil ...	500	7½	7½	7½
Libby McN & L	200	12⅝	12⅝	12⅝
Lion Oil	300	30	29⅝	30
Lit Bros	100	24¼	24¼	24¼
Lone Star Gas..	2,500	54⅝	51⅝	54⅝
Magdalena Synd.	5,800	1½	1⅜	1½
Marc Wirel Lond	200	15½	15½	15½
Marion Stm Shov	3,300	92⅝	85⅝	92
Marmon Mot Car	300	52	51½	52
Maryland Casu..	50	180	180	180
Mason Val Mines	500	1⅝	1⅝	1⅝
Mass Gas	500	151	149	151
Mavis Bottl Co.	5,100	19½	19⅝	19⅝
Mead John&Co n	200	67⅝	66⅝	66⅝
Melville Shoe ...	100	195	195	195
Mengel Co	550	125	124	124½
Mesabi Iron	2,200	2½	2½	2⅝
Metro 5-50c Stpf	500	80⅝	79	80⅝
Metro Ch Stores	200	63	62⅝	63
Mexico Oil	2,000	.60	.56	.59
Middle West Util	300	153⅝	153	153⅝
Do 6% pfd.	50	99½	99½	99½
Midland Steel ..	100	86	86	86
Mining Co Canad	100	3½	3½	3½
Minn Honey Reg	100	39½	39½	39½
Moh & Hud Pw.	400	43½	43	43½
Do war	600	17½	17	17
Mohawk Val new	700	64	63½	63½
Mountain & G Oil	500	88	85	88
Mountain Prod..	600	23½	23¼	23½
Municipal Serv ..	2,800	21	20	20½
Murphy Co Penn	100	78⅝	78⅝	78⅝
Nat El Pw A..	100	37	37	37
Nat Food Prd B	2,600	14	12½	13¼
Nat Fuel & G.	100	27⅝	27⅝	27⅝
Nat Mnfrs & St	500	39⅝	38½	39⅝
Nat Pub Sv A..	400	28½	28	28
Nat Trade Journ	400	12⅝	12⅝	12⅝
Nat Trans	1,600	23⅝	23⅝	23½
Neisner Bros ...	100	92⅝	92⅝	92⅝
Nelson Corp H.	1,500	33⅝	31½	32⅝
Nevada Cal El.	100	45	45	45
Neve Drug A...	3,900	40⅝	40	40⅝
New Bradford ..	100	5½	5½	5½
New Cornelia Cop	200	29⅝	29⅝	29⅝
New Eng T & T	50	151½	151½	151½
New Mex&Ar Ld	600	9½	9	9
Newmont Min .	12,500	179⅝	174⅝	179⅝
Nich & Shep nw	4,300	63⅝	58⅝	63⅝
Do war	1,500	44	40	43
Niles Bem Pond.	400	65	63½	63⅝
Nipissing Mines.	200	4½	4½	4½
Noma Elec	500	23⅝	22⅝	23
Noranda Mines .	14,200	28⅝	27	28
North Am Ut Sc	400	9⅛	9	9
Do 1st pfd..	100	94½	94½	94½
No Butte Mining	300	2	2	2
Nor Cent Texas.	100	12⅝	12½	12⅝
Nor Ohio Pw...	2,400	29½	28½	29½
North Pipe Line.	50	116	116	116
Nor States Pw A	400	143⅝	142½	143¼
Do pfd.......	150	110	109⅝	109⅞
Northeast Pow..	2,600	28⅝	27⅝	28⅝
Nor West Eng n	400	47⅝	47⅝	47⅝
Novadel Process.	600	19⅝	18⅞	19⅝
O Bell Tl 7% pf	25	114	114	114
Ohio Cop	4,300	.89	.86	.86
Pac Co Bisc pf.	100	47⅛	47⅛	47⅛
Palmolive Pt Co	200	96	95½	95½
Pandem Oil	3,800	3⅛	3	3
Pantepec Oil Ven.	12,400	12	11½	12
Parmac Porcup..	14,000	.38	.36	.36
Penney A pfd...	230	103⅝	103½	103½
Penn Mex Fuel .	200	50	50	50
Penn O Edis new	1,500	42½	42	42½
Do war......	200	22	22	22
Do pr pfd....	10	107	107	107
Peoples Drug St	600	63	62½	62½
Philip Morris ..	300	5⅝	5⅝	5⅝
Pick Barth Co p	800	21½	21	21
Pierce Governor.	800	33⅝	32½	32½
Pigg Wigg Corp.	600	28⅝	28½	28⅝
Prairie Oil & G.	4,000	51½	51	51
Prairie Pipe L.	500	214⅝	214	214½
Procter & Gambl	50	285	284⅝	285
Prudence Co pfd.	25	105	105	105
Puget Sd P & L	100	68	68	68
Do pfd.......	50	101½	101½	101½
Realty Assn Bklyn	50	330	326	330
Reiter Foster	2,200	7½	7⅛	7⅝
Richman Bros ..	30	290	285	290
Richmond Radiat	300	20½	20	20
Do cvt pfd...	100	37	37	37
Royal Bak Pow	100	258	240½	258
Do pfd.......	150	111¼	111	111
Royal Canadian.	1,000	.14	.14	.14
Ruberoid Co ...	600	115⅛	114½	115
Ryan Con	200	7¼	7¼	7¼
Safe T Stat Co.	54,100	55	49⅝	55
Safeway Stores.	10	504	504	504
St Regis Paper..	300	82⅝	81⅝	82⅝
Salt-Creek Prod.	1,100	27⅝	27½	27½
Sanitary Groc ..	40	320	320	320
Schulte Real Est	800	28	25	28
Schulte United .	200	19½	19⅛	19⅛
Do 1st pfd..	100	88⅝	88⅝	88⅝
Seeman Bros	1,200	53	52½	53
Seiberling Rub..	200	45	45	45
Servel Inc vtc..	800	15	14⅝	14⅝
Shattuck Denn ..	4,700	20¼	19⅝	20¼
Sheaffer Penn...	600	57⅝	57	57⅝
Silica Gel Cp vtc	400	25¼	25	25
Silver I Bros....	300	58½	58	58½
Singer Mfg Ltd..	300	7⅝	7⅝	7⅝
So Am Gold & P	100	3⅝	3¼	3¼
South Asbestos.	4,300	31⅝	30½	31
Southeast P & L	900	57½	56	56⅝
Do war.......	1,600	22⅞	21	21
So Cal Ed B pf	100	27	27	27
South Penn Oil..	100	48½	48½	48½
Souwest P&L pfd	10	111⅝	111⅝	111⅝
Spang Chaltang.	500	29	28⅝	28⅝
Span & Gen Corp	3,500	5⅝	5½	5⅝
Sparks Withing.	1,900	93½	89	93½
Std Oil Indiana.	3,400	77⅞	77⅝	77⅝
Std Oil Kas	100	22½	22½	22½
Std Oil Kent....	300	129⅝	128	129
Std Oil Ohio pfd	100	120	120	120
Std P & L	600	58⅝	57⅞	57⅞
Stinnes Hugo....	300	13⅝	13⅝	13⅝
Stutz Mt Car Am	2,400	17⅞	16	17⅞
Swed Am Inv pf	100	132	132	132
Swift & Co.....	100	133	133	133
Swift Int	1,000	29⅝	28½	29
Syra Wash M B	300	17	16½	17
Tampa El	100	68⅝	68⅝	68⅝
Teck Hugh Gold	2,800	109⅝	109⅝	109⅝
Tidal Osage	2,200	19	18¼	18⅝
Do non vot..	1,000	19	19	19
Tishman Realty.	400	44⅝	44½	44⅝
Todd Shipyds ..	300	57⅝	56¼	56¼
Tonopah Exten.	1,000	1⅛	1⅛	1⅛
TransLu Day Pi	1,200	3¼	3	3
Tub Art S B ctf	10	592	592	592
Sung Sol Lamp.	100	12¼	12¼	12¼
Do A	400	22½	22½	22½
Trans Air Transp	6,700	31⅝	30⅝	30⅝
Un East Min ..	1,100	.76	.75	.75
Un El Coal ctf..	600	56	55	55½
Un Gas Imp	6,700	148	146⅝	147½
Un L & P A....	9,500	24½	23⅝	24½
Do B new....	100	28⅝	28⅝	28⅝
Un Piece D Wks	100	88	88	88
U S Dairy Prd A	100	61	61	61
Do B	100	16⅛	16⅛	16⅛
U S Frgn Secur	2,100	31⅝	28⅝	30⅝
Do pfd.......	800	99	98½	99
U S Freight new	2,200	78	77½	77½
U S Gypsum	200	94	92½	92½
Un Verde Ext..	1,400	22½	21½	22½
Unity Gold Min.	1,700	.69	.51	.69
Util P & L B ctf.	13,800	32½	28½	32¼
Utility Shares ..	200	16	15½	16
Vacuum Oil	1,800	80	79½	80
Venezuela Pet ..	1,100	6⅛	6⅛	6⅛
Waitt & Bond B	700	17⅝	17	17
Walgreen Co	100	44½	44½	44½
Warner Bros Pic	1,600	31⅝	30½	30½
Watson J W Co.	700	8⅝	8¼	8¼
Wenden Cop Min	2,700	1⅝	1⅛	1⅝
Wes Oil & S ctf	3,400	85⅝	84	84½
West Auto Sp A	300	60	60	60
West-End Cons .	1,000	.07	.07	.07
West Point Mfg.	100	130½	130½	130½
White S Mch rts	200	9⅝	9½	9½
Winter Benj ...	400	12½	12⅛	12⅝
Wire Wheel	900	32⅝	32	32
Woodworth Inc..	3,100	38⅝	36⅝	38⅝
Worth Inc	300	20½	20	20½
Y Oil & Gas....	400	6⅝	6⅝	6⅝
Yell Taxi C NY	100	21½	21½	21½
Young S & W pf	100	42	42	42
Yukon Gold	100	.64	.64	.64

BONDS.

No. thous.		High.	Low.	Close.
35	Alabama Pw 4½s '67	97	96⅝	96⅝
1	All Pack 8s '39	38	38	38
6	Aluminum Cp 5s '52	102½	102¼	102½
59	Am G & E 5s '28	99⅝	99⅝	99⅝
31	Am Nat G 6½s '42	101⅛	101⅛	101⅛
40	Am P & L 6s 2016	108	107⅝	107⅝
2	Am Rad 4½s '47	99½	99½	99½
29	Am Roll M 5s '48	97	96	97
2	Am Seat 6s '36	104	103¼	104
1	Am Thread 6s '28	100⅝	100⅝	100⅝
8	Anacon Cp 6s A '29	100⅝	100⅝	100⅝
15	Appalach Pw 5s '56	100	99½	99⅝
23	Ark P & L 5s '56	99⅝	99½	99½
13	Asso El 5½s '46	104⅛	104⅛	104⅛
22	Asso G&E 5½s '77	104⅝	104⅝	104⅛
3	Assd S H 6½s '33	86	86	86
37	Atlas Plywd 5½s	113¼	113	113
26	Beacon O 6s '36 ww	105	105	105
5	Bell T C 5s A '55	103½	103½	103½
8	do 5s B	105	104⅝	104⅝
17	B & MeAC 5s '67	99⅝	99	99⅝
9	Buf G E 5s A '56	104⅛	104	104
8	Can N R E 7s '35	111⅛	111¼	111⅛
6	Car P & L 5s '56	102⅝	102½	102⅝
85	Cen S E 5s '48	94⅝	94⅝	94⅝
1	Cen S P & L 5s '53	97⅝	97⅝	97⅝
8	Chi P Tl 5½s '42	100½	100½	100½
21	Childs Co 5s	94⅛	94⅛	94⅛
2	Cin S C 5½s '52 A	101⅝	101⅝	101⅝
18	Cities S 5s '66	97⅝	97½	97⅝
11	do 6s '66	104⅛	104⅛	104⅛
15	Cit S Gas 5½s '42	94⅝	94½	94⅝
37	C S G P 6s '43	100½	100	100
34	C S Pwr 5½s '57	100⅛	100	100¼
1	Com Lara 6s '41	87	87	87
66	Com Inv T 6s '48	99	98½	99
2	Comnwlth E 4½s '57	100	100	100
10	Cons G B 5s '65	105¼	105¼	105¼
4	do 6s '49	107⅝	107⅝	107⅝
3	Cons P 6½s '36	100	100	100
15	Cont G & E 5s '55	94⅝	93⅝	93⅝
10	Cudahy P 5½s '37	100	99⅝	99⅝
1	Detroit C G 6s '47	106½	106½	106½
10	do 5s '50	102⅞	102⅞	102⅞
12	Det I Brdg 7s '52	95	94⅝	94⅝
10	do 6½s '52	99½	99⅝	99⅝
2	Dixie G G 6½s '37	99⅝	99	99
36	Em O&E 5½s '42	94	93⅝	93⅝
29	Fed W S 5½s '57	104⅝	104	104
24	Firest C M 5s '48	95	94⅝	95
7	Firest Tire 5s '42	96	95⅝	96
14	Fisk R 5½s '31	96⅝	96⅝	96¼
38	Fla P & L 5s '54	97⅝	97⅝	97½
16	Gat P 5s '56	98⅝	98⅝	98⅝
1	Gatineau P 6s '41	103	103	103
7	Gen A I 5s '52 ww	93	92	92
86	Gen Lndry 6½s '37	114	111	112
20	Gen Vend 6s '37	96	95	96
14	Ga P 5s '67	100	99⅝	100
16	Gulf Oil 5s '47	101⅝	101⅝	101⅝
17	Hood R 7s '36	102⅛	102	102
17	Hygrade F 6s '37	225	215	225
5	Ill P & L 5½s '57	98⅝	98⅛	98⅝
15	Indep O 6s '39	103⅝	103	103⅝
3	Ind P & L 5s '57	100⅛	100	100⅛
17	Inland S 4½s '78	92⅝	92⅛	92⅝
5	Int Sec C 5s '47	95⅝	95⅝	95⅝
10	Interstate P 6s	100⅝	100½	100½
8	Int Pwr 5s '57	97⅝	97	97
6	Inv B & S 5s '47	115⅝	115	115⅝
12	Invest C 5s '37	106	105⅝	105⅝
3	Ia-Neb L&P 5s '57	96⅝	96⅝	96⅝
3	Jeddo H C 6s '41	104	104	104
2	Koppers G&C 5s '47	100	100	100
25	Leh P S 6s A 2026	107	106⅝	107
6	Louis P & L 5s '57	97½	97½	97½
17	Man L 5½s '51	103	102⅝	102⅝
3	Mass G 5½s '46	103⅝	103⅝	103⅝
3	McC R 6s '43	100	99⅝	100
4	Met Ed 4½s '68	100	99⅝	99⅝
5	Midwest G 7s '36	104	103⅝	103⅝
15	Milw G & E 4½s '67	101⅛	101⅛	101⅛
6	Mont W P 5s '46	100⅝	100⅝	100⅝
3	Montreal L&P 5s '51	101⅛	101⅛	101⅛
6	Morr & C 7½s '30	101⅛	101⅛	101⅛
11	Narragansett 5s '57	101	100⅝	101
5	Nat Dist 6½s '35	102⅝	102⅝	102⅝
1	Nat P & L 6s 2026	108	108	108
2	Neb P 6s 2022	113⅛	113⅛	113⅛
16	N Y P & L 4½s '67	94⅝	94	94⅝
7	Nich & S 6s '37	178	175	178
11	do 6s ww	100	99⅝	99⅝
8	Nor I P S 5s '66	102½	102½	102½
3	Nor S P cvt 6½s '33	139½	139	139
2	O Pwr 5s B '52	101⅝	101⅝	101⅝
5	do 4½s D '56	95	95	95
15	Pac G & E 4½s '57	99⅛	98⅝	98⅝
5	Pac Inv 5s '47	101⅛	101⅛	101⅛
2	Park & T 6s '36	100⅛	100⅛	100⅛
8	Pa O E 6s '50 ww	103⅝	103½	103½
5	Pa P & L 5s B '52	102½	102½	102½
11	Phila E 5½s '72	105⅝	105⅝	105⅝
10	Phil S G&E 4½s '57	100½	100½	100½
15	Pitts St 6s '48	102	101⅝	102
7	Potomac E 5s '56	99⅝	99⅝	99⅝
10	Pwr C NY 5½s '47	99	98⅝	99
8	Proc & G 4½s '47	99¼	99⅝	99¼
6	Pub SE&G 4½s '67	100⅝	100⅝	100¼
459	P S N J 4½s '48	132⅝	130⅛	132
20	Purity B 5s '48	95½	95½	95½
12	Reliable S 6s '37	98⅛	98⅛	98⅛
10	St L G & C 6s '47	95½	95½	95½
7	Scripps E W 5½s '43	99	98½	99
4	Servel C 5s '48 nw	72½	72⅝	72½
19	Sharon S 5½s '48	98⅝	98⅝	98⅝
1	Shawsheen 7s '31	100	100	100
11	Shaw F&P 4½s '67	96	95⅝	95⅝
12	Shell P L 5s '52	96	95½	96
1	Sher W C 6s '47	96	96	96
5	Sloss S par 6s '29	101½	101½	101½
42	Snider P 6s '32	129	126	126
3	Solvay A 5s '42	98⅝	98	98⅝
17	SEP&L 6s 2025 ww	107⅝	107⅛	107⅝
30	So Asbes 6s '37	124	120	124
5	So Cal Ed 5s '44	101	101	101
2	do 5s '51	102⅝	102⅝	102⅝
3	So Cal Gas 5s '37	95	94⅝	95
8	So Dair 6s '30	99½	99½	99½
20	So L & P 5s	97½	97½	97½
1	So P S 6s '43	97	97	97
10	SW G&E 5s A '57	98	98	98
2	Staley M 6s '42	98½	98	98½
4	Stand P & L 6s '37	101	100⅝	101
6	Swift C 5s '32	100⅛	100	100
21	T P & Lt 5s '56	101	100⅝	101
9	Trans Oil 7s '30	105¼	105	105
2	Un L & R 5½s '52	97	97	97
2	U S Rub 6½s '29	100	100	100
5	do 6½s '30	100	100	100
1	do 6½s '37	99⅝	99⅝	99⅝
1	do 6½s '39	99	99	99
1	do 6½s '40	99⅝	99⅝	99⅝
47	U P&L 5½s '47	97½	97¼	97½
3	War Q 6s '42	107	106½	107
17	West P 5½s '57	102	102	102
1	Westvaco C 5½s '37	102⅝	102⅝	102⅝

FOREIGN.

No. thous.		High.	Low.	Close.
1	Adriatic E 7s '52	97⅝	97⅝	97⅝
6	Agri M B 7s '46	100	100	100
12	Antioq 7s '45	98	97¼	97¼
2	Berlin E 6½s '29	100	99½	99½
3	Bogota M B 7s	94	94	94
1	do 7s '47 new	93⅝	93⅝	93⅝
16	Buen A P 7½s '47	103⅝	102½	103⅝
8	do 7s '52	102	101⅝	102
3	Burm & W 6s '40	95⅝	95⅝	95⅝
10	Chile M B 6s '31	97⅝	97¼	97¼
6	Dan Con 5s '53	97⅝	96⅝	96⅝
11	Danzig P 6½s '52	88	88	88
2	Denmk K 5½s	100⅛	100⅛	100⅛
16	Estonia 7s '67	94⅛	94	94
15	Ger C M 7s '47	99⅝	99⅝	99⅝
5	Guant W R R 6s	93	93	93
1	Hambg E 7s '35	102	102	102
6	Isarco H E 7s '52	93½	93½	93½
6	Isotta F 7s '42	103½	103	103½
2	Jugo S M B 7s '57	87⅝	86⅝	87⅝
4	Lombard E 7s '52	105⅝	105	105
12	do 7s '52 ww	95⅝	94⅝	95⅝
31	Mansfld M&S 7s '41	105⅝	105½	105⅝
12	do 7s w w	99⅝	99⅝	99⅝
5	Medellin C 7s '51	97⅝	97⅝	97⅝
1	Mendoza P 7½s '51	100	100	100
4	Montevideo 6s '59	97⅝	97	97⅝
51	Nippon E P 6½s '53	94⅝	94	94⅝
2	Nor G L 6s '47	94	93⅝	94
10	Norwy M B 5s '67	94⅝	94⅝	94⅝
1	Oslo G & E 5s '63	94⅝	94⅝	94⅝
12	Prussia F S 6½s '51	98	97½	98
45	do 6s '52	92⅝	92⅝	92⅝
3	Saar B C 7s '35	101	101	101
1	Santiago C 7s '49	100	100	100
2	Sax S Mtg 7s '45	100⅝	100⅝	100⅝
5	do 6½s '46	97⅝	97	97⅝
30	Serb C&S 7s '62	89⅝	89⅝	89⅝
8	Stinnes 7s '36 wa	97	95⅝	95⅝
2	do 7s '46 wa	96	96	96
10	Swiss C 5½s '29	100⅝	100⅝	100⅝
12	Unit E S 7s '56	122⅝	120	120
8	do 7s '56 ww	95⅝	95	95
5	Un Indus 6½s '41	94½	94¼	94¼
4	U S W 6½s '47 A	91⅝	90⅝	91⅝
5	Venet P M B 7s '52	93⅝	93⅝	93⅝
30	Vienna 6s '52	91⅝	90½	90⅝
19	Warsaw 7s '58	89⅝	89⅝	89⅝
7	West E P 6s	92	91⅝	91⅝

THE PURE OIL COMPANY

57th Consecutive Preferred Dividend

The regular quarterly dividend of 1¼% has been declared on the 5¼% Preferred Stock, 1½% on the 6% Preferred Stock and 2% on the 8% Preferred Stock of THE PURE OIL COMPANY, payable in cash on July 1, 1928, to shareholders of record at close of business, June 10, 1928.

RAWLEIGH WARNER
Vice-President and Treasurer
Chicago, May 25, 1928

United States Electric Light & Power Shares, Inc.

DIVIDEND NOTICE

Quarterly dividend coupon Number 6, due June 1, 1928, on Trust Certificates, Series A, is payable at rate of $.5883 per share, $88.61 per unit accruing to reserve fund.

G. V. BLACK,
Secretary.

CHASE SECURITIES CORPORATION

137 So. La Salle Street
CHICAGO

Telephone
Randolph 5900

U. S. POST OFFICE, CHICAGO, ILL., Office of the Custodian, May 31, 1928. Sealed proposals adressed to The Custodian will be received at this office until 2 o'clock p. m., June 15, 1928, and then opened, for the purchase and removal of waste paper accumulating in this building during the fiscal year beginning July 1, 1928, excluding however waste paper originating in the Post Office section. Estimated quantity, 100 tons, more or less. H. COLE, Acting Custodian.

TOPICS OF FINANCE, TRADE AND INDUSTRY

Adolph Gobel, Inc., New York, has acquired a majority interest in the A. Loffler Provision company and the T. T. Keane company, two of the largest factors in the preparation and marketing of meats and meat products in Washington, D. C. A subsidiary will be formed to take over the business of the two companies which own jointly the Washington Abbatoir company.

Directors of the Monsanto Chemical works elected Edgar M. Queeny president of the company, and John W. Boyer, formerly of the Davison Chemical company, a vice president. Edgar Queeny was formerly vice president.

Announcement was made yesterday by Roy C. Toombs, president of Toombs & Daily company, investment bankers, 208 South La Salle street, and of the International Life Insurance company, St. Louis, of the organization of a trust institution which is to be known as the Toombs Trust company.

A special meeting of stockholders of the Aluminum Company of America has been called for June 14 at Pittsburgh. A plan to transfer all shares of stock owned by the company in certain corporations whose business is in foreign countries to a corporation chartered or incorporated in foreign countries, will be considered.

The McCord Radiator and Manufacturing company, which has just completed a new plant at Walkerville, Ont., reports a gain of 18 per cent in sales for the first four months this year, compared with a year ago, and a net profit of $253,000 after all charges and taxes.

Stockholders of the Oklahoma Northern Gas company and Union Electric and Gas company at special meetings yesterday voted in favor of consolidating these properties, according to a plan recently recommended by the board of directors.

Community Water Service company, through its subsidiary, Greenwich Water and Gas company, has contracted to purchase the Bristol & Warren water works. Supplying Bristol, Warren and Barrington, R. I. This will bring consolidated assets of Community Water Service to more than $63,500,000.

EAST PROTESTS I. C. RAIL-SHIP RATES TO WEST

The Illinois Central railroad precipitated what may develop into a railway rate war by putting into effect yesterday new through schedule rates on freights shipped from Chicago to Pacific coast points by way of New Orleans and the Panama canal.

The new rates apply particularly to steel. They make it possible for iron and steel producers in the Chicago district to ship their product to the Pacific as cheaply as do the Pitsburgh shippers. Eastern railroads, the United States Steel corporation and the Bethlehem Steel corporation interests protested ineffectually to the interstate commerce commission against the cut.

The rate cut is a blow to eastern steel producers, particularly the Bethlehem Steel corporation, which was adversely affected by a cut in export rates on steel shipments put into effect by eastern roads on Jan. 1. The eastern railroads contend that the Illinois Central's reduction offsets the advantage accruing to the Atlantic coast from the Panama canal.

WAR SECRETARY BESTOWS HONOR ON D. H. BURNHAM

BY AL CHASE.

DANIEL H. BURNHAM.
[Loubell Studio.]

Daniel H. Burnham, member of the Chicago architectural firm of D. H. Burnham & Co., and son of one of Chicago's pioneer city planners and architects, was notified from Washington yesterday that he had been selected by the secretary of war to be one of three American architects who will serve on a jury of five to pass on the designs for the completion of the tomb of the Unknown Soldier at the Arlington National cemetery.

Maj. Gen. B. F. Cheatham, quartermaster general United States of America, wrote Mr. Burnham as follows: "The secretary of war has personally selected you as a member of the jury to pass on the designs for the completion of the tomb of the unknown soldier at Arlington National cemetery, your names being among those submitted to him by the American Institute of Architects for this purpose.

"The drawings will be opened in this office on June 2, 1928, by the architectural adviser, Victor Mindeleff. It will, however, be impossible to have a meeting of the jury until probably the second week in June."

Buys Site for Bank Building.

The Irving Park Safe Deposit Vault company, affiliated with the Irving Park National bank, has taken title to the 134x130 at the northeast corner of Irving Park boulevard and Crawford avenue from Samuel Collins at a reported $1,125 per front foot on the boulevard. According to officers of the vault company the purchase was made to assure the bank a location for a new home when the Avondale highway project, which will take most of the bank's present property, goes through.

The twelve apartment building at 1722-24 Juneway terrace, lot 41x132, has been sold by Louis Ehrlich to John Reiter for an undisclosed consideration, subject to $55,000. Liepold & Hicks were brokers.

Woman Buys 100 Car Garage.

Victoria Gzalkowski bought the 100 car garage at 2518 Willetts court from the Foreman Trust and Savings bank, as trustee. The price was not disclosed. Al Weiss & Co. were brokers.

Slater G. Brockman and others have purchased from A. A. Watrous the thirty-one apartments at 419-21 South Oak Park avenue in Oak Park for an undisclosed price, subject to an encumbrance of $145,000. Herman G. Reitzel and W. R. Brown were brokers.

A. H. Griswold Becomes Postal Operating Head

Augustus H. Griswold, formerly vice president of the Pacific Telephone & Telegraph company has been appointed executive vice president of the Postal Telegraph system with headquarters in New York. He will be the administrative and operating head of the Postal Telegraph system under the directors and president.

CHICAGO
NEW YORK

WASHINGTON
ST. LOUIS

S. D. LEIDESDORF & CO.

Certified Public Accountants

announce the removal of their offices to

Suite 2230 Bankers Building

105 West Adams St.

Telephone: State 9750

We are pleased to announce that

MR. CALVIN STEVENS SMITH

has this day become associated with us.

CLEMENT, CURTIS & CO.

231 S. La Salle St., Chicago, Ill.

Members

New York Stock Exchange
New York Cotton Exchange
New York Coffee and Sugar Exchange
New York Produce Exchange
New York Curb Market
Chicago Stock Exchange
Chicago Board of Trade
New Orleans Cotton Exchange

Established June 1, 1907

H. T. HOLTZ & CO.

Investment Securities

39 South La Salle Street
Chicago

SUBSCRIBE FOR THE CHICAGO TRIBUNE

YOU ARE cordially invited to discuss your business with our officers. Such discussions are frequently productive of ideas of mutual benefit.

Harris Trust and Savings Bank

Organized as N. W. Harris & Co. 1882. Incorporated 1907

HARRIS TRUST BUILDING · CHICAGO

MONROE STREET EAST OF LA SALLE

Capital and Surplus $9,000,000

Total Resources over $90,000,000

"YOUR PERSONAL BANK"

Manufacturers' Finance Company
(Baltimore)

6%
Collateral Trust Notes
DUE MARCH 1, 1931

Listed on the Boston Stock Exchange

Price 99½ and Interest to Yield About 6.20%

Circular on request

BROKAW AND COMPANY
105 South La Salle St., Chicago
Telephone Randolph 4560

BERTLES, RAWLS & DONALDSON
INCORPORATED
New York Chicago
Detroit

Lawrence Stern *and* Company
231 So. La Salle St., Chicago

BOARD OF DIRECTORS
WILLIAM WRIGLEY Jr., Chairman of the Board of William Wrigley Jr. Company
ALBERT D. LASKER, Chairman of the Board of Lord & Thomas and Logan
CHARLES A. McCULLOCH, President of The Parmelee Company
JOHN HERTZ, Chairman of the Board, The Omnibus Corporation and Yellow Cab Company
HERBERT L. STERN, President of Balaban & Katz Corporation
CHARLES S. PEARCE, President of The Palmolive-Peet Company
H. HANSELL HILLYER, Vice President
ALFRED ETTLINGER, Vice President
JOSEPH J. RICE, Vice President
LAWRENCE STERN, President

This company conducts a general securities business, originating and participating in high-grade investment issues.

To YIELD OVER 5.60%

Gulf States Utilities Company $5.50 Preferred Shares constitute a particularly attractive investment for both individuals and institutions. This becomes readily apparent by a study of the Company's strong position with respect to—

Business — Territory —
Property — Growth —
Equity — Earnings —
Management and Control.

Detailed information is given in our descriptive circular, furnished on request.

STONE & WEBSTER AND BLODGET
INCORPORATED
38 S. Dearborn St., Chicago
Telephone Randolph 2700

Investment Securities

Merrill, Lynch & Co.
The Bankers Building
105 W. Adams St., Chicago
Members:
New York, Chicago, Detroit and Cleveland Stock Exchanges

Northern Electric Company and Northern Paper Mills

First Mortgage 5% Serial Gold Bonds, Series of 1928
Due May 1, 1948
Price 98½ and accrued interest to yield 5.10%
Descriptive circular upon request

THE NATIONAL REPUBLIC COMPANY
La Salle and Adams Sts., Chicago
(GROUND FLOOR)
Telephone State 5800

NEW YORK BOND TRANSACTIONS

GENERAL BOND MARKET.
FOREIGN.

[illegible]

UNITED STATES GOVERNMENT WAR LOANS.

[illegible]

Note—Fractions on United States government bonds, including net changes, are quoted in thirty-seconds of 1 per cent.

[illegible]

DOMESTIC.

[illegible]

10 do 5s G 1956	103⅛	103⅛	103⅛
4 West Shore 4s 2361	91½	91½	91½
11 Western Elec 5s '44	103⅞	103⅞	103⅞
12 West Md 4s '52	83	83	83
12 do 5½s 1977	100	99¾	100
6 West Pac 5s '46	99⅝	99⅝	99⅝
3 West Union 6½s '36	110½	110½	110½
15 do gold 5s '51	103⅝	103⅝	103⅝
16 Westhse Elec 5s '46	104	103⅞	104
7 Whlg Steel 5½s '48	102½	102	102½
28 Wick Spen cv 7s '35	32	30	32
5 Willys-Over 6½s '33	102½	102½	102½
14 Wilsn&Co 1st 6s '41	104½	103½	103½
3 Winch Arms 7½s '41	107½	107⅛	107⅛
2 Wis Cen gen 4s '49	86	86	86
58 Yngstwn S&T 5s '78	100½	100	100

DIVIDENDS DECLARED

Stock, rate, period—	Payable.	Stock of record.
Am Encaustic, 60c q	June 30	June 7
Do pfd, 1¾ q	June 30	June 7
Anglo Am Oil, 1 sh fin	June 6	....
Baldwin Loco, 3½ s a	July 1	June 9
Calif Oregon Pw, $1.75 q	July 14	June 30
Do 6% pfd, $1.50 q	July 14	June 30
Do 7% pfd, $1.75 q	July 14	June 30
C G Sprg and B pfd, 2 q	July 1	June 10
Cent Alloy Steel, 50c q	July 10	June 23
Do pfd, 1¾ q	July 1	June 13
Cons Gas N Y pfd, $1.25 q	Aug 1	June 30
Dav Pender Groc B, 25c q	July 2	June 15
Do, 25c extra	July 2	June 15
Detroit and Cleve Nav, 2 q	July 2	June 15
Dominion Stores, 75c q	July 2	June 15
Int Paper, 6% pfd, 1½ q	July 16	June 27
Do 7% pfd, 1¾ q	July 16	June 27
Int Util A, 87½c q	July 16	June 30
Do pfd, $1.75 q	Aug 1	July 16
N Y Tel 6½s pf, $1.62½ q	July 16	June 20
S Porto Rico Sug, 50c q	July 1	June 9
Do, 25c extra	July 1	June 9
Do pfd, $2 q	July 1	June 9
Trico Products, 62½c q	July 2	June 11
Wood Chem A, 50c q	July 2	June 15
Smallwood Stone A, 62½c	June 15	June 5
Rapid Electrotype, 37½c q	....	....
Do 5% stock	July 15	July 1
Home Fire & Marine, 40c	June 25	June 5
Northw Util p l pfd, 1¾ q	July 2	June 15
Amer P Ut, pr pfd, 1¾ q	July 2	June 15
Do partic pfd, 1¾ q	July 2	June 15
Utah G & Coke pfd, 1¾ q	July 2	June 15

COTTONSEED OIL.

NEW YORK, May 31.—(AP)—COTTONSEED OIL—Market closed irregular today, from 1 point advance to 4 points net decline. Sales, 8,800 bbls. Prime crude, 8.75c; prime summer yellow, spot, 10.20c; July closed 10.29c; September, 10.54c; October, 10.60c; December, [illegible], 10.54c.

STOCKS GENERALLY HIGHER IN CHICAGO IN LIMITED TRADE

Trading in Chicago stocks continued in a cramped style yesterday with the market generally strong. Sears, Roebuck was the most important feature, climbing 4⅜ to 110. U. S. Gypsum sold up 3¼ to 94, and Bastian-Blessing, responding to renewed reports that the impending merger of the company and a number of others in the same line is about to be announced, advanced 3 points to 40.

Zenith Radio was up 2½ in connection with the issuance of the first report of earnings since its listing on the exchange, showing net earnings after all charges and taxes for ten months of $727,995, equal to $7.27 a share on 100,000 shares of common stock, as compared with $632,936, or $6.32 a share, in the corresponding period of 1927. Pines Winterfront, Inland Wire, and Super Maid each closed 2 points higher.

Gains of one to 2½ points were made by Stewart-Warner, Brach & Sons, Electric Household Utilities, Grigsby-Grunow, Butler Bros., North American Car, Consolidated Film preferred, and Auburn Automobile. Henney Motors, Standard Dredging, Gossard and Davis Industries were fractionally higher. Cutler-Hammer was off a point, and Club Aluminum eased fractionally.

On small sales, gains of from one to 15 points were registered by Campbell, Wyant & Cannon Foundry, Central and Southwest Utilities prior lien preferred, Bendix "B," Sangamo Electric, Armour of Illinois preferred, Thompson, Chicago City and Connecting Railway preferred, Monsanto Chemical, Keystone Steel, Q. R. S., Public Service no par, Great Lakes Dredge and Waukesha Motors. Public Service par was off 4½ and Evans "B" was down 2 points.

Libby, McNeill & Libby was up ⅛ after sales of around 10,000 shares. Reports which were current earlier in the day that directors would be called to a special meeting in a few days for the consideration of plans to clear up preferred dividend accumulations, were denied. The accumulation now amounts to 21 per cent.

PETITIONS IN BANKRUPTCY.

Louis Linton, voluntary; liabilities, $2,115; assets, $414.
C. W. Helwig, voluntary; liabilities, $200; no assets.
Harry Burnstein, voluntary; liabilities, $3,436; assets, $151.

CHICAGO STOCK TRANSACTIONS

Thursday May 31, 1928.

[illegible]

4.0	110	112	Kalamazoo Sto	300	114	112	112⅛+	⅛	....
....	10¼	11	Kellogg Switch	50	10⅜	10⅜	10⅜+	⅛	....
6.5	54	55½	Hen Util Jr pf	20	54	54	54	....	51
5.5	53	55	Keystone S&W.	120	55	55	55	+ 2	....
....	4	4¼	La Salle Ext..	300	4	4	4	— ¼	7¼
....	12⅛	12¼	Libby-McN	10,000	12⅜	12	12⅛+	⅛	9¼
6.7	30¼	30½	Lion Oil Ref..	800	30⅝	30	30½	....	....
3.7	85½	86½	†Marvel Carb..	300	87	86	86	— ½	41½
3.7	87½	88	Do ctfs	100	87½	87	87½	....	....
....	18¼	18½	Meadows Mfg.	50	18½	18½	18½	....	....
6.9	102	......	Metro-Indust	100	103	102	102	....	....
4.6	153	153½	Mid West Util.	350	153	153	153	....	....
6.0	99½	100	Do 6% pfd..	145	99⅝	99½	99½+	⅛	113½
6.6	121	121¼	Mid W Util pf	100	121¼	121	121	— ¼	110

*Ex div. †Pays extra div. ‡Pays stock div.

BONDS.

Bid.	Asked.	Sales.	Issue—	High.	Low.	Close.
99	......	$1,000	Boise Wat 5½s '38	99	99	99
98	98¼	3,000	Chi Art Ice Gs '38..	98	98	98
98	......	2,000	Cent St Util 6s '38	98	98	98
41½	42	1,000	Chi Rys ser B 5s '27	42	42	42
......	100	1,000	Fed Util 5½s '38..	100	100	100
101¼	......	2,000	FormanT 5½s'37B.	101	100¾	101
125	126	5,000	Hous Guf 6½s '31.	125	125	125
81⅛	81½	2,000	Met El R ex 4s '38.	81½	81½	81½
96	......	2,000	St L G&C 6s '47..	96	96	96
100	......	2,000	65E S Wat 6s '47.	100	100	100
101⅛	102¼	1,000	Swift 1st 5s '44....	102	102	102
101	......	1,000	Vicks B&T 6s '58..	101	101	101

SUGAR.

NEW YORK, May 31.—(AP)—SUGAR—Raw was quiet today, with Cubans offered at 4.52c, while nearby duty frees were available at 1-16 of a cent less, or 4.46c. Raw futures closed at net declines of 1 to 4 points. Prices follow:

	Sales, tons.	High.	Low.	Close.	Prev. close.
July	3,850	2.69	2.67	2.67	2.70
Sept.	9,450	2.80	2.77	2.77	[illegible]
Dec.	9,150	2.86	2.86	[illegible]	[illegible]
Jan.	400	2.81	2.81	[illegible]	[illegible]
Mar.	6,350	2.77	2.75	[illegible]	[illegible]
May	2,600	2.83	2.82	[illegible]	[illegible]

NEW ISSUE

$25,000,000

Consolidated Agricultural Loan of German Provincial and Communal Banks

Secured Sinking Fund Gold Bonds, Series A 6½%

Dated June 1, 1928 Due June 1, 1958

Sinking Fund sufficient to retire entire issue by maturity

Principal and interest payable at the offices of Lee, Higginson & Co. in Chicago, Boston or New York in United States gold coin without deduction for any German taxes present or future. Callable for sinking fund upon 30 days' notice on June 1 in each year and callable as a whole at any time or in part on any interest date on and after June 1, 1933 upon 3 months' notice, at par and accrued interest in each case.

Not callable prior to June 1, 1933 except for Sinking Fund

LEE, HIGGINSON TRUST COMPANY, BOSTON, Trustee

The following information has been summarized from a letter signed by Messrs. Rudolf von Bitter and Dr. Bruno Wolter, Managing Directors of the Central Bank of German State & Provincial Banks, Inc. (Deutsche Landesbankenzentrale A. G.) Central Agent for the participating German Provincial and Communal Banks:

THE CONSOLIDATED LOAN AND ITS PURPOSE: This Loan is being issued as part of a national program for improving agricultural conditions in Germany. The proceeds will be advanced to farmers for the purpose of enabling them to fund their short term indebtedness, to reduce materially their interest charges and generally to further agricultural development. To accomplish this purpose fourteen Provincial and Communal Banks are participating in the operation of contracting this Loan and of relending its proceeds to farmers.

SECURITY: These Bonds are the direct obligation of fourteen Provincial and Communal Banks of Germany each of which is responsible for a part of the service on each Bond proportionate to its share of the total proceeds of this Loan. Each Provincial Bank is owned in whole or in part by a Province and each such Province is legally responsible for all obligations of its Bank. As specific evidence of this responsibility and as further security for this Loan each Province will execute and deposit with Lee, Higginson Trust Company, as Trustee, a bond promising to pay any amount due and unpaid by its Provincial Bank on the Bonds now being offered for sale. The Communal Banks are themselves public bodies which can initiate steps to secure necessary revenues through the medium of taxation. In the case of both Provincial and Communal Banks, therefore, ultimate recourse to taxing power exists.

METHOD OF EXTENDING LOANS TO FARMERS: A supervisory organization will be established for the district in which each Bank is to distribute the proceeds of this Loan. The members of this organization will include representatives of agriculture, commerce and local banks and one representative of the Reich and one of the State in which the loans are extended. No farmer will be granted a loan (unless secured by a first mortgage on his farm for not more than 40% of its value) until his application has been approved by the proper supervisory organization.

It is intended in general to have loans secured individually by farm mortgages the amount of which together with any prior mortgages will not, in any event, be more than 60% of the value of land and improvements. Other security or guarantees may be accepted however, subject to official regulations, if specifically approved by the proper supervisory organization.

Application will be made to list these Bonds on the New York Stock Exchange

Price 97½ and accrued interest to yield about 6.70%

Of these Bonds $1,000,000 have been purchased by Higginson & Co. for sale in Great Britain; $1,500,000 have been withdrawn by Mendelssohn & Co., Nederlandsche Handel-Maatschappij, Pierson & Co., and R. Mees & Zoonen for sale in The Netherlands; $1,000,000 by Credit Suisse for sale in Switzerland, and $500,000 by Skandinaviska Kreditaktiebolaget for sale in Sweden.

Bonds offered when, as and if issued and accepted by us and subject to approval of counsel.
A circular describing the issue in detail will be sent upon request.

Lee, Higginson & Co. Harris Trust and Savings Bank

The statements contained in this advertisement, while not guaranteed, are based upon information and advice which we believe accurate and reliable.

NEW YORK STOCK TRANSACTIONS

Thursday, May 31, 1928.

Div. yield per cent.	Bid.	Asked.	Description	Sales.	High.	Low.	Close.	Net chge.
1.2	95	101	[illegible]	[illegible]	[illegible]	[illegible]	[illegible]	[illegible]
3.5	85¾	86	Chrysler Mot.	209,100	87⅝	84¾	[illegible]	[illegible]
6.9	115⅝	115¾	Do pfd A	900	116	115⅝	115⅝	[illegible]
....	92½	93¾	¶City Stores B	800	93	93	93	[illegible]
5.2	48	....	Cl & Pitts spl	20	48	48	48	[illegible]
5.7	93	95	Cluett Peab	1,900	94	88¼	94	[illegible]
3.5	169½	169¾	Coca Cola	2,100	170⅝	168⅝	169⅝	[illegible]
....	75⅝	76	Collins Aikmn	2,400	77⅝	75	75½	[illegible]
....	77⅛	77½	Colo Fuel	8,000	77	74	77	[illegible]
3.3	....	122	Colo & South.	300	123	120	123	[illegible]
4.4	112⅝	113	Col Gas & E.	4,100	114¼	112½	112½	[illegible]
3.0	32½	33	Coml Credit	600	33¼	32⅝	32⅝	[illegible]
5.0	69	70¼	Com Inv Tr.	100	69	69	69	[illegible]
4.7	169½	170	Coml Solvent	400	170	168	170	[illegible]
2.4	84¾	85	Com Power	2,000	85	84	84¼	[illegible]
5.9	58	59½	Do pfd	100	59¼	59¾	59¼+	2¼
3.6	110⅝	110⅞	Reading	1,700	111⅛	110	110⅝+	⅝
....	26⅝	27	Real Silk Hose	300	27	27	27	....
....	34⅝	35	Rem Rand	57,400	36⅛	34⅝	34⅝—	1
2.5	31½	32	Reo Motor	94,900	32⅝	30⅞	31⅝+	1⅛
6.8	60½	61	Rep Iron & Stl.	4,500	60⅝	59	60⅝+	1⅛
6.5	106½	107	Do pfd	300	107	107	107	....

*Ex dividend. †Pays extra dividend. ‡Ex rights. **Initial dividend. ††Stock dividend declared. §10% dividend in stock. ¶Dividend in stock. ‖Dividend in script.

Sales end first hour, 876,900; end second hour, 1,634,800; end third hour, 2,273,200; end fourth hour, 2,892,400; total sales, 3,751,000 shares.

NEW YORK BANKS REDUCE LOANS TO STOCK TRADERS

BY O. A. MATHER.

In spite of the rapid recovery of the stock market from the sharp decline of last week the weekly report on brokers' loans shows only a moderate increase. Such loans on Tuesday totaled $4,469,466,000, according to the report issued last night. This marked an increase of $13,275,000 in the last week and an increase of $1,407,575,000 over a year ago.

One noteworthy feature of the report is that the banks withdrew credit from the stock market in spite of the relatively high interest rate, which has been 6 to 6½ per cent for call loans. The New York banks reduced their own loans by $28,163,000 and loans for the account of out of town banks increased only $919,000. On the other hand, corporations and other lenders increased their loans by $40,623,000.

Reserve Loans Expand.

The weekly report of the federal reserve system, also issued last night, reflects the demand for credit in connection with the June 1 settlements, including almost $500,000,000 in interest and dividend payments. Loans expanded $96,319,000, while open market bills bought declined $26,574,000. The banks continued to sell government securities in line with their policy of absorbing credit and thus tightening money rates in an effort to curb speculation. This item declined $11,055,000.

Gold and total reserves declined $27,425,000 and $37,892,000, respective. Deposits receded $8,928,000. Note circulation expanded $13,936,000. The ratio of reserves to liabilities fell to 68.9 from 70 per cent a week ago.

The New York bank made no change in its 4½ per cent rediscount rate. Its loans increased $14,115,000, but bills bought declined $5,743,000. Deposits receded $13,267,000. Reserves declined $18,082,000. The reserve ratio now stands at 72.1, compared with 72.5 per cent a week ago.

New York Central Melon.

The New York Central railroad yesterday announced its long expected melon. The directors voted to offer $42,158,300 additional stock at par, or $100, to stockholders of record June 15 in the ratio of one new share for each ten shares held. Payment may be made in full or in two equal installments on Aug. 29. and Dec. 14.

The value of the subscription privilege to the stockholders aggregates more than $32,300,000. The closing market price of New York Central stock yesterday was 184½, at which price the value of the subscription privilege on each present share figures approximately $7.68. There now are 4,215,840 shares outstanding. The proceeds from the new stock will be used in paying off $50,000,000 4 per cent bonds of the Lake Shore and Michigan Southern railroad when they mature on Sept. 1.

News of Trade Mixed.

News of trade and industry was mixed yesterday. May sales of Montgomery Ward & Co., the Chicago mail order house, set a new record for that month, being $15,871,390, an increase of 15.45 per cent over a year ago. Sales for the five months this year totaled $77,388,669, an increase of 2.45 per cent over the corresponding period last year.

Seasonal curtailment in the steel industry continues. Operations of the U. S. Steel corporation this week have declined to 81½ per cent of capacity, compared with around 86½ per cent a week ago. The average for the whole industry now is about 79 per cent, compared with 82 last week and 84½ a fortnight ago.

Automobile production for May will show only a slight decline from the high level of March and April, according to Automotive Industries. Retail sales last month were generally satisfactory.

MONEY AND EXCHANGE

Money in Chicago firm at 5¼@5½ per cent on collateral; commercial paper, 4¼@4¾ per cent, 5@5½ per cent over the counter. Bankers' acceptances, 4@4¾ per cent. Chicago clearings yesterday were $138,200,000, compared with $107,600,000 a week ago and $160,200,000 a year ago. New York clearings yesterday totaled $1,671,000,000.

NEW YORK MONEY.

NEW YORK.—(AP)—Prime commercial paper, 4½@4¾ per cent; bar silver, domestic 60⅝c. Mexican dollars, 46⅝c. Call money steady. All loans 6 per cent; closing bid 6; time loans, firm; mixed collateral, 60-90 days, 5¾; 4-6 months, 5½. Bankers' acceptances unchanged.

FOREIGN EXCHANGE.

Closing foreign exchange in amounts of $25,000 and over between banks as quoted by the Illinois Merchants Trust company:

	May 31.	May 29.	Wk. ago.	Yr. ago.
London—				
Cables	488.44	488.41	488.33	486.25
Checks	487.94	487.91	487.83	485.75
Paris—				
Cables	3.93¼	3.93⅛	3.93⅝	3.91⅝
Checks	3.93⅝	3.93⅛	3.93¼	3.90⅝
The following quotations are for checks:				
Italy	5.27⅛	5.27¼	5.27⅛	5.50
Antwerp	13.96½	13.96½	13.95⅝	13.90
Swiss	19.28	19.28	19.27⅝	19.24½
Holland	40.37½	40.37⅝	40.35	40.04
Denmark	26.84½	26.84½	26.84	26.73
Sweden	26.84⅝	26.84½	26.83⅝	26.75
Norway	26.80½	26.80	26.80	25.99
Spain	16.72½	16.74	16.76½	17.57½
Germany	23.94½	23.95	23.94½	23.71
Austria	14.11	14.11	14.13½	14.20
Poland	11.40	11.40	11.40	11.50
Greece	1.30⅝	1.30⅝	1.30⅝	1.30
Roumania	.62½	.62½	.62½	.61½
Jugo-Sl	1.76½	1.76⅝	1.76½	1.76½
Czecho-Sl	2.97	2.97	2.97	2.96½
Finland	2.52⅝	2.52½	2.52½	2.53
Canada	*1.88	*1.56	*1.33	†.80
Argentine	42.93	42.93	42.97	42.57
Brazil	12.40	12.40	12.40	12.20
Hongkong	51.55	52.30	52.80	49.90
Shanghai	67.65	69.65	70.40	63.65
Japan	47.25	47.00	47.00	46.65
India	37.00	37.00	37.00	36.65
Bulgaria	.73	.73	.73	.73
Chile	12.29	12.29	12.29	12.11
Singapore	56.75	56.75	56.75	56.50
Hungary	17.50	17.50	17.50	17.50

*Per thousand discount. †Per thousand premium. All other quotations are values in American cents.

FINANCIAL NOTES

Central Trust company of Illinois and Hambleton & Co. will offer today a new issue of $3,500,000 1 year first lien collateral 5% notes of the General Telephone Utilities company at 99½ and interest, yielding more than 5.50%, due June 1, 1929.

Abitibi Power and Paper company has called for redemption July 2 at 105 its outstanding general mortgage 20 year 6 per cent bonds of 1940. Also the first mortgage 6 per cent bonds of Abitibi Fiber company for redemption Aug. 1 at 104½.

The government of Cuba was reported yesterday to be negotiating with three banks in the United States for a loan of $50,000,000, and it was expected the deal would be completed this week.

The Terminal Railroad association of St. Louis has applied to the interstate commerce commission for authority to issue $7,000,000 of refunding and improvement mortgage bonds to be sold at 97.

Utility Shares corporation has called for redemption on Aug. 1 its outstanding participating preferred stock at $22.50 a share and accrued dividends of 20 cents.

U. S. TREASURY STATEMENT

Washington, D. C., May 31.—The following is a statement of the condition of the United States treasury on May 28:

Income to date this year	$3,346,031,384
Income to date last year	3,380,866,103
Decrease	$34,834,719
Income over outgo this year	$148,113,040
Income over outgo last year	261,382,199
Decrease	$113,269,159
Balance general fund	$80,087,558
Balance previous day	82,292,586
Decrease	$2,205,028

COFFEE.

NEW YORK, May 31.—(AP)—COFFEE—Futures were higher today. Rio contracts opened unchanged to 12 points higher and closed at net advances of 19 to 29 points. Santos contracts opened 5 to 11 points higher and closed 25 to 30 points net higher. Spot, dull; Rio 7s, 15½@15⅝c; Santos 4s, 23⅝@24½c. Cost and freight offers included bourbon 3s and 5s at 22.85@23.70c. Brazil port receipts, 39,000 bags. Jundiahy receipts, 16,000. Prices follow:

	Sales, bags.	High.	Low.	Close.	Prev. close.
July	3,000	14.99	14.94	14.94	14.75
Sept.	4,000	15.15	14.94	15.15	14.95
Dec.	5,250	15.30	15.00	15.29	15.00
Jan.	250	15.22	15.07	15.22	14.95
March	2,500	15.10	14.95	15.15	14.90
May	...	15.11	....	15.07	14.82

WE ARE PLEASED TO ANNOUNCE THAT

MR. EARLE W. TATE
FORMERLY WITH
H. M. BYLLESBY & CO.

HAS BECOME ASSOCIATED WITH THE CITY SALES DIVISION OF OUR ORGANIZATION

GEORGE M. FORMAN & COMPANY
INVESTMENT BONDS SINCE 1885
112 WEST ADAMS STREET CHICAGO

BANK OF MONTREAL

Head Office: MONTREAL - Established 1817

Capital Paid Up, $29,916,700 Rest, $30,916,700
Total Assets, $868,187,616

Condensed Statement of Semi-Annual Report, April 30, 1928

LIABILITIES

Capital Stock (all paid up)	$29,916,700
Rest	30,916,700
Balance of Profits carried forward	755,115
Unclaimed dividends and quarterly dividend payable 1st June, 1928	905,242
Notes of the Bank in Circulation	42,644,638
Deposits	736,350,187
Balances due to other Banks in Canada and foreign countries and other liabilities	11,466,424
Bills payable	362,709
Letters of credit outstanding	14,868,901
	$868,187,616

ASSETS

Specie and Government demand notes $ 91[illegible]
Deposits with Dominion Government for security of note circulation
Deposit in Central Gold Reserves
Notes of and cheques on other Banks
Due by Banks elsewhere than in Canada
Call and short loans
Bonds, Debentures and Stocks
Loans and discounts and other a[illegible]
Bank premises
Real Estate other than Bank P[illegible] and Mortgages on Real Est[illegible] by the Bank
Liabilities of customers und[illegible] of credit (per contra)

Complete Banking Facilities for the Dev[illegible] Industry, Trade and Comme[illegible]

Branches in all cities and towns throughout Canada and Newfoundland [illegible] of United States, England, France, Me[illegible]

West Indies: Barclays Bank (Dominion, Colonial & Overseas) (in which an interest is owned by the Bank)

CHICAGO OFFICE: 27 South [illegible]

W. Turner, Mana[illegible]

[illegible] one Is Laid [illegible] Woman's Memorial

[illegible]ngton, D. C., May 31.—(AP)— [illegible]nt Coolidge, as head of the Red [illegible] today laid the cornerstone of [illegible]ew memorial to the women of [illegible] world war, now under erection.

The memorial is to consist of a [illegible]75,000 building adjacent to the existing Red Cross edifice here, which is dedicated to the memory of the women of the civil war. Like the old building, the memorial will be of white marble in the same Ionic Greek style of architecture.

Chief Justice Taft presided at today's ceremonies.

$2,200,000
North Station Industrial Building, Inc.
First Mtge. S. F. 6s
Due 1948

This thirteen-story Boston building, to be completed Jan. 1, 1929, will earn, it is estimated, 3½ times interest charges on this issue. Six floors already rented under long term lease at very satisfactory figures. Location: Next to the famous North Station in Boston.

Price: 100 and Interest
Yield 6%
Write for circular

SHERIDAN
Trust & Savings
BANK
Lawrence and Broadway.
Longbeach 4800

DEPARTMENT OF AKERSHUS
(NORWAY)

Thirty-five year 5% External Sinking Fund Gold Bonds, Due May 1, 1963.
Price 97¼ and Interest To Yield About 5.18%
Send for Circular

WALTER FREEMAN & CO.
Investment Securities
111 W. WASHINGTON ST.
TELEPHONE MAIN 4010

The Price of MONEY

To the successful builder money for financing is a commodity subject to the same careful purchase as steel, brick and lumber.

Where to secure loans at the lowest rates; where to obtain the best possible terms on the particular type of loan desired; how best to finance the project—this Company is organized for the sole purpose of answering these questions.

We invite you to bring your financial problems to us. We are particularly interested in refinancing loans.

CHARLES J. YOUNG
ROBERT G. BECKER

YOUNG & BECKER CO.
Real Estate and Corporate Financing
100 So. LaSalle Street · Randolph 5949

Mit-Ann Apartment Building
Located at Glen Ellyn, Illinois

First Mortgage 6½% Serial Gold Bonds, due serially, 1930-'38.

Price on Application
Send for descriptive circular

H. SMITH AND COMPANY
The Bankers Building
105 West Adams Street

Free from Federal Income Tax

6% BONDS
Issued by Chicago Suburbs
Paving—Water—Sewer
Send for Descriptions

Knight Blanchard & Co.
29 South La Salle Street
Randolph 1101

PACKER, COOKE & CO.
Members
New York Stock Exchange
Chicago Stock Exchange
Chicago Board of Trade
N. Y. Curb Market (Associate)
231 So. La Salle St.
Telephone Central 8200
7 Wall St., New York City

$2,200,000
North Station
Industrial Building, Inc.
First Mtge. S. F. 6s
Due 1948

This thirteen-story Boston building, to be completed Jan. 1, 1929, will earn, it is estimated, 3½ times interest charges on this issue. Six floors already rented under long term lease at very satisfactory figures. Location: Next to the famous North Station in Boston.

Price: 100 and Interest
Yield 6%
Write for circular

SHERIDAN
Trust & Savings
BANK
Lawrence and Broadway
Longbeach 4800

DEPARTMENT OF AKERSHUS
(NORWAY)

Thirty-five year 5% External Sinking Fund Gold Bonds, Due May 1, 1963.
Price 97¼ and Interest To Yield About 5.18%
Send for Circular

WALTER FREEMAN & CO.
Investment Securities
111 W. WASHINGTON ST.
TELEPHONE MAIN 4010

The Price of MONEY

To the successful builder money for financing is a commodity subject to the same careful purchase as steel, brick and lumber.

Where to secure loans at the lowest rates; where to obtain the best possible terms on the particular type of loan desired; how best to finance the project—this Company is organized for the sole purpose of answering these questions.

We invite you to bring your financial problems to us. We are particularly interested in refinancing loans.

CHARLES J. YOUNG
ROBERT G. BECKER

YOUNG & BECKER CO.
Real Estate and Corporate Financing
208 So. LaSalle Street • Randolph 5949

Mit-Ann Apartment Building
Located at Glen Ellyn, Illinois

First Mortgage 6½% Serial Gold Bonds, due serially, 1930-'38.
Price on Application
Send for descriptive circular

H. SMITH AND COMPANY
The Bankers Building
105 West Adams Street

Free from Federal Income Tax

6% BONDS
Issued by Chicago Suburbs
Paving—Water—Sewer
Send for Descriptions

Knight Blanchard & Co.
29 South La Salle Street
Randolph 1101

NEW YORK STOCK EXCHANGE MEMBERS

PACKER, COOKE & CO.
Members
New York Stock Exchange
Chicago Stock Exchange
Chicago Board of Trade
N. Y. Curb Market (Associate)
231 So. La Salle St.
Telephone Central 2200
7 Wall St., New York City

NEW YORK BANKS REDUCE LOANS TO STOCK TRADERS

BY O. A. MATHER.

In spite of the rapid recovery of the stock market from the sharp decline of last week the weekly report on brokers' loans shows only a moderate increase. Such loans on Tuesday totaled $4,469,466,000, according to the report issued last night. This marked an increase of $13,375,000 in the last week and an increase of $1,407,575,000 over a year ago.

One noteworthy feature of the report is that the banks withdrew credit from the stock market in spite of the relatively high interest rate, which has been 6 to 6½ per cent for call loans. The New York banks reduced their own loans by $28,168,000 and loans for the account of out of town banks increased only $919,000. On the other hand, corporations and other lenders increased their loans by $40,623,000.

Reserve Loans Expand.

The weekly report of the federal reserve system, also issued last night, reflects the demand for credit in connection with the June 1 settlements, including almost $500,000,000 in interest and dividend payments. Loans expanded $96,319,000, while open market bills bought declined $26,574,000. The banks continued to sell government securities in line with their policy of absorbing credit and thus tightening money rates in an effort to curb speculation. This item declined $11,055,000.

Gold and total reserves declined $27,425,000 and $37,892,000, respective. Deposits receded $8,928,000. Note circulation expanded $13,936,000. The ratio of reserves to liabilities fell to 68.9 from 70 per cent a week ago.

The New York bank made no change in its 4½ per cent rediscount rate. Its loans increased $14,115,000, but bills bought declined $5,743,000. Deposits receded $13,267,000. Reserves declined $13,082,000. The reserve ratio now stands at 72.1, compared with 72.5 per cent a week ago.

New York Central Melon.

The New York Central railroad yesterday announced its long expected melon. The directors voted to offer $42,158,300 additional stock at par, or $100, to stockholders of record June 15 in the ratio of one new share for each ten shares held. Payment may be made in full or in two equal installments on Aug. 29. and Dec. 14.

The value of the subscription privilege to the stockholders aggregates more than $32,300,000. The closing market price of New York Central stock yesterday was 184½, at which price the value of the subscription privilege on each present share figures approximately $7.68. There now are 4,215,840 shares outstanding. The proceeds from the new stock will be used in paying off $50,000,000 4 per cent bonds of the Lake Shore and Michigan Southern railroad when they mature on Sept. 1.

News of Trade Mixed.

News of trade and industry was mixed yesterday. May sales of Montgomery Ward & Co., the Chicago mail order house, set a new record for that month, being $15,871,390, an increase of 15.45 per cent over a year ago. Sales for the five months this year totaled $77,388,669, an increase of 2.45 per cent over the corresponding period last year.

Seasonal curtailment in the steel industry continues. Operations of the U. S. Steel corporation this week have declined to 81½ per cent of capacity, compared with around 86½ per cent a week ago. The average for the whole industry now is about 79 per cent, compared with 82 last week and 84½ a fortnight ago.

Automobile production for May will show only a slight decline from the high level of March and April, according to Automotive Industries. Retail sales last month were generally satisfactory.

MONEY AND EXCHANGE

Money in Chicago firm at 5¼@5½ per cent on collateral; commercial paper, 4¼@4¾ per cent, 5@5½ per cent over the counter. Bankers' acceptances, 4@4⅜ per cent. Chicago clearings yesterday were $138,200,000, compared with $107,600,000 a week ago and $160,200,000 a year ago. New York clearings yesterday totaled $1,671,000,000.

NEW YORK MONEY.

NEW YORK.—(AP)—Prime commercial paper, 4½@4¾ per cent; bar silver, domestic, 60⅝c. Mexican dollars, 46⅝c. Call money steady. All loans 6 per cent; closing bid, 6; time loans, firm; mixed collateral, 60-90 days, 5½; 4-6 months, 5½. Bankers' acceptances unchanged.

FOREIGN EXCHANGE.

Closing foreign exchange in amounts of $25,000 and over between banks as quoted by the Illinois Merchants Trust company:

London—	May 31.	May 29.	Wk. ago.	Yr. ago.
Cables	488.44	488.41	488.33	486.25
Checks	487.94	487.91	487.83	485.75
Paris—				
Cables	3.93¾	3.93[illegible]	3.93¾	3.91⅝
Checks	3.93⅝	3.93[illegible]	3.93¼	3.90⅝
The following quotations are for checks:				
Italy	5.27[illegible]	5.27⅛	5.27[illegible]	5.50
Antwerp	13.96½	13.96½	13.95¾	13.90
Swiss	19.28	19.28	19.27¾	19.24½
Holland	40.37½	40.37¾	40.35	40.04
Denmark	26.84½	26.84½	26.84	26.73
Sweden	26.84¾	26.84½	26.83¾	26.75
Norway	26.80½	26.80	26.80	25.99
Spain	16.72½	16.74	16.76½	17.57½
Germany	23.94½	23.95	23.94¼	23.71
Austria	14.11	14.11	14.13½	14.20
Poland	11.40	11.40	11.40	11.50
Greece	1.30⅝	1.30⅝	1.30⅝	1.30
Roumania	.62½	.62½	.62½	.61½
Jugo-Sl	1.76½	1.76½	1.76½	1.76½
Czecho-Sl	2.97	2.97	2.97	2.96½
Finland	2.52¾	2.52½	2.52½	2.53
Canada	*1.88	*1.56	*1.33	†.80
Argentine	42.93	42.93	42.97	42.57
Brazil	12.40	12.40	12.40	12.20
Hongkong	51.55	52.30	52.80	49.90
Shanghai	67.85	69.65	70.40	63.65
Japan	47.25	47.00	47.00	46.65
India	37.00	37.00	37.00	36.85
Bulgaria	.73	.73	.73	.73
Chile	12.29	12.29	12.29	12.11
Singapore	56.75	56.75	56.75	56.50
Hungary	17.50	17.50	17.50	17.50

*Per thousand discount. †Per thousand premium. All other quotations are values in American cents.

FINANCIAL NOTES

Central Trust company of Illinois and Hambleton & Co. will offer today a new issue of $3,500,000 1 year first lien collateral 5% notes of the General Telephone Utilities company at 99½ and interest, yielding more than 5.50%, due June 1, 1929.

Abitibi Power and Paper company has called for redemption July 2 at 105 its outstanding general mortgage 20 year 6 per cent bonds of 1940. Also the first mortgage 6 per cent bonds of Abitibi Fiber company for redemption Aug. 1 at 104½.

The government of Cuba was reported yesterday to be negotiating with three banks in the United States for a loan of $50,000,000, and it was expected the deal would be completed this week.

The Terminal Railroad association of St. Louis has applied to the interstate commerce commission for authority to issue $7,000,000 of refunding and improvement mortgage bonds to be sold at 97.

Utility Shares corporation has called for redemption on Aug. 1 its outstanding participating preferred stock at $22.50 a share and accrued dividends of 20 cents.

NEW YORK STOCK TRANSACTIONS

Thursday May 31, 1928.

Total sales, shares....3,751,000 Year ago....[illegible] Previous year....[illegible]

Div. yield per cent.	Bid.	Asked.	Description.	Sales.	High.	Low.	Close.	Net chge.	Close June 1, 1927.
[illegible]									
6.9	115⅝	115½	Do pfd A...	900	116	115⅝	115⅝—	⅛	110
....	92½	93¾	¶City Stores B	800	93	93	93 —	⅛	....
5.2	48	....	Cl & Pitts spl	20	48	48	48	....	....
5.7	93	95	Cluett Peab .	1,900	94	88¼	94 +	6½	....
3.5	169½	169⅝	Coca Cola	2,100	170⅝	168⅝	169½+	1	118⅝
....	75⅝	76	Collins Aikmn	2,400	77⅝	75	75½—	⅛	100½
....	77⅛	77¼	Colo Fuel	8,000	77	74	77 +	2¼	90⅝
3.3	....	122	Colo & South.	300	122	120	122	....	132⅝
4.4	112⅝	113	Col Gas & E..	4,100	114¼	112½	112½+	¼	97
3.0	32½	33	Coml Credit ..	600	33¼	32⅞	32½—	⅛	16
5.0	69	70½	Com Inv Tr..	100	69	69	69 +	1½	54⅜
4.7	169½	170	Coml Solvent..	400	170	168	170	....	....
2.4	84¼	85	Com Power ..	2,000	85	84	84½+	1½	51⅜
[illegible]									
4.4	113	113¾	Lambert Co ..	3,800	114⅝	112⅝	113 —	1⅝	75⅝
....	21	21¼	Lee Rub & T	1,500	21	20¼	21 +	1	8⅜
5.8	52	52⅛	Lehigh Port C	1,300	52¼	51¼	52⅛+	⅝	....
3.2	109	109¼	Lehigh Val....	5,000	109	107¼	109 +	2	124¼
6.3	48	48¾	Lehn & Fink.	1,100	49¼	48	48¼+	¼	36⅝
4.9	32¼	33	Life Savers ..	100	32⅝	32⅝	32⅝+	¼	23⅞
4.1	98½	100	Ligg & Myers.	100	98½	98½	98½+	½	121
4.2	97	97½	Do B	1,600	98	97	97	....	120½
4.8	146	146½	Do pfd	700	146	145	146	....	....
6.9	57½	60	Lima Loco ..	200	58	58	58	....	....
2.7	72⅝	73	††Loew's Inc...	9,400	74⅝	72⅝	72½+	¼	55⅝
6.6	105½	105⅝	Do pfd w w.	400	105⅝	105½	105⅝+	⅛	....
....	6½	6⅝	Loft Candy ...	600	6½	6½	6½—	¼	6¼
[illegible]									
4.6	88	89	Pullman Inc...	2,300	88¼	87⅝	88⅝+	⅝	....
....	31½	31¾	Punta A Sugar	100	31⅝	31⅝	31⅝+	⅝	41
2.1	23¾	23½	Pure Oil	1,800	23⅝	23⅝	23⅝	....	26¼
3.6	82½	83	Purity Bak...	700	83	82⅝	82⅝+	¼	55⅝
....	213½	214	Radio Co....	117,300	218	210	213⅝+	7¼	48¼
5.9	58	59½	Do pfd	100	59¼	59¼	59¼+	2¼	51⅝
3.6	110⅝	110⅞	Reading	1,700	111⅝	110	110⅝+	⅝	120⅝
....	26⅝	27	Real Silk Hose	300	27	27	27	....	31
....	34⅝	35	Rem Rand.....	57,400	36½	34⅝	34⅝—	1	42
2.5	31½	32	Reo Motor.....	94,900	32⅝	30¼	31⅝+	1⅝	....
6.8	60½	61	Rep Iron & Stl.	4,500	60⅝	59	60⅝+	1⅝	67⅝
6.5	106½	107	Do pfd	300	107	107	107	....	....
....	13	13⅛	Reynolds Sprg.	16,000	13¼	11⅝	13 +	1½	7⅝
[illegible]									
....	69½	70	Do pfd	600	69⅝	69½	69½+	⅛	....
2.6	190½	191	†Woolworth ..	2,400	191	188⅝	190	....	143¼
....	34½	35	Worthingt Pmp	300	34⅝	34½	34⅝+	⅝	38⅝
1.1	176	180	Wright Aero ..	6,500	183¾	178	180 +	1⅝	36
....	36¼	36½	Yellow Truck.	3,300	37	36⅛	36⅝+	⅝	29⅝
5.7	88⅝	89	Yngstwn S&T.	800	88⅝	88	88⅝+	⅝	88⅝

*Ex dividend. †Pays extra dividend. ‡Ex rights. **Initial dividend. ††Stock dividend declared. §10% dividend in stock. ¶Dividend in stock. ‖Dividend in scrip.

Sales end first hour, 876,900; end second hour, 1,634,800; end third hour, 2,273,200; end fourth hour, 2,892,400; total sales, 2,751,000 shares.

U. S. TREASURY STATEMENT

Washington, D. C., May 31.—The following is a statement of the condition of the United States treasury on May 28:

Income to date this year....	$3,346,031,384
Income to date last year....	3,380,866,103
Decrease	$ 34,834,719
Income over outgo this year..	$ 148,113,040
Income over outgo last year..	261,382,199
Decrease	$ 113,269,159
Balance general fund.........	$ 80,087,558
Balance previous day.........	82,292,586
Decrease	$ 2,205,028

COFFEE.

NEW YORK, May 31.—(AP)—COFFEE—Futures were higher today. Rio contracts opened unchanged to 12 points higher and closed at net advances of 19 to 29 points. Santos contracts opened 5 to 11 points higher and closed 25 to 30 points net higher. Spot, dull; Rio 7s, 15½@15⅝c; Santos 4s, 23⅞@24¼c. Cost and freight offers included bourbon 3s and 5s at 22.85@23.70c. Brazil port receipts, 39,000 bags. Jundiahy receipts, 16,000. Prices follow:

	Sales, bags.	High.	Low.	Close.	Prev. close.
July	3,000	14.99	14.94	14.94	14.75
Sept.	4,000	15.15	14.94	15.15	14.95
Dec.	5,250	15.30	15.00	15.29	15.00
Jan.	250	15.22	15.07	15.22	14.95
March ...	2,500	15.10	14.95	15.15	14.90
May	...	15.11	......	15.07	14.82

WE ARE PLEASED TO ANNOUNCE THAT

MR. EARLE W. TATE
FORMERLY WITH
H. M. BYLLESBY & CO.

HAS BECOME ASSOCIATED WITH THE CITY SALES DIVISION OF OUR ORGANIZATION

GEORGE M. FORMAN & COMPANY
INVESTMENT BONDS SINCE 1885
112 WEST ADAMS STREET CHICAGO

BANK OF MONTREAL

Head Office: MONTREAL - Established 1817

Capital Paid Up, $29,916,700 Rest, $30,916,700
Total Assets, $868,187,616

Condensed Statement of Semi-Annual Report, April 30, 1928

LIABILITIES	
Capital Stock (all paid up)..........	$ 29,916,700
Rest	30,916,700
Balance of Profits carried forward...	755,115
Unclaimed dividends and quarterly dividend payable 1st June, 1928....	905,242
Notes of the Bank in Circulation....	42,644,638
Deposits	736,350,187
Balances due to other Banks in Canada and foreign countries and other liabilities	11,466,424
Bills payable	382,789
Letters of credit outstanding........	14,869,901
	$868,187,616

ASSETS	
Specie and Government demand notes	$ 91,151,467
Deposits with Dominion Government for security of note circulation....	1,463,198
Deposit in Central Gold Reserves....,	19,000,000
Notes of and cheques on other Banks	44,332,374
Due by Banks elsewhere than in Canada	9,332,375
Call and short loans................	158,073,991
Bonds, Debentures and Stocks........	130,925,838
Loans and discounts and other assets	385,673,487
Bank premises	11,550,000
Real Estate other than Bank Premises and Mortgages on Real Estate sold by the Bank..................	1,815,007
Liabilities of customers under letters of credit (per contra)..............	14,869,901
	$868,187,616

Complete Banking Facilities for the Development of Industry, Trade and Commerce

Branches in all cities and towns throughout Canada and Newfoundland and Offices in principal centres of United States, England, France, Mexico.

West Indies: Barclays Bank (Dominion, Colonial & Overseas), formerly The Colonial Bank (in which an interest is owned by the Bank of Montreal).

CHICAGO OFFICE: 27 South La Salle Street
W. Turner, Manager

GRAINS ERRATIC, WITH WHEAT OFF AND CORN HIGHER

BY CHARLES MICHAELS.

The windup of trading in grain for May delivery resulted in decidedly erratic price changes yesterday with wheat having a range of 3c, corn 2¼c, oats 5c, and rye 7⅝c. Bulk of the business was in the way of evening up, with wheat off 3⅛c, and oats 2c at the last as compared with the finish of Tuesday, while corn gained 1⅝c, and rye 6⅛c. Cash interests bought May and sold the July futures.

Rains in the American and Canadian northwest had a depressing effect on the market and while there was a strong rally at one time the finish was about the bottom with net losses of 1½@2c. Corn, however, showed stubborn resistance to pressure and gained ⅝@1⅝c for the day while oats were unchanged to ⅝c higher, and rye ½c lower to ¼c higher.

Showers in Spring Wheat Area.

Fairly general showers in the spring wheat area both sides of the international line were shown by the official reports over night and more moisture was received during the day. General selling was in evidence early with stop loss orders uncovered, and the market declined sharply. An overbought condition developed, and there was a rally of 1½c from the inside figures later, but the close was easy and within a fraction of the bottom.

Corn was lower early, but there was no material pressure. Scattered buying caused a strong rally with July in the lead, and the finish was about the top. Strength in cash grain and the small after planting movement attracted attention and was a factor in inducing locals to buy futures. Spot basis was strong to ½c higher. Cash interests bought May and sold the July. Weather conditions remain favorable for the new crop.

May Oats Erratic.

May oats were easily influenced by any good buying or selling and fluctuated with extreme rapidity. Deferred deliveries were easier early with scattered liquidation in evidence, but they firmed up later with corn. Crop reports were decidedly mixed. There was an active demand for cash rye at the seaboard, but futures were little affected. May developed congestion toward the close and advanced sharply on short covering. The east was on the selling side of September. Crop reports from the northwest were generally pessimistic.

WORLD'S GRAIN MARKET NEWS

Crop reports of Chicago statisticians are due today. Estimates by the trade on winter wheat are for 493,000,000 to 516,000,000 bu. The average last month was 471,000,000 bu, with the government showing 466,000,000 bu as its revised figures, and last year 552,000,000 bu. Condition in May was 75.7, and will be a little higher this month. Spring wheat acreage is estimated to increase 2 to 4 per cent. Last year's harvest was 20,711,000 acres and around 21,000,000 acres are expected this year. Condition is lower this year, 78 to 83, and crop around 265,000,000 to 275,000,000 bu, against 319,000,000 bu harvested last year. Condition in June last year was 86.8. Oats acreage increased 2 to 5 per cent with condition 80 to 85. Last year it was 79.9, and the average is 85.2 with yield 1,195,000,000 bu. A slight reduction in rye is expected.

A decline of 22¾@30½c in wheat prices in 30 days has followed an advance of 44@46½c from the season's low. Liquidation in wheat and corn has been heavy, and the impression prevailed at the close that it was practically over. With the May delivery out of the way traders were disposed to take a more hopeful view of the situation, and believe that unless there are more reports of rains in the American and Canadian northwest, a rally is due. The fact that traders bought offers after the close suggested uneasiness among the shorts.

LARD TRADE FAIR

Eastern and foreign interests bought lard futures early and packers were the sellers. Trading in all was fair, and prices 5c to 10c higher at the close, May leading. Exports were 275,800 lbs. Cash trade in lard was quiet, and in meats averaged good, while interest in ribs and belly futures was small. Ribs closed 7½c lower and bellies 5c lower. Exports were only 11,500 lbs bacon. Prices follow:

Clear Bellies.

	High.	Low.	Close May 31, 1928.	May 29, 1928.	June 2, 1927.
May	13.80	13.80	13.80	13.85	......
July	13.87	13.80	13.87	13.90	14.35
September	14.20	14.15	14.20	14.15	14.50
Lard.					
May	12.00	11.90	11.95	11.85	......
July	12.00	11.95	12.00	11.95	12.82
September	12.40	12.30	12.40	12.27	13.05
October	12.50	12.42	12.50	12.42	13.15
Short Ribs.					
May	......	......	12.25	12.32	......
July	12.25	12.25	12.25	12.32	12.65
September	12.60	12.60	12.60	12.57	12.90

ROSIN AND TURPENTINE.

SAVANNAH, Ga., May 31.—(AP)—TURPENTINE—Firm, 47½c; sales, 604 casks; receipts, 919 casks; shipments, 4,281 casks; stock, 9,931 casks. ROSIN—Firm; sales, 2,005 brls; receipts, 2,638 brls; shipments, 12,895 brls; stock, 65,710 brls. Quote: B, $6.60@6.65; D, $6.65@6.75; E, $7.05; F, $7.20; G, $7.25@7.30; H, $7.25@7.30; I, $7.30; K, $7.30; M, $7.35; N, $8.00@8.20; WG, $8.70@8.82; WW, X, $9.25.

ON FOREIGN BOURSES.

LONDON, May 31.—(AP)—Bar silver, 27 11-16d per ounce. Money, 3¾ per cent. Discount rates, short bills, 3 13-16@3⅞ per cent. Three months, 3¾@3 15-16 per cent.

PARIS, May 31.—(AP)—Prices were firm on the bourse today. Three per cent rentes, 70f 60c. Five per cent loan, 91f 45c. Exchange on London, 124f 2c. The dollar was quoted at 25f 39¼c.

Notice

Notice is hereby given that the Midland Club Resident Annual Membership Initiation Fee, advanced June 1, 1928, to Three Hundred Dollars, becomes effective Monday, June 4, 1928.

MIDLAND CLUB
168 W. Adams St.,
Chicago

CASH·GRAIN NEWS

Foreign demand for cash wheat was decidedly active with sales of 3,000,000 bu or more Manitobas and durums in all positions, and reports from the seaboard indicated there were numerous bids for more in the market close to a working basis. A good business was put through in barley with the continent, while rye sales were placed at 400,000 bu.

Range of cash grain prices in leading markets follow:

WHEAT.

	Chicago.	Kansas City.	St. Louis.
No. 2 red	1.56	1.60@1.65	....
No. 3 red	....	1.51@1.59	....
No. 1 hd.	1.49	1.46@1.52	1.54@1.56
No. 2 hd.	1.48½@48¾	1.46@1.84½	1.49¾
No. 3 hd.	....	1.60@1.74	....
No. 4 hd.	....	1.36	....
	Chicago.	**Winnipeg.**	**Minneapolis.**
No. 1 nor.	1.44@1.44½	1.48½	1.41½
No. 2 nor.	....	1.41⅛	1.39½@40½
No. 3 nor.	1.43½	1.33½	1.37½@46½
No. 1 d n.	....	....	1.53¾@72½
		Toledo.	**Omaha.**
No. 2 red.	....	1.77@1.78	....
No. 1 hd.	....	....	1.44

CORN.

	Chicago.	Kansas City.	St. Louis.
No. 2 mix	1.03@1.03½	95¾@96½	1.08
No. 3 mix	1.02@1.02½	95½	....
No. 4 mix	1.01	....	....
No. 5 mix	97½@98½	....	....
No. 6 mix	95 @96½	....	....
No. 2 yel.	1.03¾@05	1.00@1.00½	1.04@1.05
No. 3 yel.	1.03@1.04	99 @1.00	1.03⅛
No. 4 yel.	1.01½@03	....	1.02½
No. 5 yel.	96½@99½	....	1.02½
No. 6 yel.	96 @99	....	1.01
No. 2 wh.	1.03¼@04	98 @99	1.03¾@04½
No. 3 wh.	1.02@1.03	97½	....
No. 4 wh.	1.01@1.01½	....	....
No. 5 wh.	98 @98½	....	....
No. 6 wh.	96 @96½	....	....
S. grades	81 @96½	....	....
	Milwaukee.	**Omaha.**	**Peoria.**
No. 2 mix	....	96	....
No. 4 mix	....	....	99
No. 2 yel.	1.05@1.05½	98 @98½	1.02¼
No. 3 yel.	....	97½@98½	1.00½
No. 4 yel.	....	....	99½
No. 5 yel.	....	....	98
No. 6 yel.	....	....	97
No. 2 wh.	....	98 @98½	....
	Minneapolis.	**Buffalo.**	**Toledo.**
No. 2 yel.	1.04@1.05	1.14½	1.10½@11½
No. 3 yel.	1.02@1.03	....	1.09½@10½
No. 2 mix	99 @1.00	....	....
No. 2 mix	99 @1.00	....	....

OATS.

	Chicago.	Kansas City.	St. Louis.
No. 2 wh.	63½@67	67	68 @69
No. 3 wh.	60½@65½	66½@67½	66½@68
No. 4 wh.	60 @64	....	64½@67
	Milwaukee.	**Omaha.**	**Minneapolis.**
No. 2 wh.	....	62½	60⅝@62⅝
No. 3 wh.	65½@66	61½@62	59⅝@61⅝
No. 4 wh.	....	60½@61	56⅝@60⅝
	Buffalo.	**Toledo.**	**Peoria.**
No. 2 wh.	....	72½@74½	65 @67
No. 3 wh.	72⅝	....	64

RYE, BARLEY, AND FLAX.

	Rye.	Barley.	Flax.
Chicago	....	92 @1.01	2.38
Mil'kee	....	79 @1.04½	....
Minn'lis	1.21@1.23	83 @94	2.32@2.38
Duluth	1.20½	82 @91	2.33@2.38

CLOVER AND TIMOTHY.

	Cash.	October.
Clover—		
Chicago, per 100 lbs.	19.50@26.75	......
Toledo, per 60 lbs.	16.60	17.75
Timothy—		
Chicago, per 100 lbs.	4.00@ 4.75	......
Toledo, per 45 lbs.	2.25	......

GRAINS·IN·ALL MARKETS

	Open.	High.	Low.	Closing May 31, 1928.	May 29, 1928.	June 2, 1927.
May Wheat.						
Chi	1.43⅞	1.44	1.41	1.41½	1.44⅝	......
K C	1.43	1.43	1.39⅝	1.40½	1.43½	......
Mpl	1.41	1.41⅝	1.40⅝	1.40⅝	1.42⅝	......
*Dul	......	......	......	1.29⅝	1.30½	......
Wpg	1.41½	1.42⅝	1.40⅝	1.41½	1.43⅝	......
July Wheat.						
Chi	1.44⅝	1.45½	1.44	1.44½	1.46½	1.47½
St L	1.44	1.45	1.43⅝	1.44	1.46	1.46⅝
K C	1.37⅞	1.37⅝	1.35½	1.36⅝	1.38½	1.39⅝
Mpl	1.42½	1.42½	1.40½	1.41⅛	1.43⅝	1.47⅝
*Dul	1.31½	1.31⅝	1.29⅝	1.31	1.31⅝	1.55
Wpg	1.43⅞	1.44½	1.42½	1.43½	1.45½	1.59⅝
†Lpl	1.54½	1.56⅝	1.54½	1.55⅝	1.59½	1.66½
September Wheat.						
Chi	1.45⅞	1.46½	1.44⅝	1.45⅛	1.46⅞	1.45⅝
St L	1.44½	1.45⅝	1.44⅝	1.45	1.46½	1.44⅝
K C	1.37⅝	1.38	1.36⅝	1.36⅝	1.38⅝	1.38⅝
Mpl	1.42½	1.42½	1.41	1.41⅝	1.43⅝	1.46⅝
*Dul	......	......	......	1.29⅝	1.31	1.41⅝
‡Wpg	1.41⅝	1.42	1.39⅝	1.39⅝	1.42⅝	1.47
‡Lpl	1.58⅝	1.59⅝	1.58⅝	1.59⅝	1.61⅝	1.63⅝
December Wheat.						
Chi	1.48½	1.48½	1.47½	1.47⅝	1.49½	1.40⅝
Lpl	1.59⅝	1.59⅝	1.59½	1.59½	......	1.62
May Corn.						
Chi	1.00⅝	1.02⅝	1.00½	1.02⅝	1.01	......
K C	.94⅝	.95⅝	.94½	.95⅝	.95⅛	......
July Corn.						
Chi	1.01⅝	1.04½	1.01⅝	1.04	1.02⅝	1.07⅝
St L	1.04	1.05⅝	1.04	1.05⅝	1.04⅝	1.07⅝
K C	.96⅝	.97⅝	.95⅝	.97⅝	.97	1.03
September Corn.						
Chi	1.01⅝	1.03⅝	1.01½	1.03½	1.02½	1.10⅝
K C	.96⅝	.98⅝	.96⅝	.98⅝	.97½	1.05⅝
December Corn.						
Chi	.86⅝	.88⅝	.86⅝	.88	.87⅝	.99⅝
May Oats.						
Chi	63	65	60	60½	62½	......
Mpl	61	63⅝	61	63⅝	61⅝	......
Wpg	73½	73⅝	70⅝	71⅝	72⅝	......
July Oats.						
§Chi	53⅝	54	53½	53⅝	53⅝	54⅝
¶Chi	54⅝	54⅝	54	54⅝	54⅝	......
Mpl	54½	55	54⅝	54⅝	54⅝	51½
Wpg	69	69	68⅝	68⅝	68⅝	64⅝
September Oats.						
Chi	45⅝	46⅝	45⅝	46⅝	46	53⅝
Mpl	43⅝	43⅝	43⅝	43⅝	43	49⅝
‡Wpg	57⅝	57⅝	56⅝	57⅝	57⅝	57⅝
December Oats.						
Chi	47	47⅝	47	47⅝	47	53
May Rye.						
Chi	1.31⅝	1.38	1.30⅝	1.38	1.31⅝	......
Mpl	1.25⅝	1.25⅝	1.24⅝	1.25⅝	1.25	......
Wpg	1.30	1.31⅝	1.29	1.31⅝	1.30	......
Dul	1.23⅝	1.26	1.23⅝	1.24	1.23	......
July Rye.						
Chi	1.23⅝	1.24⅝	1.22⅝	1.24⅝	1.24⅝	1.13⅝
Mpl	1.18⅝	1.19	1.17½	1.18	1.19	1.10
Wpg	1.23⅝	1.23⅝	1.22	1.22	1.23⅝	1.15
Dul	1.21⅝	1.21⅝	1.19⅝	1.20½	1.21⅝	1.13⅝
September Rye.						
Chi	1.15	1.17	1.14⅝	1.17	1.16⅝	1.06⅝
‡Wpg	1.13⅝	1.13⅝	1.12⅝	1.12½	1.14⅝	1.06
Dul	1.12⅝	1.12⅝	1.11⅝	1.12	1.13	......
July Barley.						
Mpl	81⅝	82⅝	81	82	82	93⅝
Wpg	91	91⅝	91	91⅝	90⅝	90⅝
July Flaxseed.						
Mpl	2.34	2.36⅝	2.34	2.34	2.35½	2.30⅝
Dul	2.34⅝	2.34⅝	2.33½	2.34	2.34⅝	2.30
Wpg	2.02½	2.02⅝	2.02	2.02	2.02⅝	......

*Durum. †Exchange, $4.87. ‡October. §Old. ¶New.

RUBBER.

NEW YORK, May 31.—(AP)—RUBBER—Futures closed steady; July, 19.30c; September, 19.40c; December, 19.40c. Spot, smoked, ribbed, 19⅝c.

CHEER NOTE SEEN IN PROSPERITY OF COPPER INDUSTRY

BY HARPER LEECH.

Amid the conflicting developments of industrial advance and retreat this year, the fact that eight of the big copper companies have scored a gain in net earnings amounting to 28 per cent more than for a similar period in 1927, is especially reassuring.

It is not necessary to recall in detail the ever expansion of the copper industry for war purposes and its trying time ever since to realize that a substantial gain for this industry in a period like this is a good omen for most other lines of business. Prosperity for copper is also an index of continued advance in the electrical industry—which is good news at this time, because it assures us that this great key industry has not yet been halted or discouraged by the carefully planned political raid upon it.

The electrical industry appears to have displayed the usual capitalistic ineptitude in the arena of politics and economic polemics—it appears to be as incapable as other business interests of grasping the elemental fact that upon the hustings offensive tactics are the only ones worthwhile, and defensive stuff isn't worth a penny. But its confidence in itself is reflected in unimpaired expansion on the engineering and construction side.

If electrical expansion contributes to the betterment of the production of copper and of aluminum, which is beginning to be used in transmission to a surprising extent, with great savings from the lesser weight and lighter supporting structures involved, we may look for another extensive mineral development soon.

The mercury-vapor steam turbine is no longer an experiment, and would probably be coming into more rapid use even now, if fuel costs were higher.

A combined mercury-steam power unit of 20,000 kilowatt capacity is now in the stage of design and projection.

Is there enough mercury in the world to permit of the general employment of this great fuel saving device?

Prof. W. F. Durand, who discussed mercury-steam power production in relation to competition which Boulder dam power would encounter, says there are ample supplies of mercury in the world. To equip the United States with the new type of thermic engine would require 6.75 pounds of the metal for every kilowatt capacity. All existing central generating capacity would require 338,000,000 pounds.

Under stress of war demand the world has produced 7,200,000 pounds of the metal in a year. Present production is less than half of that, although the price has risen about 175 per cent in the last seven years. But it is calculated that a price of $2 per pound would call forth all the mercury needed to reëquip the power plants of the world.

BIDS AND OFFERS

Range of prices on bids and offers, good all day Friday, follow:

	Bids High.	Bids Low.	Bids Close.	Offers High.	Offers Low.	Offers Close.
WHEAT.						
July	1.42	1.41	1.41⅝	1.46⅝	1.46⅝	1.46⅝
Sept	1.43⅝	1.42⅝	1.42⅝	1.48	1.47⅝	1.47⅝
Dec	1.45⅝	1.45⅝	1.45⅝	1.50	1.49⅝	1.50
CORN.						
July	1.02⅝	1.02⅝	1.02⅝	1.05⅝	1.05⅝	1.05⅝
Sept	1.02⅝	1.02	1.02⅝	1.04⅝	1.04⅝	1.04⅝
OATS.						
July	54	53⅝	54	55⅝	55⅝	55⅝
Sept	46	46	46	46⅝	46½	46⅝
RYE.						
July	1.21½	1.21⅝	1.21⅝	1.26⅝	1.26⅝	1.26⅝
Sept	1.14	1.14	1.14	1.18⅝	1.18⅝	1.18⅝

GOOD ALL NEXT WEEK.

	Bids Wheat.	Bids Corn.	Bids Oats.	Offers Wheat.	Offers Corn.	Offers Oats.
July	1.37⅝	97⅝	51½	1.54⅝	1.10	57⅝
Sept	1.38⅝	97⅝	44½	1.55	1.09	48⅝

STORAGE EGGS LOWER

November eggs finished ¼c lower at 32½c in a fairly active trade on the Mercantile exchange. June closed unchanged at 28½c. Sales were 103 cars and arrivals 30,873 cases.

December butter was up ⅛c to 44⅝c. Sales were 16 cars and arrivals 11,320 tubs. Butter production in 157 plants reporting to the American Association of Creamery Butter Makers was 8,556,018 lbs during the week ended May 26. This was 4.7 per cent behind last year, but an increase of 13.9 per cent over the previous week.

DRY GOODS.

NEW YORK, May 31.—(AP)—Cotton goods were quiet and easy today. Print cloths were offered on a basis of 7½ cents for 38½ inch 64x60s. Expectations of an adoption of piece work in the clothing trades is quickening interest in the next season's prospects for men's wear lines. Burlaps were quiet with Calcutta prices higher.

RAW SILK.

NEW YORK, May 31.—(AP)—SILK—Raw, easy; prices per lb: Japanese extras, $4.70@4.80; crack double extra, $5.00@5.10; grand double extra, $5.30@5.40; double extra, $4.80@4.90. Italian ex classical, $5.45; Shanghai steam three dancers, $5.15; Canton double extra A 14-16s, $4.30.

INVESTORS GUIDE

Inquiries must bear the signature and address of writer. Answers of public interest will be published, those not of general interest will be mailed if stamped self-addressed envelope is inclosed. Address letters to Investors' Guide.

Friday, June 1, 1928.

[Copyright: 1928: By The Chicago Tribune].

Consolidated Textile.

W. B. B.—Consolidated Textile corporation reported net profit of $296,000 for 1927, as compared with a net loss of $638,186 for 1926.

With the exception of 1923, last year was the first since 1920 in which a profit was shown.

The 1927 earnings were equal to 14 cents a share on the no par capital stock.

Current assets amounted to $8,471,276 and current liabilities to $1,291,220 at the end of 1927.

This left net working capital of $7,180,056, which compares with $7,091,641 at the end of 1926.

No dividends have been paid on the capital stock since 75 cents a share was paid Jan. 15, 1921.

For the first quarter of 1928 the company reports a net loss of $163,560, comparing with a net profit of $119,298 for the first quarter of last year.

The stock is a mere speculation.

Brief Answers.

S. A. H., Ashtabula, O.—The Chicago, Rock Island and Pacific railway first and refunding 4s of 1934 are a sound investment.

M. J. L., Branford, Conn.—New Milford Power company first mortgage 5s of 1932 are a sound investment.

NEW RECORD SET IN MAY TRADE ON STOCK EXCHANGE

New York, May 31.—[Special.]—Although trading on the New York stock exchange in May was curtailed because of the closing of the exchange on Saturdays and a week of four hour sessions, the volume of trading for the month was the largest of any May on record. Sales totaled 82,163,544 shares, comparing with the record of 84,937,834 shares in March this year.

The largest day on record occurred on May 16, when 4,820,840 shares changed hands. The broadest trading on record occurred on the same day when 788 different issues were traded in.

The New York Times averages advanced to new high record levels during the month as a result of a continued demand for stocks. The twenty-five railroad averages advanced to 129.10 on May 10, the twenty-five industrials to 273.35 on May 14, and the fifty combined to 201.05 on the same day.

Frisco Makes Rate Pact with Inland Waterways

Washington, D. C., May 31.—(AP)—Secretary Davis announced today that the St. Louis and San Francisco railroad had entered into an agreement with the Inland Waterways corporation whereby that railway will join in rates, routes and divisions similar to those recently agreed to by the Chicago and North Western railroad, thereby opening up their territory to the south and southwest to barge line traffic. The main point of interchange of traffic between the barge lines and the railway will be at Memphis, these voluntary agreements now being negotiated, Secretary Davis said, are automatically extending the scope of the operations of the Inland Waterways corporation to a considerable degree, and are furnishing precedents of enormous value for future negotiations.

Two Companies Declare Extra Dividend Payments

New York, May 31.—(AP)—Directors of the South Porto Rico Sugar company today declared an extra dividend of 25 cents a share on the common stock. David Pender Groceries, controlled by National Food Products, declared an extra dividend of 25 cents on the "B" stock.

United States Electric Light & Power Shares, Inc., declared a quarterly dividend on trust certificates series A, at the rate of 58.83 cents a share, an increase of 9.51 cents over the last quarter.

The National Radiator corporation took no action on the common dividend due at this time.

METALS.

NEW YORK, May 31.—(AP)—COPPER—Steady; electrolytic spot and futures, 14⅝c. TIN—Easy; spot and nearby, $49.87; futures, $50. IRON—Steady and unchanged. LEAD—Steady; spot New York, 6.30c; East St. Louis, 6.15@6.20c. ZINC—Quiet; East St. Louis spot and nearby, 6.12@6.15c; futures, 6.15@6.17c. ANTIMONY—Spot, 10.62c.

LONDON.—(AP)—STANDARD COPPER—Spot, £64; futures, £64; electrolytic, spot, £68 10s; futures, £69. TIN—Spot, £227 5s; futures, £226 12s 6d. LEAD—Spot; £21 5s; futures, £21 10s. ZINC—Spot, £26; futures, £25 15s.

ST. LOUIS, Mo.—[Special.]—LEAD—Firm at 6.20c. ZINC—Slab, quiet at 6.15c.

HOG QUOTATIONS WEAKEN AFTER STARTING STRONG

CHICAGO LIVE STOCK

HOGS.

Receipts, 34,000; shipments, 5,000.

Bulk of sales	$ 9.65@ 9.95
Heavy butchers	9.40@10.00
Butchers, 180@250 lbs.	9.85@10.00
Medium weights	9.80@10.00
Heavy and mixed packing	8.85@ 9.30
Rough and heavy packing	8.30@ 8.65
Lights, 160@185 lbs	9.70@10.00
Selected, 140@155 lbs	9.25@ 9.70
Pigs, poor to choice, 50@135 lbs	8.25@ 8.50
Stags, subject to dockage	8.25@ 9.25

CATTLE.

Receipts, 12,000; shipments, 3,000.

Prime steers, 1,100@1,150 lbs.	$13.75@14.75
Gd. to choice, 1,045@1,400 lbs	13.25@14.25
Poor to choice, 900@1,400 lbs	11.25@14.50
Yearlings, 750@1,000 lbs	12.75@14.75
Bulk of sales	12.65@14.25
Low grade killing steers	10.00@11.00
Fat cows and heifers	8.25@14.00
Canners and cutters	6.00@ 7.25
Calves, poor to fancy	9.75@16.50
Stockers and feeders	8.50@13.00

SHEEP AND LAMBS.

Receipts, 12,000; shipments 1,500.

Wethers, poor to choice	$ 8.00@11.25
Ewes, poor to choice	5.50@ 9.00
Yearlings, poor to choice	11.00@15.25
Fed western lambs	14.50@16.75
Native lambs	13.50@16.50
Native lambs, culls	7.50@10.50
Spring lambs, fair to best	18.00@19.25

COMPARATIVE PRICES.

HOGS—Bulk of sales yesterday	$ 9.65@ 9.95
One month ago	9.30@10.35
One year ago	8.35@ 9.70
CATTLE—Bulk of sales yesterday	12.65@14.25
One month ago	12.00@14.15
One year ago	9.65@12.00
SHEEP—Fed western lambs yesterday	14.50@16.75
One month ago	15.25@17.25
One year ago	12.00@14.25

After a strong to 15c opening, with numerous hogs at $10.00, the market weakened yesterday and closed barely steady with Tuesday. General average price was boosted 10c at $9.80, with the spread between the top and average narrowest since Feb. 2, barring two Saturdays. Larger houses were among best buyers of better grades, but after top kinds had been cleared up, big packers held back for lower quotations on the remaining stock. About 9,000 were left at the close.

Yearlings showed most strength in the cattle market, outselling weighty beeves by 25c. Top, 943 lb yearlings, reached $14.75, with 960 lb average at $14.60 and 1,409 lb steers at $14.50. Bulk sold at $12.65@14.25, against $11.85@13.50 the previous Thursday. Butcher stock held firm, 688 lb heifers making the $14.00 line again. After a steady opening calves broke 50c. Stockers and feeders were scarce and strong.

Idaho Springers, $19.25.

A string of Idaho spring lambs, the second shipment of the season, sold at $19.25, against the top of $19.00 for the first shipment. A band of Idahos reported sorted at $19.35 to city butchers, actually sold straight at $19.25. Aged shorn lambs, however, weakened rapidly after a steady start, with most sales off 25@50c, best kinds sharing in the full weakness. Top stopped at $16.50, against a peak of $17.25 at the high time last week. Yearlings and lambs mixed, from Idaho, averaged 107 lbs, at $15.50. Aged sheep ruled steady to 25c lower.

GOOD COTTON REPORTS

Private and government weekly weather reports were more favorable yesterday, and were a factor in influencing action of traders as to prices. The government report said weather in the eastern belt was too cool, but in the western section conditions were generally favorable. Growth was slow on the Atlantic section.

The Giles report increased acreage 4.9 per cent, with condition 68.6, against 71.2 last year, and said the crop is three weeks late. The Japan Cotton company estimates the acreage at 5.4 per cent increase, while Norden & Co. gave the condition as 68.9.

Cables were lower, and Liverpool closed with net losses of 6 to 7 points, with sales 3,000 bales of spot. American markets started irregularly and after fluctuating fairly within a moderate range, closed with net losses of 7 to 12 points, and other markets 1 to 6 points. Spots in New York were unchanged at 21.05c, with New Orleans 15 points lower at 20.40c, while Houston was 20.50c, and Galveston 20.55c. Prices follow:

	High.	Low.	Close.	Prev. close.	Last year.
CHICAGO MARKET.					
July	20.50	20.30	20.38	20.45	16.78
October	20.29	20.13	20.22	20.32	17.16
December	20.17	20.10	20.17	20.28	17.39
January	20.16	20.06	20.16	20.28	17.45
NEW ORLEANS MARKET.					
July	20.42	20.20	20.32	20.38	16.80
October	20.20	20.02	20.14	20.20	17.10
December	20.17	20.00	20.12	20.17	17.32
January	20.16	20.00	20.13	20.18	17.36
March	20.16	20.02	20.13	20.17	17.50
NEW YORK MARKET.					
July	20.56	20.38	20.55	20.56	16.76
October	20.70	20.50	20.68	20.69	17.15
December	20.54	20.35	20.53	20.54	17.39
January	20.48	20.30	20.43	20.45	17.44
March	20.42	20.25	20.39	20.40	17.64

Exports were 14,400 bales, making 6,992,062 so far this season; port receipts today, 6,344; U. S. port stocks, 1,231,080.

GASOLINE AND LINSEED OILS.

GASOLINE—Tank wagon, 14c; service station, 16c; gas machine gasoline, tank wagon, 26.3c. CARBON—Perfection, 12c. FURNACE OIL—Stanoline, tank wagon, 9c; 100 to 700 gals, 8c; 800 gals or more, 7½c. MACHINE OIL—Summer black, 9.4c; winter, 10.4c. LINSEED OIL—Raw, drums, 86c; do boiled, 89c. WHITE LEAD—100 lb kegs, $13.25. TURPENTINE—Drums, 67c.

WE TAKE PLEASURE IN ANNOUNCING THE ADMISSION TO GENERAL PARTNERSHIP IN OUR FIRM OF

MR. EDWIN I. GARDINER
MR. CHARLES H. SALLADÉ

WHO WILL BE LOCATED IN OUR NEW YORK OFFICE

MR. STANLEY B. FURBECK
MR. MERRILL W. TILDEN

WHO WILL BE LOCATED IN OUR CHICAGO OFFICE

LAGE & CO.
MEMBERS
NEW YORK STOCK EXCHANGE
CHICAGO STOCK EXCHANGE

160 BROADWAY NEW YORK — 105 WEST ADAMS STREET CHICAGO

JUNE 1, 1928

E. L. Kohler & Company
(formerly Kohler, Pettengill & Company)
Certified Public Accountants
Members of the American Institute of Accountants

announce the withdrawal of Paul W. Pettengill from the firm, and the admission of

Frank P. Schwartz, C. P. A. (Illinois)

as a general partner

Chicago, Illinois
June 1, 1928 — 1329 Tribune Tower

NEW ISSUE

$3,500,000

General Telephone Utilities Company

First Lien Collateral One Year 5% Gold Notes

Dated June 1, 1928 — Due June 1, 1929

Interest payable semi-annually December 1 and June 1. Coupon Notes in interchangeable denominations of $1,000 and $500 registerable as to principal only. Redeemable at the option of the Company as a whole or in part on 30 days' published notice, on the first day of any calendar month at 100 and accrued interest to date of redemption. Principal and interest payable in Chicago at the office of Central Trust Company of Illinois, Trustee, or, at the option of the holders of the Notes, in New York City at the principal office of The Chase National Bank of the City of New York. Interest payable without deduction for Normal Federal Income Tax not to exceed 2% per annum.

The Company will agree to refund to holders of these Notes, upon proper and timely application, Connecticut, Pennsylvania and California Personal Property Taxes not exceeding four mills per annum each, Maryland Securities Tax not exceeding four and one-half mills per annum, District of Columbia and Kentucky Personal Property Taxes not exceeding five mills per annum each and Massachusetts Income Tax not exceeding 6% per annum on the interest.

CENTRAL TRUST COMPANY OF ILLINOIS, TRUSTEE

Mr. Thomas R. Condon, President of the Company, has summarized the salient features, as follows:

TERRITORY AND PROPERTIES: General Telephone Utilities Company is a holding company incorporated under the laws of Delaware. The operating corporations, whose securities will be pledged under the Indenture by the Company and/or its principal stockholder, will furnish exchange and local toll telephone service to five groups of communities in the States of New York, Pennsylvania and Michigan, with a combined population in excess of 184,000. In New York State service is rendered to Fonda, Johnstown and Gloversville and to the territory extending north and westward, including the towns of Canajoharie, Fort Plain, Lowville, Adams, Pulaski and twenty-four other communities; in Pennsylvania to Windber, Somerset, Meyersdale and the adjacent districts in Somerset County and the southern half of Cambria County; and in Michigan to Cass City, Milford and Williamston and four other communities.

The operating corporations have long records of successful and efficient operation, and have modern, well maintained plants comprising 48 exchanges, 26,293 stations, 2,560 miles of pole lines and 526 miles of fully or jointly owned toll lines. Interconnections with the Bell Telephone System afford long distance service outside of the various districts.

PURPOSE OF ISSUE: These Notes, together with junior securities representing a large cash investment, will be issued in connection with the acquisition of the securities and cash to be pledged with the Trustee.

SECURITY: These Notes, in the opinion of counsel, will, through pledge of securities, constitute a first lien upon all outstanding capital stock of the operating corporations, except small minority interests against which cash will be deposited, and a 25% minority interest in one corporation for the present to be left outstanding; and upon the completion of this financing, the operating corporations will be free from indebtedness, other than ordinary current indebtedness not in excess of current assets, and an outstanding non-callable bond issue upon one property against which an adequate deposit in cash will be made with the Trustee. The Trust Agreement will provide that, so long as any of these Notes are outstanding and unpaid, all other funded indebtedness or preferred stocks of the operating corporations must be pledged with the Trustee as additional security for these Notes.

The physical properties of the operating corporations have been recently appraised by Day & Zimmermann, Inc., at a sound depreciated value substantially in excess of this Note issue.

EARNINGS: The consolidated earnings of the operating corporations available for interest on these Notes, as certified by Messrs. Haskins & Sells, for the twelve months ended February 29, 1928, were as follows:

Gross Earnings	$965,494
Operating Expenses, Maintenance and Taxes (other than Federal Income), and allowance for the outstanding 25% minority interest in one corporation above mentioned	595,139
Net Income available for Interest, Depreciation and Federal Taxes	370,355
Annual interest requirement on these Notes	175,000

Net income as stated above was over 2.1 times the annual interest requirement on these Notes. Substantially 29% of the gross earnings is derived from toll service. Maintenance charges included in operating expenses were $128,437, or over 13% of the gross earnings.

MAINTENANCE AND RENEWAL FUND: The Trust Agreement securing these Notes will provide that there shall be set aside during the year a sum equal to 25% of the gross earnings against which there shall first be charged ordinary maintenance and depreciation, the balance to be used for additions, improvements and acquisitions, or for retirement of Notes.

We offer these Notes if, when, and as issued and accepted by us, and subject to the approval of legal proceedings by Counsel. Legal proceedings will be passed upon by Messrs. Chapman & Cutler and Messrs. Pam and Hurd. Appraisals by Day & Zimmermann, Inc. Books and accounts have been audited by Messrs. Haskins & Sells, Accountants and Auditors. It is expected that delivery will be made, in the form of definitive Notes on or about June 7, 1928.

Price 99½ and interest, yielding over 5.50%

Central Trust Company of Illinois — Hambleton & Co.

We do not guarantee the statements and figures presented herein, but they are taken from sources which we believe to be reliable.

American Natural Gas Corporation

6½% Debentures

(With Stock Purchase Privilege)

Offer Liberal Return With Safety

and

Interesting Opportunity For Market Appreciation

With the constantly increasing use of natural gas in both the factory and the home, natural gas securities offer much the same opportunity for appreciation in market value that power and light issues presented ten years ago.

The above Debentures through the stock purchase privilege, valuable today at current prices, are in a position to share in the growth and prosperity of this important branch of the public utility industry.

Stock Purchase Privilege is at $20 per share. Stock is currently selling on New York Curb at 21½. These Debentures are also listed on New York Curb and are currently selling to yield about 6.30%.

Descriptive circular on request

G. L. OHRSTROM & Co.
INCORPORATED

231 South La Salle Street, Chicago — 44 Wall Street, New York

LOS ANGELES — BOSTON — PHILADELPHIA — SAN FRANCISCO

Chicago Daily Tribune
THE WORLD'S GREATEST NEWSPAPER
FRIDAY, JUNE 1, 1928.

The Tribune's Telephone Number Is
Superior 0100

GASOLINE ALLEY—THE FIRST THING PHYLLIS LEARNED

Three Generations

By WARWICK DEEPING

SYNOPSIS.

Old John Pybus, formerly a bookseller in London and later in Winterbourn, is serving as porter in an inn at Castle Craven when his son, Conrad, sees him there. He's been separated from both his sons since the beginning of the war and they have lost track of him. Conrad hastens to tell his brother, Probyn, that he has seen his father. Probyn's son, Lance Pybus, had believed his grandfather dead, but he looks him up at the Saracen's Head without telling his parents of the meeting. When Lance finishes at Cambridge he takes a room in London and, after gaining his father's reluctant consent and a small allowance, he devotes himself to writing. In London Lance meets and is attracted to Olive Gadsden, a mannikin.

Mary Harris, a friend of old Pybus, takes care of a blind brother.

INSTALLMENT XLII.
SERIOUS PROBLEMS.

Lance was not happy.

He was smoking too much, and his work was indifferently done. Also, he was conscious of its indifference, and was both bothered and baffled by it, yet nothing he could do seemed able to mend it. He had lost both his touch and his vision.

Also, in six weeks' time Richmond was expecting to read the novel.

Also, he was beginning to wonder whether the Venerable had not been right in disliking those five chapters.

Also, at the end of October the check from Windover would cease to arrive.

Problems, and very serious problems; but the essential problem was his own intimate self and its sex escapade and its merging into sense impressions that were symbolized by Olive Gadsden's mouth. He was not happy about Olive and he was not happy about himself. If words only conceal the truth, then romanticism and realism are but terms invented for the justification of a mood or of a physical tendency. There is no romance and no realism; nothing but our own reactions and the sublimation of our own sensations.

Yet during those August days Lance was made to remember his grandfather's mysticism. It hung there like the light beyond the hills; it was the other world, that eternally other world, the bourne of our inmost urges, the sense of the thing that is somehow better than the thing of the moment. There was nothing mystical about Olive Gadsden. He had reclined with her at a little pagan feast; they had halved the apple and emptied the same cup. Curious—that now there should be no apple and no wine!

Unable to write, afraid of the pen and the paper, he would sit at his window at night, with the lights out, thinking. His thoughts seemed to go groping down those restless streets. Had this city infected him with its internal restlessness? Its faces seemed to have changed, or was it that he saw them differently? The strained, set faces of some of the bus drivers, the faces of hurrying and worried women! What was the matter with him? Why the devil couldn't he get life down on paper as he had been getting it three months ago?

Olive? Yes, but he and Olive had done only what thousands of people did, the supremely natural thing. Was he becoming emotionally self-conscious, morally diffident? He knew lots of men who were boastful and exultant in the successful swelling of their youth. They told a tale, laughed, and passed on.

What was the matter with him?

Rushing out on one of these evenings of ineffectual restlessness, he felt that he must talk to somebody, a man, a man of his own age. There was Sorrell; he had not seen Kit Sorrell for some months. The urge was instant.

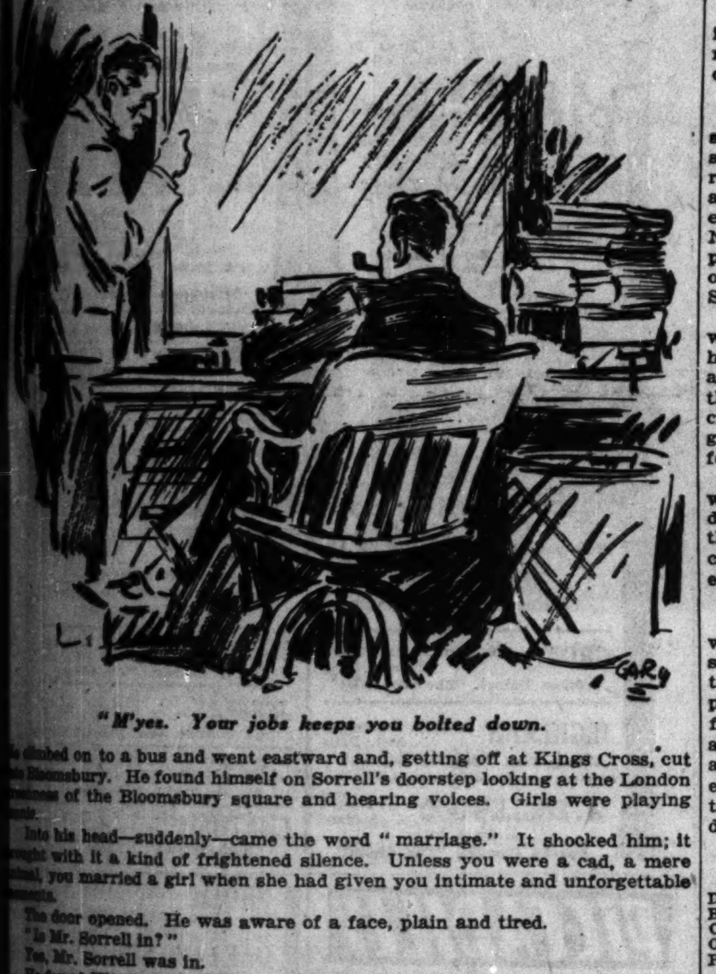

"M'yes. Your job keeps you bolted down."

He climbed on to a bus and went eastward and, getting off at Kings Cross, cut into Bloomsbury. He found himself on Sorrell's doorstep looking at the London greenness of the Bloomsbury square and hearing voices. Girls were playing tennis.

Into his head—suddenly—came the word "marriage." It shocked him; it brought with it a kind of frightened silence. Unless you were a cad, a mere animal, you married a girl when she had given you intimate and unforgettable moments.

The door opened. He was aware of a face, plain and tired.

"Is Mr. Sorrell in?"

Yes, Mr. Sorrell was in.

He found Kit at work, sitting at a table by the window; the same old Kit, but a little slower of speech and more observant of men and of things.

"Hello, old chap—clear me out if I'm in the way."

"No, sit down. I'm always a little ahead."

"You old devil—you always were. No distractions."

"O, I don't know," said Kit, going to the mantelpiece for a pipe.

"Seen anything of Pentreath?"

Young Sorrell opened a tobacco tin.

"Yes—some. He's had rather a rotten time, poor old thing. Got married. The girl turned out—O, well, you know what."

"No?"

"Yes—the very last chap you'd expect."

"Poor old Pent! What on earth! You are not out on the marriage market, Kit-boy?"

"A mug's game at my age," said Sorrell, applying a match to the tobacco in his pipe.

Lance sat and stared. If he had come to Kit for inward counsel, he could not have obtained it more aptly and without less prejudice, for Christopher had always been such a sound beggar, even in his rowing. There was nothing of the "rugger" about young Sorrell. But just how did Kit manage? And then Lance happened to notice that the lower sash of the window was closed, and that a muslin blind screened it.

"You work with your window down, old man?"

"Yes."

"I like mine up."

"O, I dare say. Distractions, you know. Girls playing tennis out there. I should find myself watching them."

Lance got up and, lifting the edge of the muslin blind, looked out of the window.

"M'yes. Your job keeps you bolted down. O, damn sex, my lad, damn it! I sometimes wish——"

"I've wished that, too, Pybie, but one's got to put up with it. Apparently, the trouble is that nice women don't or won't understand. So, the alternative——"

"I don't believe it," said Lance, with sudden passion. "The alternative isn't always a totty, surely?"

"No, that's true. But for me, old lad, nothing or everything. O, yes, there are women who make you feel humble."

Lance was Sir Yea and Nay for a week, and then, because his indecision irked him, he rushed headlong upon finality. Olive and he set out to spend a second week-end on the river, but the pagan naturalism had gone from the adventure and two young moderns looked at each other with sophisticated self-consciousness.

Moreover, the weather was English and threatening, and Lance had packed five chapters of "Rust" into his suitcase, and he took with him to the Thames the reborn spirit of mysticism.

"How deeply do you see into me? Beyond the skin, the mere glass of the eye, and the redness of the lips? What am I—the man—to you?"

Conversely, what was she to him—eyes, lips, a body whose tricks had pleased him? Could he see more in her than that, or was she but the product of Chiltern street and Parham crescent, a displayer of dresses, a dancer, a pretty piece of physical expression?

The sky was leaden; so was the water; and from the other end of the punt he was aware of her eyes watching him. They made him think of two eyes looking at him through the slits in a mask. The beech woods on the hills had a heavy melancholy, like the foreheads of solemn city fathers frowning over a wayward generation.

She was teasing and flippant.

"Don't look so bored, dearie."

"I'm not bored, Olive. And I'm not dearie."

"My landlady calls everybody dearie."

"Let her, by all means. It's going to rain like blazes."

"What fun! A little green tent for two. I wonder if the ukulele boy will be there. Chinese lanterns should be a washout."

[Copyright: 1928: By Warwick Deeping.]

[Continued tomorrow.]

Women Are Told Alcohol Is Big Campaign Issue

Two Days of Prayer for Right Nominee Urged.

San Antonio, Tex., May 31.—(AP)—Warning delegates to the convention of the General Federation of Women's Clubs to "trust no candidate labeled wet," Mrs. Jesse E. Nicholson, president of the National Women's Democratic Law Enforcement Clubs of Maryland, told the law enforcement banquet of the federation here tonight that the issue in the coming presidential campaign is alcohol.

She asked the federation to pledge its support to "a man whose very name will be a guarantee that the constitution will not be nullified."

"The women must not allow themselves to be betrayed or trapped by such high sounding phrases as state's rights," she declared. "Congressmen and all officers opposed to the eighteenth amendment should be defeated. No man out of sympathy with the prohibition law should be nominated or elected as President of the United States.

"There must be no political lines with the women when their very homes, their church and their lives are threatened. We are facing in this election the greatest domestic crisis since the world war. We must go from this convention and rally our forces for a great battle."

Mrs. Nicholson recommended that women select June 10 and June 24 as days on which they will gather in their churches to pray that the right candidate will be nominated and elected.

Earlier in the day the convention, which officials of the federation have sought to keep clear of national politics, was invaded by anti-Smith pamphlets. One contained a letter from former Senator Owen of Oklahoma attacking Tammany and the other was an issue of "The Woman Voter," edited by Mrs. Nicholson, which contained articles unfavorable to the candidacy of Gov. Smith of New York.

OCEAN STEAMSHIP MOVEMENTS.

Arrived.	At.	From.
Drottingholm	Gothemburg	New York
Hellig Olav	Copenhagen	New York
Cleveland	Hamburg	New York
Olympic	Cherbourg	New York
Pres. Grant	Yokohama	San Francisco
Sailed.	**From.**	**To.**
Aquitania	New York	Southampton
Dresden	New York	Bremen
La Bourdonnais	New York	Bordeaux
Amer. Merchant	New York	London
United States	Oslo	New York
Ile de France	Plymouth	New York
Pres. Roosevelt	Bremen	New York

Promotes Benefit

MRS. H. M. MULBERRY.
[Waters Photo.]

The Wisconsin Alumnae club of Chicago is to give a benefit bridge party at the Illinois Women's Athletic club on Saturday, June 9. The proceeds will go to a fund to send an industrial worker from Chicago to the summer school for industrial workers at Madison, Wis. Mrs. H. M. Mulberry of 9122 Longwood drive is chairman of the committee on arrangements and assisting are Mrs. R. M. Bohn, Miss Phyllis Goedeke, Miss Ruth Lindstrom, and Miss Ethelyn Sell.

What's Doing Today

LUNCHEONS.

Alpha Chi Rho	Field's Grill
Beloit College Alumni	Mandel's Ivory Room
Executive Club	Sherman
Kappa Sigma Fraternity—Chicago Alumni Chapter	University Club
Pi Beta Phi Fraternity	Hamilton Club
Sigma Phi Epsilon	La Salle
Tau Kappa Epsilon	Inter-Fraternity Club
Theta Chi Club	Electric Club
Theta Delta Chi	University Club
University of Wisconsin Club	Maillard's Restaurant

EVENING EVENTS.

Chicago Printing Guild—Dinner	Electric Club
Kappa Gamma Tau Sorority—Dance	Edgewater Beach
Lane Technical Spanish Club Prom	Parkway
Medinah Motor Club—Dinner-Dance	Webster
Phi Alpha Pi Fraternity—Dance	La Salle
Pi Delta Phi Sorority—Dinner-Dance	Edgewater Beach
R. O. T. C.—Senn High School—Dance	Sovereign
St. Mary's High School—Dance	Drake
Tau Kappa Epsilon—Dinner	City Club
Zeta Chi Sorority—Dance	Lake Shore Athletic Club

The Inquiring Reporter

Every Day He Asks Five Persons, Picked at Random, a Question.

The Tribune will pay $5 for each question accepted for the Inquiring Reporter to ask. Send name and address with your question to "The Inquiring Reporter," Chicago Tribune. For today's question B. Berscheid, 807 North Nicholson street, Joliet, Ill., was awarded $5.

The Question.

Which do you enjoy most, house work or office work?

The Answers.

Miss Rosa Bullis, 326 Garfield avenue, manager.—Housework. I am not married, but, you know, this is leap year. Office work is only a temporary thing for a girl. She may like to work in an office for a while, but eventually the time comes when she will want to have her own work to do in her own home.

Mrs. Nellie Gleason-George, Raleigh hotel, musician. — I would prefer house work. We just recently came here from Cheyenne, Wy., where I played the piano in an orchestra in which my husband was a member. We haven't been married long, but out there I had a little experience with housekeeping and it was interesting. In the cooking I only failed on one meal.

Miss Bernice De Feo, 2139 West Adams street, telephone supervisor.—O, I like housework. I can be my own boss. I like the chores one has to do; I like to clean and shine the windows. I like all of it because it makes me happy. And I like the comments of others saying, "How nice you keep the place."

Miss Margery Powell, 57 Gould avenue, Malden, Mass., stenographer.—I detest office work, fairly loathe it at times, though it is possible there are certain lines that are worth one's while. I am fond of housework, what little experience I have had with it. If it is your own apartment you are bound to like it.

Mrs. Virginia Sullivan, 2135 West Adams street, housewife. — I am doing housework. I love a large house, such as we have, but I don't think I would care to do housework in a little kitchenette apartment. Sometimes I have a feeling that I would again like to be working in an office. Yet, a home is always first in a woman's mind.

Decline in Religious Interest Is Shown by Presbyterian Cleric

That interest in religion in the United States has declined as a result of the world war is the belief of the Rev. Hardy Klaer of New York, who is attending the meeting of the Presbyterian church home missions of the middle west at the Morrison hotel.

When peace came there was an emotional letdown, he said yesterday, and people could not be aroused to an interest in religion. Coupled with that has been an era of unusual prosperity which, he explained, has in all history meant a drift away from religion.

"Before the war the Presbyterian church secured one new member for every thirteen in the church," he said. "But in recent years this has dropped to one for every eighteen. Even more illustrative of the general condition is the fact that for every five persons taken in we have lost three through various causes."

The Rev. Mr. Klaer denied that the church is going backward, explaining that its forward movement is merely being retarded, and that some solution must be found.

The delegates from eleven middle western states are meeting here to plan an evangelical program to be presented to the different Presbyteries.

* *

Flower Guild Starts Distributions Today

Daily distribution of flowers from suburban private gardens to Chicago's sick and needy begins today, when for the third summer garden owners will send cut flowers to a booth in the main concourse of the Chicago and North Western terminal. Members of the Chicago Plant, Flower, and Fruit guild will distribute the flowers among the Speedway hospital, Cook county hospital, and other institutions.

The guild was organized three years ago with sixteen garden clubs as well as private garden owners interested in the social welfare project. Theodore W. Purcell is president and Fenton Kelsey, secretary.

Those who have been active in the enterprise since its beginning include Mrs. Robert R. McCormick, Mrs. Charles G. Dawes, Miss Jane Addams, Mrs. Lester Armour, Mrs. Tiffany Blake, Mrs. Waller Borden, Mrs. Walter Brewster, Mrs. George Fabyan, Mrs. Rockefeller McCormick, Joy Morton, and William Nelson Pelouze.

* *

Whitman Fellowship Holds Annual Dinner

Last night for the twenty-eighth consecutive year, the Walt Whitman Fellowship of Chicago observed the birth of the poet with a dinner and festive celebration. The meeting took place in the Cameo room of the Morrison hotel and, as in previous years, the assembly it attracted represented a variety of creeds and races who regard the "revolutionary poet" as their spokesman.

The Rev. Lewis B. Fisher of the Universalist Church of the Redeemer referred to the time when Whitman's famous "Leaves of Grass" was regarded as such an unholy book that a boy had to retire to the hayloft to read it. "It was bad," said the Rev. Mr. Fisher, "because it was physiology from top to toe, and the accepted attitude was that the young should not be taught physiology."

Unexpectedly the poet, Edwin Markham of New York, was added to the speakers' program, which included Prof. Albert Eustace Haydon of the University of Chicago, Agnes Nestor, president of the Chicago Woman's Trade Union league, and Llewellyn Jones.

Fred A. Moore of the Chicago Forum acted as chairman. Arturo de Fillipi of the Royal San Carlo Opera company at Naples, sang.

Nothing too good for Tribune Readers!

Now! The biggest value ever offered in

Life Insurance

A $1,000.00 Policy Plus

For Only $1 a Month

Send Coupon on Page 3

THEATER

MISS LOUISE GROODY, who is due Sunday in the Palace, will have as her principal associate in the bill Benny Davis, held over from this week. . . . The impending Summertime is said to impress performers of what is called the "regular" stage as soft, so that not only the somebodies eager for hot-weather work but also the well-knowns are putting in orders for sketches and skits. . . . Not much of the actual two-a-day "time" is left: many theaters wherein that schedule formerly prevailed now have three or, in some cases, four performances daily.

Miss Judith Anderson, having picked a bad 'un in the German comedy named "Anna" in its New-York performances, is to move into a popular success down there—O'Neill's "Strange Interlude." She will take over later in the month the rôle originated and now acted by Miss Lynne Fontanne, and will hold it even after the latter returns from vacation: Miss Fontanne will, in the Autumn, be required for the Theater Guild's performances of "The Guardsman" and other works in which she acts *vis-à-vis* with her husband, Alfred Lunt.

Miss Fay Bainter, Miss Helen Menken, Miss Henrietta Crosman, Raymond Hitchcock, James T. Powers, Lyn Harding, O. P. Heggie, William Courtleigh, and Wilfrid Seagram will make up the cast of Farquhar's "The Beaux' Stratagem," to be revived next week in New-York by the Players, who, as a club with traditions of the theater, have for the last five seasons gone in for an annual gesture in kind. Walter Hampden and David Belasco also will take part—the former, as the speaker of the prologue; Mr. Belasco, as the speaker of the epilogue.

A novelty of next week down there will be "The Cyclone Lover," by Fred Ballard, who has been trying and trying to write a success ever since he wrote what was nearly one in "Believe Me, Xantippe!" John Barrymore acted the principal rôle in that when it was new. The comedy was made known here about ten years ago, but under another title.

"The Captive" has been in trouble again—this time, in Detroit. . . . Regardless of the measure of merit as drama possessed by this French piece, these local attempts to put it on have no motivation other than the fact that the New-York police ordered it off,—although not until it had been in view through the better part of a season.

Miss Eleanor Painter, in Chicago last year in a bad piece called "The Nightingale," and her husband, Louis Graveure (who is become a tenor), have been singing together in "Carmen" in Berlin.

Expectation is that, when George White sends hither "Manhattan Mary," it will be housed in the Four Cohans.

F. D.

Mission for Girls Seeks New Home

A new and larger building, which will have a hospital, a nursery, and facilities for vocational training, is planned for the Chicago anchorage of the National Florence Crittenton mission, Mrs. J. Erle Collier of Nashville, Tenn., mission field secretary, who is a guest at the Chicago home, said yesterday. The present building, supported by voluntary contributions, is inadequate for the work, she said.

Since the establishment of the Chicago home 42 years ago, 5,350 unfortunate girls and their babies have been cared for. Although donations from the national missions' founder, Charles N. Crittenton, were received from 1903 until his death in 1909, the home has largely been supported by voluntary contributions. In most of the 65 Crittenton homes over the United States, mothers receive vocational training, and work is obtained for them so that they and their babies may not be separated. It is the ambition of the Chicago board of managers to build a suburban home, where mothers may live at least a year, receive training and a chance to start life anew.

Mrs. Maude Fairburn, president of the Chicago anchorage board; Mrs. O. T. Rayworth, treasurer; Mrs. Matilda E. Kline, and Mrs. Collier will go to Indianapolis, Ind., tomorrow to attend the national conference of the mission.

* *

Dr. G. B. Oxnam Elected President of De Pauw

Greencastle, Ind., May 31.—(AP)—Dr. Garfield Bromley Oxnam of Glendale, Cal., was elected president of De Pauw university today to succeed Dr. Lemuel H. Murlin, whose resignation will become effective after the commencement exercises. Dr. Oxnam has been secretary of the Los Angeles Missionary and Church Extension society and is an extensive speaker and writer.

Chicago Builds Zoo in Colonial Estate Effect

Ultimate Design Shown in Completed Portions.

(Picture on back page.)

Such progress has been made out along the Des Plaines river near the village of Brookfield by the Chicago Zoological Gardens for their jungle guests in 1933 that the ultimate design of the 19? acre park may be easily visualized, a visit there yesterday revealed.

A sturdy wire fence encompasses an area of wooded and cleared land. Inside the south end of the enclosure, a cluster of brick buildings, their whitewash apparently weathered by many seasons, might for a moment give the impression of the colonial estate of some landed gentry.

Twin buildings, done in brick and faced with cold water paint, which gives the effect of weathered whitewash, form the entrance group. One of these contains the adminstration offices and the other rest rooms. They are joined by an Italianate arcade and wall.

The style of architecture, a modified Italian farm treatment of the Renaissance period, which, however, through the use of shutters on the windows and the type of finish, resembles a colonial ideal, is carried out in the other buildings now completed, those under construction, and those projected. The proportions are pleasing and a simple, intimate effect is produced.

Through the entrance arcade a vista extends along the north-south mall, which is one of the axes of the gardens. With crushed stone, obtained from the excavations nearby for the Sanitary district's Salt creek intercepting sewer, the foundations for the walks and formal design of the mall are being laid. This work continues night and day.

Down the mall, a circular plat has been cindered for the installation of a fountain and beyond that a seventy foot artificial craggy mountain is rising. Here in natural surroundings goats and sheep will caper.

With E. H. Bean, director of the gardens, and his son, Robert Bean, associate director, a visit is made to the completed reptile house, a one story building just northwest of the entrance. Inside are wall caves for venomous snakes, platforms for harmless snakes, turtle swamps, three tanks for alligators and crocodiles, and large central cases for pythons, boa constrictors, and anacondas. The background for these displays is, with the use of colored lights and impressionistic washes, to approximate the natural habitat of the reptiles.

The only other building now completed is the power house, but the excavation for the commissary building is finished.

Work is also ready to start on the small mammal house wherein will reside in 65 cages ocelots, leopards, ant eaters, aardvarks, armadillos, rats, and squirrels. One of four projected bird houses—this one for perching fowl—is also on the immediate construction schedule.

Just west of the reptile house a small lake has been dug, the eventual habitat for ducks. And off toward the west end of the inclosure the eleven acre lake is partly filled with water. It is planned that this body of water shall be a stopping point for migratory fowl. To lure them to this stop-over junction a pair of each variety of fowl will be pinioned there as callers for their kind.

Back along the east-west cross mall to the east extremity of the park crushed stone is forming a terrace on each side of which will be open air bear dens. Around the entire area a driveway with intermittent parking bays is nearing completion. From the malls radiating paths are being laid out.

The building program is scheduled for completion by 1933 and it is planned to make the opening of the zoo an occasion of the world's fair.

* *

Cornerstone Is Laid for Woman's Memorial

Washington, D. C., May 31.—(AP)—President Coolidge, as head of the Red Cross, today laid the cornerstone of the new memorial to the women of the world war, now under erection here.

The memorial is to consist of a $575,000 building adjacent to the existing Red Cross edifice here, which is dedicated to the memory of the women of the civil war. Like the old building, the memorial will be of white marble in the same Ionic Greek style of architecture.

Chief Justice Taft presided at today's ceremonies.

THIS'D KEEP YOUR MIND OFFA BUSINESS

If Judges Hesitate to Send Boys Away, Fathers Should, Too

By Mrs. Gladys Huntington Bevans

Have you read much about the work of the judges in our children's courts? It is a wonderful work they do and most of them are keen, kind men with an understanding of the difficulties that confront the boys and girls who appear before them.

Most of them possess long vision—something without which they might do as much harm as good. Their eyes are on the distant aim—on which is going to ultimately be the best thing, the most constructive treatment for the boy or girl who is brought before them. And severity and punishment are not resorted to except when other measures fail.

One of the ideas among others, in the establishment of the children's court is to save children from the atmosphere of the ordinary court—to save them from the stigma of arrest and from association with criminals. Another of the ideas is to avoid the commitment of any boy or girl to a corrective institution. Every effort is made, with the coöperation of parents, probation officers and big brothers and sisters to straighten out the children without resorting to this drastic measure.

And why? For several reasons. One is that a stigma attaches to a boy or girl who has been in an institution of this sort—in his own mind and that of the world at large. And another, and equally serious one is, that he or she must associate there with other boys or girls who can and will, sad to say, teach him worse and more than he already knows.

So, if a judge with no personal interest, can refrain from sending a boy to an institution for correction, how much less should a father consider such a thing for a moment. He does not realize what such a course means or he would not even entertain the thought, as one father who writes me is doing.

If he is having trouble with his boy, and has tried everything and failed, let him start and try everything over again. Let him think of something new to try. Let him try to line the boy up alongside of him. Let him say, "Come, son, let's work this out together—I'm on your side. What can we do about it? We—you and I—let us get you straightened out."

Let him cajole, talk, act, reward and punish if need be—but not send a boy of 10 or 11 away. Let him have kindness and courage and patience without end. Let him ask the help of men more experienced than he with boys — Big Brothers, Scout masters, wise principals of schools.

Let him have firmness and patience without end—and let him always make his boy feel that he is with him, not against him. Let him give his boy something to think about beside his conduct—something outside himself—other interests. It can be done.

[Copyright: 1928: By The Chicago Tribune.]

TRIBUNE COOK BOOK

BY JANE EDDINGTON.

The Mints.

It was made of nation wide import, as news, some years ago, that the passing of the famous Kentucky drink did not hurt the Michigan mint industry. The fact is that today the mint is used in more ways, perhaps, than it ever was before. Although it has been used since Rome on her throne of beauty ruled the world. I have read myself, in one old Roman poet's work, that mint was an antidote for flatulence. And the after dinner mint seems to be a survival of that 2,000 year old idea.

As to mint candies, are they not legion, and perhaps popular ever since candies were made? At any rate, when I went scouting for varieties recently I was surprised. There were, in abundance, the old-fashioned water mints, which old ladies used to carry in their pockets to church for comfort and old gentlemen for to win the love of little children. There was also what was called the "old-fashioned mint," or the old "lozenger," of long ago childhoods, although we are inclined to believe that the water mint is older fashioned. And there were "spearmint leaves," something of the jujube sort, and a delight in their dark greenness.

The peppermint-candy sticks has been replaced by the lollipop, seemingly, but once last summer, at a great picnic in a park, I saw them and even three year olds had learned to twist them, in imitation of older children, in such a way as they sucked their sweetness that they got long pointed cones of which they were inordinately proud.

Twenty years ago six or seven sticks of peppermint candy were soaked up in a quart of milk, or enough to flavor it well, and this was frozen and used as an ice cream.

Fresh mint leaves are today used with fruits and are best if washed and while wet rolled in sugar, though in some cases they are chopped or dried and powdered to sprinkle over oranges cut up. But perhaps they are best of all when combined with chopped ice, fruit and a sirup.

Bright Sayings of the Children

The Tribune will pay $5 for each childish saying printed. The story told must never have been printed in any magazine or paper. It is not possible to acknowledge or return unavailable contributions. Write on one side of the paper. Address bright sayings to Aunty Bee, The Tribune, Chicago.

My small niece, Lillian, aged 6, has an appetite that is the despair of her mother. It seems that Lillian just never can get enough to eat.

At dinner the other evening her sister, Evelyn, aged 12, was served the larger piece of cake for dessert. Lillian, ever watchful of food and its distribution, remonstrated at once about the small piece given her.

"But, dear," soothed her mother, "Evelyn is a bigger girl than you are."

"Yes," replied Lillian, "and she always will be the biggest, too, if you keep on giving her the most cake!"

V. L. E.

Little Ruth had been taken to California on a visit. On one of the various sight seeing trips she was taken to see the alligators. Her mother noticed her inspecting them closely, and was amazed when the child said seriously, "Mother, just where on the alligator do the pears grow?" R. N.

MOTION PICTURES DOWNTOWN

BALABAN & KATZ LOOP THEATERS affiliated with PUBLIX

NOW CHICAGO Randolph State Lake
Doors Open 10:45 A. M.
Comedian-Star of 'Manhattan Mary' and G. White's 'Scandals'
LOU HOLTZ IN PERSON in Stage Production "ARABY" Chicago Theater Stage Orch. KOSLOFF, Cond.
RITA OWIN Ziegfeld "Follies" Dancer, 20 Others. Spitalny's patriotic melody feature
BILLIE DOVE and CLIVE BROOK in "The YELLOW LILY"
Monday HE TAMES THE UNTAMABLE COUNTESS ADOLPHE MENJOU EVELYN BRENT "His Tiger Lady" A Paramount Picture
Stage Sensation "HULA BLUES" Chicago Theater Stage Orch. KOSLOFF, Cond.
New dances by natives on the Waikiki Beach. Daring Scenes

ORIENTAL Randolph near State
NOW Doors open 10:45 a. m.
MARK FISHER and the MERRY MAD GANG in "HERE COMES THE BRIDE"
On the Screen "HAROLD TEEN" youth at its zippiest.
SUNDAY Another Oriental Achievement in Gigantic Shows!
MARK FISHER and the merry mad gang in "Jazz Butterflies" a gorgeous color fantasy around a tuneful jazz riot.
on the screen MILTON SILLS in First National's romance of love and hate amid Chinatown's underground mysteries. "The HAWK'S NEST"

McVICKERS Madison near State
Now HURRY! LAST WEEK! 9:30 A. M. Continuous EMIL JANNINGS in "The Street of Sin"
Sunday "I'LL FIGHT ALL HELL FOR MY MAN!" LOVE! that burned the heart of her backed this challenge of youth.
"The GOOD-BYE KISS"
With Mack Sennett's Newest Discoveries—SALLY EILERS, more winsome than Mabel Normand in "Micky". JOHNNY BURKE, who will make you roar, and MATTY KEMP, young, talented, daring.
The happy tears of "MICKY." The heart throbs of "MOLLY O" have been caught in this volcanic romance by MACK SENNETT, who produced them in startling realism.

ROOSEVELT State near Washington

Last Day—Doors Open 9:30 A. M.
in Belasco's Dramatic Triumph LON CHANEY "LAUGH, CLOWN, LAUGH"
TOMORROW—The most romantic detective-thriller ever told in the annals of screendom!
"The Drag Net" A Paramount Picture
GEORGE BANCROFT
EVELYN BRENT—WILLIAM POWELL
Come with Nolan, the Laughing Detective, through the strangest of crook-worlds where silken sirens spread their snares.
EXTRA—"WILL ROGERS AT SEA" Also "OUR GANG" Comedy Edison. Marconi Co.

Another picture you must see —Carol Frink, Examiner.
SEE and HEAR DOLORES COSTELLO in "GLORIOUS BETSY" on the VITAPHONE at Warner's ORPHEUM State at Monroe
Continuous 8:30 A. M. to Midnite

LAST TIMES TODAY "DON'T MARRY"
MONROE Monroe and Dearborn—Continuous
Starting Tomorrow WILLIAM FOX Presents "THE NEWS PARADE" ROMANCE—THRILLS ON MOVIETONE SPECIAL FEATURE FOX—MOVIETONE—NEWS

CASTLE STATE AT MADISON HAROLD LLOYD "SPEEDY"

RANDOLPH Estelle Taylor "LADY RAFFLES" RANDOLPH and STATE Program Changed Daily ALL SEATS, 15c CHILDREN, 10c

MISCELLANEOUS

Orpheum Circuit
STATE-LAKE 11 a.m. to 11 p.m. Continuous A BIG ALL FEATURE BILL
Buster Shaver's Tiny Town Revue
Roger Imhof & Company
Venita Gould
Jim Toney & Ann Norman
Chaney & Fox & Co.
Billy Wells & 4 Fays—Others
And the Comedy Photoplay WALLACE Beery & RAYMOND Hatton in "Partners in Crime"
Mae Tinee says: "One of the funniest comedies I have ever seen. Best they have ever teamed in."

MAJESTIC Monroe at State 11 a. m. to 11 p. m The Sensational Photoplay Triumph "THE ENEMY" LILLIAN GISH, Ralph Forbes AND A BIG COMEDY VAUDEVILLE BILL

RIVIERA Broadway at Lawrence Continuous 1 to 11 p. m. Mat. Until 6 P. M., 30c; Children, 15c Tonight, 50c; Children, 25c Carnival of Fun Week with OLSEN & JOHNSON MAY WIRTH & CO.—Others And the Dramatic Photoplay POLA NEGRI in "The 3 Sinners"

TOWER 63rd and Blackstone Continuous 1 to 11 p. m. Matinee, Until 6 P. M., 30c Tonight—Main Floor, 50c; Balcony, 35c Last Times Today 40—McCall-Bridge Musical Comedy Players—40 in "THE LOVE NEST" And the Romantic Photoplay "ACROSS TO SINGAPORE" with Ramon Novarro
WEEK STARTING TOMORROW 40—McCall-Bridge Musical Comedy Players—40 in "SALLY, IRENE & MARY" And the Thrilling Photoplay "Skyscraper" with Wm. Boyd, Sue Carol

DIVERSEY Clark at Diversey Continuous 1 to 11 p. m. Mat., 20c; Tonite, 30c; Children, 10c WILLIAM HAINES in "The Smart Set" SATURDAY—W. C. Fields and Chester Conklin in "Fools for Luck"

BELMONT Belmont, Lincoln, Ashland Continuous 1 to 11 p. m. Matinee, Until 6:30 P. M., 25c BIG VAUDEVILLE PROGRAM and LON CHANEY in "The Big City"

AUSTIN
PARK LAKE AT AUSTIN DOUBLE FEATURE "Riders of the Dark" and "The Scoffer"
MANOR 5609 W. NORTH AVE. GEORGE BANCROFT—"THE SHOWDOWN"
IRIS 5743-47 CHICAGO AVE. GEORGE BANCROFT—"THE SHOWDOWN"
STATE 5816 W. MADISON ST. GEORGE BANCROFT—"THE SHOWDOWN"
PLAISANCE 466 N. Parkside at Lake Double Feature—"Under the Black Eagle" & "Husbands for Rent"

MISCELLANEOUS
SHERIDAN Sheridan Rd. at Irving Pk. DE LUXE STAGE SHOW
Matinee Prices to 6:30 LOIS MORAN and NEIL HAMILTON in "DON'T MARRY" How a modern miss made a flaming youth of her straight-laced boy friend.
On the Stage "The Spirit of Jazz" ART LINICK LEVAN AND DORIS HANK THE MULE SHAW AND ALLEN VERNE BUCK and Boys EDDIE FITCH at the Organ
NEXT SUNDAY 'WE AMERICANS'

TERMINAL Lawrence Ave. Near Spaulding MAY McAVOY, CONRAD NAGEL, "THE LITTLE SNOB"
MID-WEST 35th Street and Archer Ave. May McAvoy, "The Little Snob" Billy Weinberg's Review
COMMERCIAL 92nd St. and Commercial Ave. CHARLIE CHAPLIN, "THE CIRCUS"
CROWN Division St. and Ashland Ave. PORTAGE PK. 4050 Milwaukee Avenue Richard Barthelmess "The Patent Leather Kid"

MOTION PICTURES DOWNTOWN

And now it comes, at last—America's greatest love classic—and naturally to Chicago's most charming theater. A place of amusement in which ordinary photo plays are a stranger to its screen—where the picture is the thing—and presented in an environment of good taste, real comfort, exceptional service and exquisite music.
DOLORES DEL RIO in RAMONA
IT HAS SWEPT THE COUNTRY LIKE WILDFIRE!
NEW YORK Loved it! LOS ANGELES Cuddled it! DETROIT Raved Over it! MINNEAPOLIS Stormed Over it!
CHICAGO WILL SIMPLY GO WILD OVER IT!
Tremendous story by HELEN HUNT JACKSON. Marvelous direction by EDWIN CAREWE. Mighty cast of FAVORITE STARS.
STARTING TODAY AT 9:00 A.M.
SMOKE IN THE LOGES — PROGRAM UNDER DIRECTION OF HUGO RIESENFELD — MIDNITE SHOW SATURDAY
UNITED ARTISTS THEATRE Randolph at Dearborn
WHERE THE "ORDINARY" IS UNKNOWN

NORTH
HOWARD N. W. L Station at Howard St. Mat. Daily. 1:30-11:30 P. M. Dble. Feature—May McAvoy—"The Little Snob"—Lois Moran—"Love Hungry" Sunday—"THE BIG CITY"
NORTH CENTER Lincoln-Irving-Robey Cont. 2-11:30 P. M. Dbl. Fea.—O. Borden—"Pajamas"—The Armored Cruiser—"Potemkin"—Greatest Picture Ever Made
BUGG Robey, Lincoln & Irving MATINEE DAILY MILTON SILLS—"Burning Daylight" CONKLIN & FIELDS—"Fools for Luck"
BUCKINGHAM 3319 N. CLARK Double Feature MAY McAVOY—"THE LITTLE SNOB" MILTON SILLS—"BURNING DAYLIGHT"
ADELPHI 7074 N. CLARK Double Feature Myrna Loy, Jobyna Ralston & Fairbanks Jr.
LAKE SHORE Broadway at Belmont RALPH FORBES "UNDER THE BLACK EAGLE"
REGENT 6740 SHERIDAN RD. Chinaware Night JOHNNY HINES—"Chinatown Charlie"

NORTH
DE LUXE On Wilson Ave. at 'L' Sta. DOUBLE FEATURE LOIS MORAN—"LOVE HUNGRY" MYRNA LOY—"THE CRIMSON CITY"
PANORAMA 717 SHERIDAN RD. DOUBLE FEATURE MARIE PREVOST—"Blonde for a Night" MYRNA LOY—"The Crimson City"
KEYSTONE 3912 SHERIDAN RD. DOUBLE ATTRACTION MILTON SILLS—"BURNING DAYLIGHT" W. C. FIELDS—"FOOLS FOR LUCK"

EVANSTON
NEW MAIN CHICAGO AT MAIN By Popular Demand "BEN HUR"
VARSITY 1710 SHERMAN AVE. John Barrymore—"Dr. Jekyll & Mr. Hyde" VARSITY SALON ORCHESTRA

NO MAN'S LAND
Teatro del Lago Sheridan Rd. Between Wilmette & Kenilworth WILLIAM HAINES—"SMART SET"

MISCELLANEOUS.

BALABAN & KATZ OUTLYING THEATERS affiliated with PUBLIX
UPTOWN Broadway at Lawrence
Giant Holiday Week Show BENNIE KRUEGER and Band in "ROMAN NIGHTS" with ROY CROPPER Extra Holiday Gem "YOUNG AMERICA"
TIVOLI Cottage Grove near 63rd St.
Huge Holiday Program FRANKIE MASTERS and Band in "PAGODA LAND" ADLER, WEIL & HERMAN California's Humming Birds Extra Stage Spectacle "YOUNG AMERICA"
at both theaters "SORRELL and SON" From Warwick Deeping's Novel
MONDAY at the UPTOWN Famous Broadway Comedian Star of George White's "Scandals" LOU HOLTZ IN PERSON Hear Him Sing His Famous Parodies on "O Sole Mio" FRANKIE MASTERS & BAND in "Araby" with Rita Owin —On the Screen— BILLIE DOVE in the Fiery Romance "THE YELLOW LILY"
MONDAY at the TIVOLI A Show That Defies Comparison BENNIE KRUEGER Back Again with His Band VAN and SCHENCK IN PERSON Hear Their Newest Song Hits LON CHANEY "LAUGH, CLOWN, LAUGH"
Now NORSHORE Howard near Clark
Tonight is "NORTHWESTERN NIGHT" AL KVALE and His Jazz Collegians in "MISSION BELLS" POLA NEGRI in "THREE SINNERS"
—STARTING SUNDAY— AL KVALE and HIS JAZZ COLLEGIANS in a Stage Show Full of Romantic Syncopation "HERE COMES THE BRIDE" BEBE DANIELS in "The 50/50 Girl"
CENTRAL PARK ADOLPHE MENJOU —IN— "NIGHT of MYSTERY"

SENATE Madison at Kedzie Now! A Glorious Stage Spectacle AL BELASCO And His Orchestra "MISSION BELLS" Billy "Uke" Carpenter and Other Favorites
HARDING 2724 Milwaukee Ave. Now! the Jazz-Mad Pianist Star ART KAHN And His Orchestra "Sunshine Days" Ed & Morton Beck, Jones & Elliot
RAMON NOVARRO in "ACROSS TO SINGAPORE"
—SUNDAY— ART KAHN And Orchestra in "Top o' the World"
—SUNDAY— AL BELASCO And Orchestra in "Mission Bells"
Sunday at both theaters The Season's Most Sensational Success "The LEGION OF THE CONDEMNED"

CONGRESS RICHARD DIX "EASY COME, EASY GO" 5—ACTS VAUDEVILLE—5
REGAL So. Parkway at 47th St. FESS WILLIAMS And His Joy Boys in "RAG O' TRICKS"—Stage Hit "THE LEGION OF THE CONDEMNED" GARY COOPER, FAY RAY

MOTION PICTURES. MISCELLANEOUS

MARKS BROS
At the Granada and Marbro Tomorrow! "SKY SCRAPER"
With Chicago's own SUE CAROL and WILLIAM BOYD. Here is a screen story that towers like a giant building above any comedy drama ever screened. It is filled with high romance, lofty love and rich humor.
Granada Stage—Chicago's Own Speed Songster, GEORGE GIVOT
Marbro Stage—Margaret White in person With a Tremendous Cast of Favorites.
SEE THESE SHOWS TOMORROW
GRANADA BENNY MEROFF in "HA! HA! HA!" with THE NORTH SIDE'S FAVORITE MARGARET WHITE REDMOND & WELLS, GRIFFIN & GRESHEM, MORAN—KELO & ROLLINS, FRANKLIN D'AMORE, LEE BARTON EVANS and Many Others. Doors Open 1:30 P. M.
MARBRO HIMSELF! "JOE" FRISCO in person in CHARLES KALEY'S "RARE PERFUME" With Walter Walters & Co., Hauser Bros., Ruth Rowan, The Carlsons and a galaxy of stars. Doors Open 1:30 P. M.
ON BOTH SCREENS MOVIETONE A Marvelous Program of Events VITAPHONE BILLY & ELSA NEWELL And Others

THE STORY OF A MAN WHO MARRIED AN OLD-FASHIONED GIRL AND EXPECTED HIS WIFE TO BE UP-TO-DATE.
LOIS MORAN in "DON'T MARRY" with NEIL HAMILTON

SOUTH.
NATIONAL PLAYHOUSES
CAPITOL 79TH AND HALSTED NOW—The Romance Hero of the Hour in Another Great Hit! Richard BARTHELMESS in "THE LITTLE SHEPHERD OF KINGDOM COME" On The Stage ROY DETRICH and His Roy-al Band in "Yankee Rose" See and Hear Movietone-Vitaphone
AVALON 79TH AND STONY NOW—Your Last Three Days to See the Funniest Picture of the Year. HAROLD LLOYD in "SPEEDY" On The Stage DELL LAMPE And His Orchestra in "Japanese Jazz" A Stage Show You'll Long Remember. Vitaphone—Florentine Choir
MONDAY Dorothy Mackaill, Jack Mulhall, "LADY BE GOOD" DELL LAMPE and His Gang in "Bridal Bouquet" Movietone—Vitaphone
MONDAY GALA CELEBRATION ROY DETRICH and His Band in Roy's 500th Performance and Bebe Daniels in "The 50-50 Girl" Vitaphone

STRATFORD 63rd and Halsted Matinee Daily VIRGINIA VALLI in "THE ESCAPE" Stratford Syncopators with Gala Show —COMING SUNDAY— George O'Brien, Estelle Taylor in "Honor Bound"
GROVE 76th and Cottage Grove Matinee Daily William Haines, "The Smart Set"
HIGHLAND 79th & Ashland Mat. Daily Milton Sills, "Burning Daylight"
W. ENGLEWOOD 63rd & Ashland Matinee Daily Charlie Chaplin, "The Circus"
COSMO 79th and Halsted Charlie Chaplin, "The Circus"
JEFFERY 71st and Jeffery Mat. Daily "The Sporting Age" Belle Bennett
COLONY 59th and Kedzie Mat. Daily Marion Davies, "The Patsy"
CHATHAM 75th and Cottage Grove "Golf Widows," All-Star Cast

PICCADILLY "THE CROWD" with Eleanor Boardman, James Murray ARMIN HAND AND HIS ORCHESTRA
HARPER 53rd and Harper Ave. Cont. 7 to 11:30 LOIS MORAN—"Love Hungry" FIELDS & CONKLIN—"Fools for Luck"
HARVARD 63RD AND HARVARD CHARLIE CHAPLIN—"THE CIRCUS"
CHELTEN Exchange Ave. at 79th St. MARION DAVIES—"THE PATSY"
ROSELAND STATE Michigan-110th Pl. MATINEE DAILY W. C. FIELDS—"FOOLS FOR LUCK"
NEW REGENT 6826 S. HALSTED GEO. BANCROFT WALLACE BEERY—"OLD IRONSIDES"
VERNON 61ST AND VERNON MYRNA LOY—"THE CRIMSON CITY"
SHORE 75th St. at Kingston Ave. LOIS MORAN LAWRENCE GRAY—"LOVE HUNGRY"
DREXEL 858 E. 63RD STREET MATINEE DAILY BELLE BENNETT—"SPORTING AGE"
KIMBARK 6240 KIMBARK W. C. FIELDS CHESTER CONKLIN—"Fools for Luck"
LEXINGTON 1162 E. 63RD ST. MATINEE DAILY CHARLIE CHAPLIN—"THE CIRCUS"
KENWOOD 1225 E. 47TH ST. JOHN GILBERT—"HONOR FIRST"
HIGHWAY 63rd and So. Western Richard Barthelmess "THE PATENT LEATHER KID"
MARQUETTE 63RD AND KEDZIE Richard Barthelmess "THE PATENT LEATHER KID"
JACKSON PARK Stony Island at 67th Kids' Review at 9 P. M. Norman Kerry—"Love Me and the World Is Mine"

WEST
SAVOY 4346 W. MADISON WALLACE BEERY GEORGE BANCROFT—"OLD IRONSIDES"
KEDZIE ANNEX 3210 W. MADISON GEO. SIDNEY "THE COHENS AND KELLYS IN PARIS"
MARSHALL SQ. 22d-Marshall Blvd. MATINEE DAILY G. Bancroft, Evelyn Brent—"The Showdown"

FROLIC FIFTY-FIFTH & ... Dble. Feature, L. Moran, "Love Hungry" Belle Bennett, "Sporting Age"
OAKLAND SQUARE William Haines, "Smart Set"
SHAKESPEARE 43D AT ... Dble. Fea. Myrna Loy, "Crimson City" Adolphe Menjou, "A Night of Mystery"
VISTA 47th & Cottage Grove Charlie Chaplin, "The Circus"

NORTHWEST
CRYSTAL North Ave. Nr. ... Cont. 1:30 to ... MARION DAVIES "THE PATSY"
RIVOLI 4380 ... —DOUBLE FEATURE— ADOLPHE MENJOU—"A Night of Mystery" MYRNA LOY—"The Crimson City"
ALAMO 3641 W. CHICAGO GEORGE BANCROFT—"THE SHOWDOWN" DISCOVERY NIGHT
BELPARK 3231 N. CICERO GEORGE BANCROFT—"THE SHOWDOWN" EVE.—8 ACTS VAUDEVILLE
COMMODORE 3105 Irving Park DOUBLE FEATURE ADOLPHE MENJOU—"Night of Mystery" MYRNA LOY—"The Crimson City"
AVON 3325 FULLERTON DOUBLE FEATURE PAT O'MALLEY—"The House of ..." BILLIE DOVE—"The Heart of a Follies Girl"
EMBASSY Fullerton Ave. at ... MATINEE DAILY Double Feature—"THE CRIMSON CITY" and "UNDER THE BLACK EAGLE"
MILFORD Crawford and ... DOUBLE FEATURE "The Golden Clown" & "Dead Man's ..."
DRAKE 3546 MONTROSE CHINA ... Claire Windsor—"Satin and the ..."
IRVING Irving Park Blvd. & ... MADGE BELLAMY—"THE PLAY ..."
TIFFIN North Ave. at ... GEORGE BANCROFT EVELYN BRENT—"THE SHOWDOWN"
PATIO 6008 Irving Pk. Cont. 1:30 ... VAUDEVILLE Geo. Sidney—"Cohens & Kellys in Paris"

MAYWOOD
LIDO 5th Ave. at Washington MAYWOOD George Bancroft Evelyn Brent "THE SHOWDOWN"

FOREST PARK
FOREST MADISON ... DES PLAINES RICHARD BARTHELMESS "THE PATENT LEATHER KID"

Calm, Placid, Yet Busy Life in Lake Forest Intriguing to Visitor

BY THALIA

The pursuit of social news and background carried me to Lake Forest the other afternoon, where I was reimpressed with the peaceful beauty of that smart suburb, and with the equally peaceful, leisurely, and still purposeful life of the inhabitants. They have scores of interests, and yet they have time for informal and friendly intercourse with their associates in those interests.

The women pay great attention to their gardens, and in that connection, most of them help with the activities of the Garden club which sponsors the Saturday open gardens, the Saturday morning flower market, and the flower show this month. They concern themselves with the diversions of their children [Mrs. Billy Mitchell Blair took her two cherubs, Bobby and Billy, over the polo field that afternoon for a ride on White Rock, which their father rode later in the polo match, and returned them, presumably to their nurse's care and came back to see the game].

They play tennis [as we drove out of the Onwentsia grounds we saw Mr. and Mrs. James Douglas Jr., Ruth ... and another youth evidently returning from a strenuous game of doubles, looking dishevelled but happy] and golf, and they watch the polo games, which are being conducted much more systematically than ever before, and they ride. They are interested in their own particular civic projects and problems, and they take active parts in any movement for the improvement of the town. And yet they never seem to be in a hurry.

Onwentsia's new clubhouse is almost complete, I should say from its appearance. It has three dining rooms and looks about three times the size of the old club. It is red brick and is stretched picturesquely over a large area. Nobody seems to know when it will be ready.

Austin Niblack told me that he and Mrs. Niblack are going to have their children's horse show again on the morning of the Fourth of July and that there will be more children than ever this time. The youngsters love it and the grownups have a grand time, too. Mr. Niblack is one of the leading spirits of the Lake Forest colony and is about the most popular.

Mrs. Charles A. Klotz of Winnetka, who is a fine golfer herself and who has two daughters, Mrs. Bob Bennett and Mrs. H. Austin Pardue, who were champions before they deserted sport for domesticity—they always used to win all the races in the Fourth of July contests on the Winnetka village green, too—has been elected president of the new Dundee Country club, and the other officers installed at the first meeting of the charter members this week are Mrs. Hathaway Watson, vice president; Mrs. Billy Haerther, secretary; Mrs. Paul Walker, treasurer, and Mrs. Raymond M. Ashcraft, Mrs. A. F. Burrage, Mrs. Robert Cutting, Mrs. John Douglass, Mrs. Cyril P. Martens, Miss Ernestine Pearce, and Mrs. W. W. Willits, directors. Mrs. Watson invited the group to hold its June meeting in her Winnetka gardens.

The bridge tea that the art department of the Woman's Club of Highland Park is to give this afternoon is the third event that we've announced this week to take place at the Meadows, the Raymond A. Stevenses' place in Highland Park. Today's party is for the benefit of the art fund to buy paintings for the club building.

Friends of Rear Admiral and Mrs. W. A. Moffett of Washington, D. C., who were most popular during their stay at Great Lakes, will be interested to know that their son, Midshipman George H. Moffett, has been presented with the sword awarded annually by the Naval academy class at Annapolis to the midshipman "who has contributed most of his officerlike qualities and positive character to the development of naval spirit, and loyalty within the regiment."

Mr. and Mrs. Arthur Meeker of 1100 Lake Shore drive sail today on the Majestic to be in Europe for the summer. Their daughter, Miss Mary Meeker, and their son, Arthur Jr., are already abroad, each of them following their own particular bent. Arthur Jr. told me before he went that he was planning to do a great deal of writing, because he found the continental atmosphere more conducive to accomplishment than Chicago's busy whirl. He said he planned to get going on a new book, even before his first one, "American Beauty," comes out in the fall.

Mr. and Mrs. Billings McArthur announce the birth of a son on May 29 at the Michael Reese hospital. Mrs. McArthur was Miss Jane Naugle before her marriage.

Mrs. Howard Van Doren Shaw of 2606 Lake View avenue departs tomorrow for Pittsfield, Mass., to join her daughter, Miss Theodora Shaw, at Miss Hall's school. They are to sail on June 9 for England. Mrs. Shaw's daughter, Mrs. John T. McCutcheon, is going on at the same time to her reunion at Bryn Mawr.

Mrs. Farwell Winston of Lake Forest is going to Kansas City, Mo., today or tomorrow for a visit of a few days with her mother, Mrs. William S. Woods.

Mr. and Mrs. Alexander H. Revell of the Drake, their son-in-law and daughter, Mr. and Mrs. Loring R. Hoover of Scarsdale, N. Y., and the Hoovers' small titian haired daughter were among the passengers who sailed Saturday aboard the Aquitania for a stay of several weeks in Europe.

Mr. and Mrs. James B. Waller of 1 Astor street are being congratulated upon the birth of a son on May 22 at the Michael Reese hospital. Mrs. Waller is the former Miss Sarah Green. The baby is to be named Robert Alexander Waller.

* *

Mission of Help Meeting.

The final meeting of the season of parish representatives of the Church Mission of Help, will be held this afternoon at the Lincoln park refectory. This organization is a member of the Chicago Council of Social Agencies and is doing social work with girls and young women under the Episcopal diocese of Chicago.

* *

Sorority Summer Dance.

Chicago Grand chapter of Lambda Tau Delta sorority will hold its midsummer formal dance at the Lake Shore Athletic club tomorrow evening. Miss Myrtle E. Verhoeven, grand chapter president, and Mrs. Ethel L. Ekelund, grand chapter treasurer, are in charge of the affair.

WINNIE WINKLE, THE BREADWINNER: They All Fall Sooner or Later

HAROLD TEEN—RINGSIDE REPORTS BLOW BY BLOW

TODAY'S BRIDE

MISS EDNA EPSTEIN.
[Hutchinson Photo.]

The marriage of Miss Edna Epstein, daughter of Mr. and Mrs. Max Epstein, to John Walter Colton Jr. of Los Angeles, Cal., is to take place today at the Epstein residence at 4906 Greenwood avenue.

WASHINGTON SOCIETY

Washington, D. C., May 31.—[Special.]—The President and Mrs. Coolidge have as their guest at the White House Dwight F. Morrow, American ambassador to Mexico. Mrs. Morrow and Miss Morrow are in their home at Englewood, N. J.

The newly appointed naval attaché of the American embassy in London, Capt. William R. Galbraith, and Mrs. Galbraith were guests at dinner tonight of Mrs. James Carroll Frazer.

The chairman of the board of directors of the United States chamber of commerce and Mrs. Joseph H. Defrees of Chicago went to Richmond, Va., tonight and will return here tomorrow night or Saturday morning. They will remain here over the week-end and depart for their home Monday.

Mrs. Alexander Kirk of Georgetown gave a luncheon today in her home. Mrs. Fred A. Britten was one of the special guests.

Mrs. James Hamilton Lewis, wife of the former senator from Illinois, accompanied by Miss Alexandra Morrisson of Chicago, who have returned from a ten months' trip abroad, are spending a few days at the Mayflower hotel before returning to Chicago.

Mr. and Mrs. Thomas Miller of Chicago and Miss Lucy Miller have arrived at the Carleton for a short visit here.

Doris Teaches Young Husband the A B Cs of Wife Psychology

BY DORIS BLAKE.

"I need advice. We have been married three years. We are happy, and I certainly would not give my wife up for the world. But she has a peculiar way of complaining. Not outright, but with that nagging tone only a woman can use. I am sure she does not realize the effect on me.

"'O, dear,' she says, 'I hate the sight of food tonight,' or, 'Gosh, not a single thing to make tonight.' 'You won't read too long, dear, will you?' 'I wonder why I'm so tired.' 'I wonder what I'm going to wear tonight.' And so on and so forth.

"Still, I can't say she is complaining. When I do, the usual comeback is: 'I'm not complaining. I'm satisfied with everything.' And, of course, the customary tears. Result, I'm the brute. She gets 'most everything she wants, which makes it still more complicated.—Jim."

A vacation, James, is the only recommendation I have to make to you. You must be getting a bit edgy as to nerves if you can magnify those slight remarks into grievances, really.

Just wait till you know what it is to be nagged!

That wife of yours just wants a bit of babying, I take it. A little bit more attention. You know how it is with women. Or, I guess you don't, and that's the trouble. But, being a man and in the early stages of matrimonial training, you can be excused. Only do not let yourself take those idle comments as harbingers of discontent.

When she hints she's weary she may be only courting a bit of petting. And when she wonders what she's going to wear tonight she's just trying to find out what you'd like to see her in. It doesn't necessarily mean she hasn't a thing to wear, you know. And, no doubt, when she says she hates the sight of food tonight she just wants you to tell her she must eat, as the idea of losing her is something you couldn't bear up under.

They're really very easy to handle, James, if you only get onto the system. But if you're going to start quarreling over such trifling comments your beloved will become more and more difficult, just as other women have been known to become. They resent being "misunderstood." That's why the tears. I'll admit, as one of them, there are moments when they are pretty durn difficult to understand. But when in doubt pet them. Don't get cross at them.

* *

Senn R. O. T. C. Dance.

The R. O. T. C. dance of Senn High school will be held this evening in the Salle Royale of the Sovereign hotel. Lieut. Col. George F. Wells of 1401 Hood avenue is in charge of arrangements.

* *

Zeta Chi Dance.

The Zeta Chi sorority will hold its annual subscription dance this evening at the Lake Shore Athletic club. Miss Evelyn Christiansen, president of the organization, is in charge of arrangements.

PATTERNS BY CLOTILDE

[Registered U. S. Patent Office.]

3446

CHILD'S DRESS.

This pretty little bloomer dress is just the thing for chubby youngsters, made of dimity in a sprigged flower pattern, daffodil yellow organdy, blue, pink or flesh colored crêpe de chine. For play select percale, chambray, gingham or the cotton broadcloth.

The pattern, 3446, comes in sizes 2, 4 and 6 years. Size 4 requires 1⅛ yards of 27 inch material with 1 yard of 27 inch for the bloomers.

How to Order Clotilde Patterns.

Write your name and address plainly on dotted lines, giving number and size of such patterns as you want. Inclose 10 cents in stamps or coin [coin preferred; wrap it carefully] for each number, and address your order to Clotilde Patterns, CHICAGO TRIBUNE, 247 Park avenue, New York City.

Note—Clotilde patterns are made in New York exclusively for THE CHICAGO DAILY TRIBUNE. They are perfect in fit, up to date in style, and the easiest of all patterns to use.

Order Blank for Clotilde Patterns

CLOTILDE PATTERNS,
CHICAGO TRIBUNE, 247 PARK AVE., NEW YORK CITY.

Inclosed find $........ Please send me the Clotilde patterns listed below:

Pattern number. Size. Price.

Name
Number and
Street
City
State

ENGAGEMENTS

Chaudius Hart Huston of Chattanooga, Tenn., Washington, D. C., and New York City announces the engagement of his daughter, Eleanor, to Warren Hendricksen, son of Mr. and Mrs. Albert P. Hendricksen of 5693 New Hampshire street. Miss Huston attended the National Cathedral school at Washington, D. C., and Mr. Hendricksen, the United States Military academy, West Point. Owing to Mr. Huston's activity in the coming Republican convention, the wedding will take place in the garden of the residence of Mr. and Mrs. William Samuel Fitzpatrick at Independence, Kas., on Monday evening, June 18, following the convention. Mr. Huston was assistant secretary of commerce under Mr. Hoover during the Harding administration and is now a member of the advisory committee in Mr. Hoover's campaign.

Mr. and Mrs. John F. Downey of Evanston announce the engagement of their daughter, Angela, to Edward A. Fargo Jr., son of the late Mr. and Mrs. Edward A. Fargo. Miss Downey attended the Mary Mount school at Tarrytown, N. Y. Mr. Fargo was graduated from Williams college in 1922. The wedding is to take place next fall.

* *

NEW YORK SOCIETY.

New York, May 31.—[Special.]—Lord and Lady Talbot de Malahide of Malahide castle, County Dublin, Ireland, are at Mayfair house before joining Mr. and Mrs. Jeffrey Kerr at 829 Park avenue.

Mr. and Mrs. Charles Page Perin are arriving tomorrow after a six months' absence in India and Africa. They will occupy their apartment at 640 Park avenue before going to Canada.

Mrs. Hugh Johnston McBirney and her daughter, Mrs. Joseph T. Ryerson of Chicago, who arrived on the Paris, were joined by Mr. Ryerson yesterday at the Ritz-Carlton.

Miss Angelica L. Gerry is leaving 2 East 61st street today and will be at the Savoy-Plaza.

I. W. A. C. Bridge Tourney.

The card committee of the Illinois Women's Athletic club announces a weekly bridge tournament for members, starting this afternoon and continuing on Fridays throughout the summer.

YOUR BATH
Made delightfully refreshing by palm and olive oils in this famous soap

WOMEN by the thousands who keep their good complexions by the use of palm and olive oil soap have learned how delightfully refreshing a soothing, cleansing bath of these beautifiers can be.

These oils, embodied in the famous beauty soap Palmolive, are now within the reach of all. Skin radiantly clear, gloriously soft, results from its continued use.

A stimulating warm bath made luxurious with the emollient lather of Palmolive refreshes a tired body at night—tones the skin in the morning—leaves you in a tingle of fresh cleanliness all day long.

These rich beauty oils of olive and palm are found scientifically blended only in Palmolive Soap. Its unguent lather penetrates the pores, gently releases the soil and dried excretions of the day. Skin is kept fine textured, pores are never harshly inflamed. Your whole body is as youthful and fresh as your complexion.

Today start the Palmolive habit. But remember, only genuine Palmolive brings Palmolive results. Everywhere—10c. The Palmolive-Peet Company, Chicago, Illinois.

Shake it Into Your Shoes — Sprinkle it Into The Foot-Bath
ALLEN'S FOOT=EASE
The Antiseptic, Healing Powder to shake into your shoes
Why will you suffer from corns, bunions or callouses, hot, tired, aching feet, when a little Allen's Foot-Ease in the shoes will stop the pain and give you rest and comfort?
It takes the friction from the shoes
And thereby saves its cost in the wear of stockings, and your feet are always ready for the long walk, the dance or long tramps. You simply forget your feet and the pain you have suffered.
Used by the Army and Navy during the war, by golfers, tennis, football and baseball players, and dancers and all classes of people who must have comfort for the feet.
Try Allen's Foot-Ease and see how easy it makes your new or tight shoes.
Sold at all Drug and Toilet Counters
In a Pinch, use Allen's Foot-Ease
For free trial package, address ALLEN'S FOOT-EASE, Le Roy, N. Y.

Cuticura Soap Is Pure and Sweet Ideal for Children

Prominent business men, particularly, appreciate Hotel Shoreland. For with its prestige as a fashionable residential hotel is a convenience of location that people of affairs commend. Ten minutes to the loop via Illinois Central electric . . . and our private motor coach transportation besides!
Hotel Shoreland
Fifty-fifth street at the Lake

Every dishful peps you up
A HEALTH food with a wonderful flavor! Pep Bran Flakes! Have the famous flavor of PEP. The body-building food elements of whole wheat. Just enough bran to make them mildly laxative. A perfect combination! Delicious! Pepful! Great for children. Sold in the red-and-green package.
Pep Bran Flakes are mildly laxative. . . . ALL-BRAN—another Kellogg product—is 100% bran and guaranteed to relieve constipation.
Kellogg's PEP BRAN FLAKES

YOUR CHILD'S APPETITE
IF YOUR children are not keen for breakfast cereals, flavor their oatmeal, cream of wheat or rice with a few drops of Price's Vanilla and watch them gobble it up. Price's is unusually delicious in flavor and absolutely pure. A little goes a long way. Your grocer sells it.
DR. PRICE'S VANILLA

AMUSEMENTS

TOMORROW THEY START! IN THE WORLD'S CHAMPIONSHIP ENDURANCE DANCE CONTEST
From Noon, Saturday, UNTIL—??
1st Prize $3,500
COLISEUM
Continuous Day & Night
GUY LOMBARDO
CHARLIE GARLAND
JOE LEWIS
JOE MARTINEZ
6 Hours of Broadcasting Over WBBM 2 P. M. to 8 P. M.
ADMISSION 50 Cents

EVERY FRIDAY NIGHT COLLEGIATE NIGHT
Abe Lyman (HIMSELF) AND HIS "GOOD NEWS" ORCHESTRA Courtesy of Schwab & Mandel
SOL WAGNER and BAND
A LAVISH BILL OF All Star ACTS
at the ORIENTAL ROOM
Home of the Illuminated Crystal Dance Floor
HOTEL DAVIS Walton Place East of Michigan Ave.
FOR EARLY RESERVATIONS PHONE SUPERIOR 4264

PALACE — TWICE DAILY — ORPHEUM CIRCUIT VAUDEVILLE
We Positively GUARANTEE This Is Chicago's Greatest Entertainment
SANDY LANG & CO. — W. CROMWELL KNOX — BARTO & MANN — BENNY DAVIS & CO. — BURNS & ALLEN — JAMES BARTON — THE FLORENIS
Sunday Mat. and All Week LOUISE GROODY

The Blue Fountain Room
Hotel La Salle
Fixed-Price Dinner $1.50
DANCING
"DOC" DAVIS and HIS ORCHESTRA

ADELPHI — LAST WEEK
A MAN'S MAN
With Dwight Frye and Charlotte Wynters

RUNNING RACES AURORA
Admission $1.70 (All Taxes Included)
LADIES FREE MONDAY AND FRIDAY

SELWYN — MATINEE TOMORROW
SCHWAB & MANDEL Bring You the Fastest, Snappiest, Funniest, Most Tuneful Musical Comedy Ever Produced
'Good News'
WITH AN ALL-AMERICAN TEAM OF PLAYERS—40 FLAPPER FRESHIES
ABE LYMAN (HIMSELF) and His Orchestra

CORT
"A COMPANIONATE MARRIAGE"

BLACKSTONE — TONIGHT
GRANT MITCHELL in GEORGE M. COHAN'S Laugh Hit
The Baby Cyclone

America's Most Beautiful Theater-Restaurant
Chez Pierre By the Lake
ONTARIO AND FAIRBANKS CT.
"RAMONA"
COME FOR DINNER, $2

ERLANGER — Best Comedy in Years
'THE 19TH HOLE'
By and with FRANK CRAVEN

KIMBALL HALL — TONIGHT at 8:15
Sonata Recital
SOPHIA LIVEN — Jacques GORDON

GOODMAN — MATINEE TODAY 2:30
"The Little Clay Cart"
A Hindu Masterpiece

SPANISH BALL GAME
JAI-ALAI
World's Fastest Sport
Clark at Lawrence—Nightly at 8:30

OPENING TOMORROW
the lovely
Drake Summer Garden
Flowers—Fountains
Marvelous Music
Dine and Dance
Whitie
and his Drake Orchestra
(A Benson Organization)
Mel Snyder—
Al Carsello—
DRAKE HOTEL
LAKE SHORE DRIVE AND MICHIGAN AVE.

4 COHANS Grand Opera House — Popular Matinee TOMORROW
FRANK McINTYRE — LYNN OVERMAN — JEANETTE MacDONALD — BILLY B. VAN — CARL RANDALL
SUNNY DAYS

GARRICK — Popular Matinee TOMORROW
"EXCESS BAGGAGE"

OLYMPIC — Last Popular Matinee TOMORROW, 2:15
LAST WEEK
THE LOVE CALL

RIALTO
BURLESQUE
CHORUS GIRLS' CONTEST

GLICKMAN'S
LUDWIG SATZ

KEDZIE
"TWO GIRLS WANTED"
Next Week—"APPLESAUCE"

Our 1928 Fashion "Don'ts" Contradict Those of Early '90s

Among the things you must be thankful you were born too late to have to observe are such bits of advice as I ran across in an old advice edition the other day:

"As you walk down the aisle be careful in grasping your skirt to do it at such an angle that the placket will not gape widely."

Then there were admonitions about belts being properly adjusted for the waist bands and petticoats showing beneath the skirt hem, safety pins showing their vulgar presences, and so on.

"Be sure the hem of your skirt is even front, back and sides."

And that, according to 1928 dictates is just the thing you don't want a skirt hem to be.

We don't come to pieces in public any more. Dresses are in no danger of falling apart. Waist and skirt meet in the most comforting sort of fashion. The world rolls on—

But they had some advantages we've eliminate in those old days. The safety pinned down shirtwaist had an advantage, it must be admitted. A fresh one was put on every time one went out. And petticoats protected dresses in a measure from clinging odors.

With so comparatively little between the woman and her one piece frock it is a struggle to keep the modern dress free from taint. It can be done by personal fastidiousness about bathing, using a deodorant when needed and airing dresses after each wearing. It is advisable to air a dress well to turn it inside out, put it on a hanger and within easy range of the breezes from an open window.

If shields are worn the really fastidious person changes or washes them after each wearing. They must be washed and changed frequently. Shields, of course, can be disposed of entirely if one takes advantage of a good astringent remedy made for this particular purpose.

With sweater suits or woolen materials worn in warm weather one has to be almost a crank about herself in order to be immaculately presentable.

BEAUTY ANSWERS

BOOTS: YOU ARE LOSING YOUR natural color because you are so closely confined during the day in a room which isn't well ventilated. To counteract the ill effect you should try to take a long walk during your lunch hour, and also to spend some time in the open air in the morning and evening. A three or four mile walk, walking briskly and breathing deeply, would be an excellent habit to acquire. With dark hair, dark eyes, and a fair skin a rich carmine rouge would be the correct shade for you.

ALICE G.: BECAUSE OF THE excessive dryness of your skin it would be well to eliminate the soap and water treatment for a while. Cleanse the face with a good cleansing cream. Send a stamped, addressed envelope for my booklet on the skin, which contains helpful suggestions.

EMBARRASSING MOMENTS

The Tribune will pay $1 for every letter published on "The Most Embarrassing Moment of My Life." Address Embarrassing Moments, Chicago Tribune. Write on one side of the paper. No manuscript returned.

On the Street Car.

My most embarrassing moment occurred on a very crowded street car. I had been visiting a friend and showing her a pair of bloomers, which I had bought at a sale. When I was getting ready to leave I failed to find the bag the bloomers were in, and rather than wrap them in newspaper, I put them in a magazine I was carrying.

All went well until I rose to get off the car. Forgetting about the bloomers, and holding the magazine very loosely, I stepped off the car. A young man came up to me and said, "Pardon me, ma'am, but I believe you dropped these."

I turned and seeing the bloomers I felt the color mounting to my face, and was off the car in a second.

A. P.

Unintentional.

I was riding in a crowded street car in Omaha when I pulled this boner on myself.

I had a severe cold and was standing in the crowded aisle when I felt a sneeze coming on. I made a quick grab for my handkerchief and smothered the sneeze successfully, when I noticed the handkerchief was an unfamiliar one.

I had pulled the handkerchief out of the overcoat pocket of the man standing next to me. I was too embarrassed to put it back again and got off the car at the next stop. F. E. W.

A FRIEND IN NEED

BY SALLY JOY BROWN.

This Comes from a Sanitarium.

"I wonder if any of your readers could give me a pair of slippers and a slicker. I am a young girl, 22, with tuberculosis, and have been confined in a sanitarium for four years. A slicker, size 38, and a pair of slippers, size 5A, would be greatly appreciated, as I have to walk about a block from the cottage to the dining hall.

"P. K."

Have you a slicker and a pair of slippers to be disposed of in this young tuberculosis patient's size? In rainy weather they would afford her the protection she needs against the elements.

DORIS BLAKE ANSWERS

Let Him Do the Calling.

"Dear Miss Blake: I love a fellow, and when I called him up he said he did not care to speak to me.

"BROKENHEARTED."

It is a wise girl who lets the young men do the calling. You subject yourself to just such embarrassment when you usurp the young man's rights.

Year Difference in Ages.

"Dear Miss Blake: Does it make any difference if the girl is a year older than the fellow?"

"BRUNETTE."

Such slight difference should in no way affect the pleasant relationship which exists between you.

Here's a Chic Sports Costume from Chanel

by Corinne Lowe

NEW YORK.—[Special Correspondence.]—Among the most sensational of the new sports costumes are those in which Chanel salutes the tricolor. Chanel, who always creates modes for some of the most spectacular of our international butterflies of fashion, has this year launched many costumes similar to the one we picture today. And this model of gray jersey is distinguished by its employment of three bands of contrasting color.

On the background of exquisitely woven gray jersey these bands—the first light green, the second cream, and the third dark green, are exceedingly effective, especially so since this tonal arrangement goes hand in hand with various other novel features. The salient one of these is that round yoke which is finished by a scarf of self material. This prolongation of yoke into scarf collar is, by the way, one of the arresting new notes of fashion. Although it seems a minute detail, it nevertheless contributes an altogether new effect to corsage and jacket.

The blouse of this costume may well be in one of the colors chosen for the bands. Or it may be in the gray jersey itself. Before dismissing it notice the skirt with its groups of plaits at the side and the charming effect of a jacket gathered to its tricolor yoke.

OFFICIAL WEATHER FORECAST.

The official forecast for today and tomorrow and yesterday's table of records follow:

Wisconsin—Unsettled, probably local showers, warmer in extreme southeast portion Friday; Saturday partly cloudy and somewhat cooler.

Lower Michigan—Local showers by or before Friday night and possibly on Saturday; slightly warmer Friday and somewhat cooler Saturday.

Upper Michigan—Showers Friday or Friday night and possibly on Saturday; somewhat warmer Friday in extreme east portion; cooler Saturday in northwest portion.

Indiana—Partly cloudy to cloudy Friday and probably Saturday; occasional showers and local thunderstorms; slightly warmer Friday; somewhat cooler Saturday.

Ohio—Increasing cloudiness Friday followed by showers Friday afternoon and night, probably clearing Saturday morning; cooler Saturday.

Place of observation. State of weather. May 31, 1928, 7 p. m. — Direction of wind. Temp. 7 p. m. Highest. Lowest last night. Precipitation 24 hours.

FARM AND GARDEN

BY FRANK RIDGWAY

Every home owner who has trees in Chicago and suburbs should coöperate with the horticulturists of the parks in preventing insects from stripping the trees of their foliage. A city-wide campaign to control shade tree pests during the next few months would not only do much to protect the trees this season but would help cut down the army of defoliating pests in future years.

The tussock moth caterpillar is one of the worst shade tree pests in the city. It is the conspicuous caterpillar that feeds on the leaves of unprotected shade trees, and is easily identified by the vermilion red head and tufts of red, white and yellow hairs sticking out of its back like tiny shaving brushes. Cocoons, the pests' winter home, are common on the bark of trees and rough walls of apartments and homes.

The tussock moth lays eggs on these cocoons. Hand picking of the cocoons carrying the egg masses is one of the effective means of destroying the pest. When the caterpillars start working on the trees other methods must be used. In Chicago the common sticky, tanglefoot bands are smeared around the trunks of the trees to keep the caterpillars from crawling up into the tops.

Bag worms and catalpa sphinx are also common shade tree pests in the middle west. The bag worm larvæ build bags out of silk and small pieces of leaves. Caterpillars of the catalpa sphinx resemble big green tomato worms. Both pests are killed by spraying with arsenate of lead—mix one and a half pounds in fifty gallons of water. Apply the spray as soon as the young larvæ appear on the trees.

INDEX TO CLASSIFIED ADVERTISEMENTS.

	Page.
Auction Sales	36
Automobiles—	
Gasoline	37
Trucks	37
Wanted	37
Loans	37
Tires	37
Credits	37
Trucks to Rent and Wanted	37

SITUATIONS WANTED—MALE.

SITUATIONS WANTED—FEMALE.

LOST AND FOUND.

RING-WEDDING RING.

WANTED—MALE HELP.

Executives and Managers.

WANTED.

Distributor for Leading Office Device.

We seek a man with executive ability, capable of organizing a sales force to cover local territory. The man we want is financially able to maintain an office and carry a limited stock. Direct-to-Consumer selling experience valuable, but not essential. Tell us about yourself in confidence. Convenient interviews will be arranged. Address Speed Fastener Corporation, 358 Broadway, New York City.

YOUNG COLLEGE MEN.

Single, twenty-four to twenty-six years old, forceful but agreeable personality with unmistakable qualities of leadership in the business world.

A large grocery chain organization can use two men answering the above description. One must be acquainted with and preferably experienced in statistical work and procedure for that department in one of their Middle Western offices. The other must have accounting training and some accounting experience for the Chicago office.

The right men will be afforded an exceptional opportunity to develop into positions of responsibility and financial return.

Telephone Employment Department, Whitehall 4767.

2 DIV. MGRS.

These positions will be filled immediately. A. A. LEWIS & CO., 3d floor, 208 W. Washington-st.

NORMAN ALEXANDROFF, Director of Sales

SOUTH SIDE DIV.

ASSISTANT ADVERTISING MANAGER.

Large, high class department store in the east, one night's ride from Chicago, wants young man. Retail experience essential. Must be able to make layouts and write logical, convincing copy. About $400 a month to start, with assurance of rapid advancement for the right party. Address Y P 501, Tribune.

DISTRICT & SALES MGRS.

Opportunity to reap a harvest with brand new article filling long felt need by all. Live salesmen and district managers should make from $5,000 to $25,000 this year. Factory representative here, allotting exclusive territory. Must be financially responsible. Ask for MR. WATTS, Hotel Sherman.

Boys—Office and Factory.

BOY.

MAN—YOUNG, BET. AGES OF 25 AND 30, university education, to train for warehouse supt.; good salary to start; exceptional opportunity for advancement. In reply state qualifications completely. Address A P 445, Tribune.

MAN—YOUNG, WITH SOME CLOTHING experience, to work in retail store selling on budget plan. Edward Rose & Co., 911 W. Jackson-blvd.

MAN—YOUNG, 18 TO 22, OF NEAT APpearance, ambitious; no experience necessary. See Mr. Hunter, 26 S. Michigan-av.

MAN—YOUNG, FOR SODA FOUNTAIN, AT once. BRINKERHOFF, 801 Madison-st., Oak Park. Euclid 6304.

RECEIVING DEPT.

Checkers and copy work. Must have good handwriting.

DIAMOND T MOTOR CAR CO., 4517 W. 26th-st.

ROGERS BROS., CLOTHIERS 322 S. State-st.,

Have an opening for several clean cut foreign speaking experienced clothing salesmen. Only those men who can qualify and who have a good appearance, pleasing personality and can deliver the goods need apply.

ROGERS BROTHERS, 322 S. State-st.

SALESMAN,

experienced on cameras, photographic supplies; must have exp. in moving picture cameras. Apply 12th floor.

CARSON PIRIE SCOTT & CO. Monroe at Wabash.

SALESMEN,

thoroughly experienced, for shoes and various departments; preference given to former employes.

THE FAIR, State, Adams, and Dearborn.

SHOE SALESMEN.

Thoroughly experienced. Apply Harry's Shoe Store, 6311 S. Halsted-st.

SHOE SALESMAN.

Experienced; Saturday aft. and evening. LESTER BOOT SHOP, 1141 E. 63d-st.

SHOE SALESMEN — EXPERIENCED FOR Tues. and Thurs. eves. and Sat. aft. and eve. Also several for steady positions. Grossman Shoe Co., 3353 Roosevelt-rd. 2

SHOE SALESMEN—EXPERIENCED. 16 E. RANDOLPH-ST.

STENOGRAPHER,

First class man for general superintendent's office large manufacturing concern. Must have several years' experience, neat in appearance, accurate, willing to handle considerable detail work. 22 to 25 years of age. Sell yourself in first letter. Address N Y 420, Tribune.

YOUNG MEN,

17 to 20. Some high school education. Positions as automatic simplex telegraph operators. Salary, $100 per month when qualified.

Apply Employment Bureau, Western Union Telegraph Co

ROOM 211, 427 S. LA SALLE-ST.

YOUNG MAN.

Professions and Trades.

ACME AND GRIDLEY AUTOMATIC SCREW MACHINE OPERATORS FOR CLEVELAND, OHIO.

P. O. Box, Station H, 2181, CLEVELAND, OHIO.

ARTIST.

BARBERS.

BEST SANDER—SET-UP man. 5891 Dickens-av. GRIGSBY-GRUNOW CO.

CELLAR FOREMAN.

DRAFTSMEN.

Experienced structural draftsmen on heavy machinery for steady employment; meet representative Saturday, June 2d, between 11 a. m. and 3 p. m. at Room 1015 National Republic Bank Building, 134 S. La Salle-st.

FURNITURE FINISHER.

SPIEGEL'S,

JOGGERS—PAPER.

Mechanical Draftsman

PRESSMAN.

SERVICE MAN.

WANTED—MALE HELP.

Professions and Trades.

TOOL AND DIE MAKER.

Middle aged man with broad experience. Apply 4th floor, 509 W. Lake-st.

YOUNG MAN, 18-19 YEARS old, H. S. education, one who is interested in drafting; must be good letterer. Apply ILLINOIS BELL TELEPHONE COMPANY, 111 No. Franklin-st., 2d floor.

X-RAY MAN—EXP., ABLE TO TEACH AND run laboratory; hours 12 to 4, 6 to 9, five days a week; salary $200 a month; please give complete particulars. Address M 51, Tribune.

1ST CLASS WOOD SHAPER men and one Jenkins double end tenon operator on radio cabinets. GRIGSBY-GRUNOW, 5891 W. Dickens.

Pharmacists.

PHARMACIST—YOUNG MAN. 2758 W. VAN Buren-st.

Clubs, Hotels, and Restaurants.

CASHIER—NIGHT; EXPERIENCED. Apply Lindy's, 75 W. Randolph, between 8 and 10 a. m.

HOUSEMAN — AND SWITCHBOARD, $55 and room; $75 without. Lincoln 5829.

SANDWICH MAN—FAST, WITH COOKING exp., in large town 80 mi. from Chicago; future assured; must be neat, with good disposition; give age, phone no., address, exp. and ref. Address M 109, Tribune.

Salesmen, Solicitors, Etc.

A CHICAGO MFR. has opening for salesman with experience selling merchants, mfrs., or banks.

Excellent opportunity, good income, and permanent connection.

See MR. RAY, 1219 W. Washington-blvd., 2d floor.

A MAN WANTED,

WITH OR WITHOUT EXPERIENCE to work under my personal direction in following up inquiries from buyers and in showing houses and bungalow sites on N. W. Side of city. The man I employ will be given a thorough training to fit him for the position, with no expense to him, and will be given employment at once. Neat appearance and good character essential. If you are a conscientious worker you can make a permanent and satisfactory connection with earnings of $65 per week now by seeing MR. DAVIS, Room 616, 29 S. La Salle-st.

A FULL HOUSE

means a good hand BUT it can be beaten. A GOOD HOUSE means a full hand and full pockets and it CAN'T be beaten.

A CO-OPERATIVE APT. or Real Estate Salesman.

A $75 WEEK STRAIGHT SALARY

AA1 OPPORTUNITY.

A CINCH.

A1 SALESMAN.

A1 SALESMEN.

A YOUNG MAN WITH CAR

AGGRESSIVE SALESMEN

AN OPENING

AT ONCE—50 MEN. SALESMEN—SOLICITORS.

Something New and Better.

You may have worked before with samples. This is different. This company gives you $100 a week in premiums to give away in stores, offices, and homes. It's a big hit. You should make $50 to $75 every week. Come in today for city territory. Ask for Mr. Robinson. Call between 9 a. m. and 2 p. m. Room 600, 134 N. La Salle-st.

AUTOMOBILE SALESMAN.

To sell Graham-Paige cars on the North Shore; an unusual proposition for a man of proven ability.

HANSON MOTOR CO., 555 Chestnut-st., Winnetka, Ill.

AUTO SALESMEN.

A South Side Studebaker dealer wants 2 experienced salesmen. 117 E. 110th-st.

BARTLETT'S BUSINESS IS BIGGER.

We need a few more men who are in earnest and willing to work at once to assist us with our thousands of live leads.

VERY LIBERAL COMMISSION, BONUS, SALARY IF YOU QUALIFY.

We have completed a NEW scale of compensation, which we believe is best in this business today. This means your opportunity to increase your earnings in selling. Real estate experience not necessary. We train you according to a systematic plan which we have successfully followed for 30 years. If you think you are the man for us, come in and talk it over. Apply today between 9 a. m. and 5 p. m.

FRED'K H. BARTLETT REALTY CO., [Not Inc.] Chicago's Largest Real Estate Operators. 69 W. WASHINGTON-ST., 6TH FLOOR.

BIG MONEY; EASY TO SELL

Our men make $125 to $250 weekly selling friends of our cemetery lot owners from plat. Suite 1703, 75 E. Wacker-dr.

BOHEMIAN SPEAKING SALES MANAGER.

Excellent opportunity for a man capable of handling men. 100% co-operation to the man who can qualify. Apply L. H. LAHON, 30 N. La Salle-st., Room 826.

BOOK SALESMEN—A NEW PROPOSITION. See VANCE, 603 Great Northern Bldg.

WANTED—MALE HELP.

CLOTHING SALESMEN.

EXECUTIVE SALESMAN

GAS APPLIANCE

I WILL PAY YOU

ITALIAN MEN.

MEN WITH VISION.

To the man who is looking for a future Electrolux, Inc., offers you the biggest opportunity in Chicago.

We will pay you a salary from $3,000 to $5,200 per year and a bonus if you are type of man we want and you are able to qualify for our work. See PERSONNEL DIRECTOR 10 to 12 a. m., Suite 2107-2119 Transportation Bldg., 608 So. Dearborn-st.

REFRIGERATOR SALESMEN.

ROOFING SOLICITORS

SALESMEN.

SALESMAN.

WANTED—MALE HELP.

Miscellaneous.

MEN—WOMEN,
From Every Walk of Life, 21 to 50.

All your life you have waited for an opportunity to better yourself—an opportunity to give yourself and family the finer things of life—vacations, beautiful clothes, education, etc.

I have pointed the way to success for thousands of ambitious men and women. Let me talk to you. Possibly I can show you the way to finer things. Possibly I can tell you things you never dreamed of.

I can give many persons spare time work—in your own home, no selling, no canvassing, and plenty of money. Possibly you can take advantage of my offer.

Anyway, write me a letter, tell me about yourself, your education, your desires, your present position, anything that might guide me in helping you.

Your letters will be held in strictest confidence and returned to you when I finish studying them.

I need you if your ambition makes you restless with the humdrum things of life and if you have an inborn craving for more money than you now seem able to earn [you may need me for the same reason] drop me a letter right away and let's arrange for a personal interview.

H. JAMES VAN BUSKIRK.
Address P S 413, Tribune.

CONVERT WASTED HOURS INTO REAL MONEY.
DON'T SQUANDER YOUR TIME ON PART TIME JOBS THAT DON'T PAY.

I am sincere when I say you should make $25 a week by converting wasted hours into earning hours. The experience acquired in business with me will always be valuable to you. I spend $25 to $50 a week in special premiums for you to give away. That's real co-operation. You do no selling. References will be required of all applicants. Investigation of this offer will be time well spent. Call today between 9 a. m. and 9 p. m. Mr. Chas. Creelin, Room 600, 134 N. La Salle-st.

GOOD SALARY TO START.
I have unusual opening for 3 Chicago men between the age of 25-40. The 3 men selected must be of average intelligence, and above all, willing workers. I will pay a good salary to start and expect good reference. Experience not necessary. Call after 10:30 a. m. Mr. Smith, 23d floor, 75 E. Wacker-dr.

ITALIANS.
I want to interview Italians to select 3 or 4 men. This is a lifetime opportunity ...

WANTED—MALE HELP.

Employment Agencies.

COLLEGE TRAINED MEN & HIGH SCHOOL GRADUATES: See us today.
Several High Grade Openings in fields offering A1 opportunities. Salaries $85-$150.

COST ACCOUNTANT—Brass Finishings $3,600
COST ACCOUNTANT—Metals $2,600
TRAVELING AUDITORS—Packing House Exper. .... $50 Plus
HOTEL AUDITOR—South Side $1,500
COLL. CORRESPONDENT $1,500

STENOGRAPHER—18 mos.' exper.; So. West Side $135
STENOGRAPHER—Motor Transport $125
R. R. Steno. $125
STENOGRAPHER, some exper. $105
BOYS—Office and Errands .... $12-$17

Mech. Draftsmen...$150-$200

SALES ENGR.—Small Mchy. .. $225 and Exp.
SALES ENGR.—Heat. and Vent. $225
SALES CORRESP.—Tech. Educ. $150
PLANT LAYOUT MAN [M. E.] $200
MECH. ENGR., mach. designer $300
DRAFTSMAN—Heat. and Vent. $225
DRAFTSMAN—Sheet Metal $225
SALESMAN—Industrial Oils, city $175
SALESMAN—Cosmetics .... $225 and Exp.
MECH. DRAFTSMAN—Elev. layout $225

Hotel—Factory—Printers.

Doorman	$100, b.	Mar'd Cpl.	$100, apt.
Waffle Boy	$25	Orderly	$60, r., b., l.
House Detect.	$125, b.	French Waiter	$60
Houseman	$60, r., b.	Win. Wash.	$55, r., b., l.
Dishwasher	$15	Painter	$125
Kitchen Helper	$18	Flunkey	$18
Assemblers	60c	Punch Press Opr.	65c
Drill Press	60c	Tool and Die	$1.10
Machinist	$1	Hand Scr. Mach.	60c
Lathe Hands	80-80c	Metal Spinner	OPEN
External Grind.	Open	Watchman	$37
El. Mtr. Repair	$50	Woodworker	80c
Auto Mechs.	$30-$50	Mech. Helpers	$30

BOYS—Learn Trades, $12-$18; Light Factory Work, $14-$20; Stockroom, $15-$18.

O'Shea Employment System,
64 E. Jackson. Room 800.

MANY STEADY JOBS.
Notice—Our Washington Agency is now located at 101 S. Wells-st., second floor.

Electrician	$40	Cooks	$35-$50
Tool Grinder	90c	Hot. Cple.	$100, apt.
Lathe Mach.	90c	C. C. Cple.	$125, r. b.
Machinists	85c	Chef, Russian	$50
Tool and Die	$1	Kitchen	$22, b.
Repair Mach.	75c	Sandwich	$30, b.
Hand Screw	75c	Countermen	$25, b.
Punch Press	60c	Porters	$75, r. b.
Metal Pattern	80c	Bus C. Clb.	$60, b. t.
Wood Pattern	90c	Waiters	$60, t.
Paint. hot.	$140	Wind. Wash.	$125
Handymen	$65, r. b.	Housemen	$65, r. b.
Bench Hands	65c	Orderlies	$60, r. b.
Learn Trade	$18	Vacuum Men	$100
Factory	$27	Rd. Hse. Port.	$70
Watchmen	$32	Col. Cple.	$100, apt.
Chauffeur	$35	Col. Hsemen	$80
Auto Washers	$35	Pullers	$22
Floormen	$35	Wringermen	$28
Packers	$30	Boys	$18-$20

Call at our nearest office.

LA SALLE AGENCY,
406 S. DEARBORN-ST.
WASHINGTON AGENCY,
101 S. WELLS-ST.

TRADE SCHOOLS.

BECOME AN EXPERT IN
ELECTRICITY
OR
AUTOS

Many splendid opportunities open to experts. Learn days or evenings in Big Shops on large equipment. Employment service free at graduation. Only few months. Special offer. Call, write or phone Mr. Jones.

GREER COLLEGE,
2020 S. WABASH. CALUMET 4600.

MEN—AGE 21 TO 50.
COME HERE AND LEARN WELDING, THE BIG PAY TRADE.
Union Shop Conditions and a Union Card for You When Finished.
ILLINOIS WELDING WORKS,
514 N. LA SALLE-ST., CHICAGO.

LEARN WATCHMAKING
day or night; a short, interesting training in our PROFIT SHARING repair department fits you for a real job or to go into business for yourself. No classes nor books. Individual instruction—LOW COST. Easy terms. Call or write for details. CHICAGO SCHOOL OF WATCHMAKING, 549 W. Randolph-st. Open Mon., Wed., Fri. nights.

MUSICAL INSTRUMENTS.

Pianos and Players.

W. W. KIMBALL CO.,
PIANOS
A NEW PIANO for that new apartment or suburban house. We are offering values not duplicated elsewhere. See the new instruments at the following prices:

New Uprights.....$295 and up
New Players.......$495 and up
New Grands........$500 and up

If you have an old piano, exchange now toward a new. This is a good time to buy. Convenient terms.
W. W. KIMBALL CO.,
306 S. Wabash-av.

REPRODUCING BABY GRAND — EXCELLENT playing condition, slightly used; cannot be told from new. Price $410. Terms, $15 per month. THE RUDOLPH WURLITZER CO., 329 S. Wabash-av. Open evenings until 9 o'clock.

A WIDE SELECTION OF STANDARD makes and popular types. Every Piano an unusually fine value—fine playing, good appearing, low priced. Low Monthly Payment Plan. Open evenings. LYON & HEALY, Wabash at Jackson.

WILL RENT GRANDS AND UPRIGHTS, $3 to $11 per month. Rent applied if purchased within one year. Ask for Exchange Dept., 3d floor. THE BALDWIN PIANO CO., 323 S. Wabash-av. Wab. 4880.

WANTED—FEMALE HELP.

Stores and Offices.

BOOKKEEPER.
West side bank. Burroughs machine, one with banking experience, give age, education, experience, salary expected. Address A E 166, Tribune.

CANDY SALESLADIES.
Experienced in high grade candy shops only. Opportunity to become store managers; good salary. Permanent position. DUTCH MILL CANDIES, 119 W. Austin-av.

DICTAPHONE OPERATOR—STATE AGE, experience, and salary expected; steady position; pleasant working conditions. Address A P 189, Tribune.

Experienced Young Lady,
to sell candy and assist in buying; good opportunity to right party. Address Y J 205, Tribune.

FILE CLERK—EXPERIENCED, SMALL OFfice, Michigan-av.; give age and references. Address Y F 346, Tribune.

GIRLS—TO WORK AS SALESLADIES IN fruit market. 2322 E. 71st-st.

Italian Speaking Girl
FOR OFFICE WORK.
Must be neat appearing and industrious and able to speak distinctly over phone. MR. PIANCHI, 11th floor, 109 N. Dearborn.

LADY—YOUNG; FOR FLOWER STORE; EXperienced preferred, but not essential. 2714 W. North-av.

LADY—YOUNG; AS STENOGRAPHER AND bookkeeper; state experience and salary expected. Address M 94, Tribune.

MILLINERY SALESWOMEN
Neat appearing women, experienced in selling trimmed millinery, for Saturday only; salary and commission. Apply
THE BEDELL CO.,
State and Monroe-sts.

Millinery Saleswoman.
Good opening for refined, thoroughly experienced young woman.
WEATHERED MISSES' SHOP,
950 N. Michigan.

SALESWOMEN.
200, experienced, for various departments throughout the store.
THE FAIR,
State, Adams and Dearborn.

SALES LADY — TOILET GOODS DEPT.: must have actual drug store exp. in drug and toilet selling; salary and comm. Apply office. MAC LEAN DRUG STORES, 310 W. Superior-st.

SALESLADIES — 2, FOR MICHIGAN-AV. store; character and refinement given greater consideration than experience. Apply Mrs. Ittel, Room 220, 618 S. Michigan.

SALESLADY — EXP., FOR DRESS SHOP. Apply at once. DELLA FROCK SHOP, 1640 Howard-st. Briargate 4942.

WANTED—FEMALE HELP.

Factory and Trades.

OPERATOR — EXPERIENCED, TO SEW awnings. O. Henry Awning Co., 1824 N. Crawford-av.

PERMANENT WAVER AND ALL ROUND operator—4182 Archer-av.

SHIRT IRONER—GOOD PAY. BERWYN Laundry, 1045 Berwyn-av., 5300 North.

WOMAN—COMPETENT, YOUNG, TO ASsist hat maker and copyist, familiar with fine merchandise.
WEATHERED MISSES' SHOP,
950 N. Michigan-av.

Household Help.

COUPLE—MARIED, WIFE TAKE CHG. RMG. hse.; exp.; ref. Call 2626 Lincoln-av.

GIRL—WHITE, FOR GENERAL HOUSEWK. Experienced; plain cook; good home. Call Roosevelt 4929.

GIRL—WHITE; GENERAL HOUSEWORK: exp.; must be good cook; no laundry; home nights. 6849 Jeffery.

GIRL—RELIABLE, COL. OR WHT., CARE for children and help with hswk.; stay nights. Mrs. H. Levin, 3944 Ainslie-st., 2d.

GIRL—WHITE, HSWK.; NO COOKING; GL. pay and rm.; must like children. 6127 N Washtenaw, 2d. Briargate 9568.

GIRL — GERMAN OR POLISH, OVER 16, for light housework; one who likes children. Apply 5548 Congress-st., S. PELLAR.

GIRL—WHITE; GENERAL HOUSEWORK; no laundry; good home; 1 child. Newcastle 3187.

GIRL — EXP.; WHITE; COUPLE WITH a child; no laundry; best salary; good home; South Shore district. Sunnyside 6803.

GIRL—WHITE, GEN. HSWK., ½ OR FULL time; pref. girl on n. w. side; gd. pay. Call Spaulding 4524.

GIRL OR WOMAN—CARE 2 SCHOOL CHILdren; lgt. hswk. Apply 619 N. State.

GIRL-WOMAN—HSEWK.; STAY NIGHTS; like children, $8. Mansfield 0552.

GIRL—WHITE, COMP.; GEN. HSWK., ASsist with baby; gd. wgs. 5536 Winthrop, 2d.

GIRL—WHITE, FOR HSWK. AND LAUNdry. 518 Addison. Lake View 7426.

GIRL—BOHEM., IRISH, NEWCOMER; GEN. hswk. 1st Apt., 4550 Woodlawn. Dre. 4842.

GIRL—ELDERLY OR YOUNG, LT. HSWK., no cooking or ldry.; $7. Briargate 9463.

GIRL—WHITE, GEN. HSWK.; NO WASHing; small family. Lake View 7200.

GIRL—WHITE, GENERAL HOUSEWORK. 7820 S. Paulina-st.

GIRL — YOUNG, LIGHT HSWK.; GOOD home; no cooking. Austin 8936.

GIRL — WHITE, GENERAL HOUSEWORK; good home; $12. 2844 Logan-blvd., 2d.

HOUSEKEEPER—GIRL, WHITE, FOR GENeral housework and cooking; must go to country home for summer. See Mr. Draper, 141 S. Wabash-av.

KITCHEN HELP — AGE 20-35. $45 MO. Maintenance. 2637 Prairie.

MAID — GENERAL, EXPERIENCED IN cooking; Austrian or Hungarian; must speak English; $20; one of the family. Midway 1808.

MAID—WHITE; GEN. HSEWK.; CARE OF small boy; good home and salary. Phone Sheldrake 2915.

WANTED—FEMALE HELP.

Saleswomen.

SALESWOMEN.
Have you ever sold securities, real estate, bonds, etc.? If so I can offer you a most unusual money earning opportunity. This is not subdivision work. Your clientele is unlimited. Address Y P 445, Tribune.

SALESWOMEN.
Need five over 25 immediately for new department on an advertising idea. Permanent position, salary, and commission. Experience not necessary, but must be tactful and intelligent. Apply until 2 p. m. 111 W. Monroe-st., Suite 604.

TWO WOMEN
to help me in my business. Very good connection if qualif. Address P Y 422, Tribune.

WOMEN—WANT SEVERAL NEAT APPEARing canvassers to work from salesman's car. Apply 5122 Indiana-av.

Agents.

AGENTS — $10 DAILY TAKING ORDERS for Mary Rose ladies' and children's dresses. Philps & Levin, 5 S. Wabash, R. 1104.

Miscellaneous.

CONVERT WASTED HOURS INTO REAL MONEY.
DON'T SQUANDER YOUR TIME ON PART TIME JOBS THAT DON'T PAY.

I am sincere when I say you should make $25 a week by converting wasted hours into earning hours. The experience acquired in business with me will always be valuable to you. I spend $25 to $50 a week in special premiums for you to give away. That's real co-operation. You do no selliing. References will be required of all applicants. Investigation of this offer will be time well spent. Call today between 9 a. m. and 9 p. m. MR. CHAS. CREELIN, Room 600, 134 N. La Salle-st.

WOMEN WITH AUTOS
for special Chicago work; fine business opportunity; good salary.
MISS NASH,
Rm. 512, 35 E. Wacker-dr.

A SALARIED POSITION.
If you are a woman of education, refinement, common sense, and pleasing personality, betw. 21 and 40 years of age, interested in constructive work that allows use of own initiative, free to leave city for permanent position with a progressive, well known Chi- ...

WANTED—FEMALE HELP.

Employment Agencies.

SPECIAL TODAY!
No registration or advance fee.

STENO.-SECY., A1 steno. only $175
STENO., insurance, hrs. 9-4:30 .... $110
3 STENOS., loop & outlying banks $90-110
STENO., small lp. ofc., 3 yrs. exp. $125
STENO. AND CLERK, loop $90
STENO., Wilson-av., No., small ofc. $110
STENO., 6 mos. exp., small lp. ofc. $80

Typist-biller	$100	Typist	$18
Typist, West Side	$20	Policy writer	$90

BKPR., SWITCHBD., TYPIST $27.50
STENO.-TYPIST-COST CLERK $30-35

Elliott Fisher	$25	Burr'hs bkpr.	$110
Tabu'tor key pch.	$25	Underwd. bkpr.	$125
P. O. cashier	$25	Food checker	$100
Cosmetic sales	$25	Record clerk	$100
Filer-typing	$22	Retail cashier	$20

COLLEGE GRAD., traveling sales $150
CANDY, CIGAR SALES $22
HOSTESS, tea room .... $100, meals
HOSIERY SALESLADIES $18-25
Waitresses, $18-25 b.t. Counter $16
Soda dispens., $20 up. Hotel hsk., $100, apt.

GLADER, INCORPORATED,
220 S. State-st., 12th Floor.

ELLIOTT-WINN PERSONNEL.

STENO-SECY. Prot., S. S. $30
STENO-SECY. nr. N., exception $30
STENO-GENL. OFF., Rogers Park $27.50
STENO-GEN. OFF., S. W., good opp. $27.50
STENO-CLERICAL, Mich-av. $25
STENO.-CLERICAL, nr. N. Gent. $25
STENO., S. Mich-av., Prot. $25
STENO., 1 yr. exp. $22
STENO., Nr. N., 4 yr. h. s., Prot. $22
STENO., 2 yr. exp. loop $100
8 STENOS., 6 mos. to 2 yrs. exp. $95
EDIPHONE OPR., Wacker-dr. $27.50
TYPIST, loop, Prot. $100
TYPIST-ORDER WRITER $25
TYPIST, H. S. grad., Bankers bldg. $85
LEDGER CLK.-TYPIST, ins. exp. $90
FILE CLERK-TYPIST $22
BURROUGHS BKKPR., bank $110
FANFOLD BILLER .... $[illegible]

1233 BANKERS BLDG., 105 W. ADAMS-ST.
TELEPHONES FRANK. 1531-2-3.

STENO. HEADQUARTERS!
STENOGRAPHERS AND SECYS., Loop, $160; Spanish, $150; B. E. and Loan, Loop, $125; Credits, N. W., $110; light bkkpg., $110; Bkkpg., West, $135; Bkkpg., West, $150; [2] Loop, $125; DANDY OFC., $110; South, $125; No. West, $110; [14] more.
BOOKKEEPERS AND ASSISTS., Loop, $100; Light Steno., Loop, $130; Assistant, $80; MFG., $125; Steno-Bkkpg., West, $150.
TYPISTS AND SWITCHBOARD—SWBD. typists [3], $85-$110; Loop, $90; Typist, Lbr., $90; Swbd.-Typist, No. W., $100; Swbd.-STENO., Loop, $110; DICTAPHONE, Loop, $130; [4] Dict. Oprs., $100.
SALES AND MISCELLANEOUS — Travel sales, $150 plus; Sales Girl, $80; 2 BEAUT. OPRS., all Loop, $130; PHONE GIRL, $85; RECORD CLERK, $100.

C-R-A-I-G A-G-E-N-C-Y,
209 S. STATE-ST. 708 REPUBLIC BLDG.

GUARANTEED POSITIONS.

Cook, cafet	$35	Hotel maids	$70
S. O. Cook	$28	Parlor maids	Open
Pantry	$15, b.	[illegible]	[illegible]

TO RENT—ROOMS—CENTRAL.

LOYAL MEN'S HOTEL, 652 S. STATE—Newest in loop; homelike atmosphere; fireproof thruout; nice, clean rms., main floor lobby; 50-75c a day, $3-$4 week; free bath.

HOTEL MARCO, 510 S. DEARBORN-ST.—TO Rent—Just on edge of Loop; outside rooms, $1.00 daily and up, $5.00 weekly and up.

Y. M. C. A. HOTEL, 826 S. WABASH-AV. MODERATE RATE. NO MEMBERSHIP FEE.

TO RENT—RMS., WITH BATH, NEW FIREPROOF bldg.; 2 blks. from city hall; very moderate. Address M 496, Tribune.

TO RENT—ROOMS—SOUTH.

BLACKSTONE, 5519. DOR. 4100.
UNIVERSITY HOTEL
Beaut. furn. outside rms., pri. baths, each with tub and shower; $10 to $15 a wk. for 1 or 2. Comp. 24 hr. hotel service. 10 min. to loop on elec., I.C.; nr. lake, park.

BLACKSTONE, 5338—TO RENT — NICE, well furn. rms. with or without pri. bath; rms. have run. wtr.; I. C., sur., bus; $8 up.

BLACKSTONE, 5714—TO RENT—HARVARD Hotel, $7 up; U.ofC., I.C. exp.; J. P., golf.

DANTE, 6468, COR. E. 65TH-ST.—TO RENT—Lg. beaut. furn. frt. rm., adjoin. bath; ex. trans.; pri. fam.; reas. Plaza 2062. Doyle.

DORCHESTER-AV., 6817. HYDE PK. 0528. $8 WEEK UP. New bldg.; beaut. furn.; all outside rms.; with running water, tub and shower baths; I. C. and all trans., near Jackson park.

DORCHESTER, 5344—TO RENT — LIGHT front room, clean, well furn.; reas. I. C. X.

DORCHESTER, 5217—TO RENT—LG. SUN. ft. r., lav., $7; sgl. rm., $5; I. C., bus, sf.

DREXEL, 4201, 3D APT. N.—TO RENT—Lg. outside rms., suit. 2; $5.50 up.

ELLIS-AV., 3585—TO RENT—COZY RMS. $4, $5, $6, $7 wk. up, $1 day up; hotel sv. I. C., surf. lines; 10 min. lp. Doug. 7100.

FORTY-SEVENTH-PL., E., 1355—TO RENT—Beau. fur. rs., r. w.; $5-12.50; 2 bl. I.C., sf.

HARPER-AV., 6017, 1ST FLAT—TO RENT—No. bd., pri. home; 1 sgl., 1 dbl. rm., twin beds; ref. ex.; ½ blk. Ill. Cent., bus, sur. lines. Phone Plaza 6895.

HARPER AT 54TH. FAIRFAX 7300.
HOTEL HARPER CREST.
Single, $10.50; double, $12.25; tub or shower.

HARPER, 6218—PARK VILLA HOTEL—TO Rent—Cln. rs., $6 wk. up; $1.50 day up; 2.

HYDE PARK-BLVD., 5488—RMS., $7.50 UP.
CECIL HOTEL.
Tourists invited. Park, lake, I. C., bus.

INGLESIDE, 6357, 3d—TO RENT—SGL. OR dbl. outside rms., L. $4-$5. Plaza 2744.

KENWOOD, 6417 — TO RENT — ROOMS with bath, $10 up per week; 1 or 2 persons; 1 block I. C., L, surface.

KENROSE HOTEL. PHONE FAIRFAX 8100.

KENWOOD, 4711, NEW HOTEL RITZ—TO Rent—All outside rms. with bath, compl. service; $8-$9; I. C. exp., 9 min. loop.

KIMBARK, 6045—TO RENT—NICE, FURN. cln. frt. and outside rms.; $4.50 up; I. C.

KIMBARK, 6414—TO RENT—ATTRAC. DBL. rm., two windows, pch., run wat. I. C., L.

LAKE PARK, 4019, 2ND—TO RENT—LGE. lt., ft., and side rm. Reas. I. C., sur. and L.

MICH., 5446—TO RENT—COZY RMS., $5 up; also hsk. rms.; white; bus, L, surf.

NORMAL, 6404, IN NORWOOD HOTEL—TO Rent—Large, lt. dbl. rm., adj. bath; new bldg.; $10.50; close to surf., L, bus; reasonably priced meals. Englewood 3700.

SIXTY-THIRD-PL., E., 1500—TO RENT—Single and double rms. $4 up; also 2-3-4 rm. hskpr. suites, cheap; best transp.

SIXTY-FOURTH-ST., E., 1511—TO RENT—Sgl. furn. slp. r., $3.50; lrg., $4.50; all tr.

STONY ISLAND, 6100, 3D — TO RENT—Nicely furn. lt. rm. and bath; priv. fam.; gd. home for girl empl.; all tran. 2 blks.; exc. meals if des.; very reas. Dorch. 2580.

UNIVERSITY, 6141, 3D—TO RENT—LUX., light, quiet rm.; all trans.; call eve.

UNIVERSITY, 6438, 3D—TO RENT—LOVEly frt. rm., 3 wind., pri. fam.; all tran.

TO RENT—LGE., LT., AIRY RM., PR. FM.; lake, I. C., bus, surf. Ken. 4862.

TO RENT—LG. RM., PRIV. BATH, EXCLUSIVE home, facing lake. Fairfax 6207.

ROOM WITH BATH.
Richly furn., 1st fl., for man and wife or single man, $30. 4600 Drexel-blvd.

Just a Few at $3.50 a Week.
Some $4-$5-$6, nicely fur., close to I. C., bus, sur. Kenwood Garden, 5519 Kenwood.

TO RENT—ROOMS—NORTH.

AINSLIE, 940—TO RENT—BEAU. LIV. RM., sun par., suit. 3; smaller rms., sgl. or dbl.; twin beds; also hskpg. apts., $6-$15; X. bus.

AIRDRIE-PL., 923 [4130 N.], E. OF SHER.—To Rent—2 blocks from lake, quiet st.; parking space for cars; reasonably priced; light, pleasant rooms and apts.; transient and residential; Sher. L, bus. Bitt. 2061.

ARGYLE, 930—TO RENT—BEAUT. FURN. new, quiet frt. rms., priv. baths, some with priv. lavatories; Argyle X, bus, beach.

BALMORAL, 1025, 2D—TO RENT—PLEASant frt. rm., pri. fam.; nr. Edg. Bch. htl.

BALMORAL, 1451—TO RENT—LG. RM. Mattson, Sunnyside 0604, before 2.

BELLEVUE-PL., 14—TO RENT—DBL. FRT. rm., in-a-dor, r. w.; near lake; walk. dist.

BELMONT, 441, 1ST—TO RENT—LG. PAR. rm., suit. 1 or 2; reas.; ½ blk. bus.

Broadway, 4049. L. V. 7111.
BROADWAY ARMS
Beaut. rms., $5, $6, $7, $10 wk.

CHESTNUT, W., 119—TO RENT—WELL furn. sgl.-dbl. rms.; reas.; walking dist.

CLARENDON-AV., 4123.
LAKESHIRE HOTEL.
85 rooms, all with private baths and showers, $9 up; bus, L, surf. Bittersweet 3900.

DEARBORN, N., 817—AMERICAN PLAN.
NEWBERRY HOTEL.
FULL HOTEL SERVICE; $18 WK. AND UP WITH MEALS; 10 MIN. TO LOOP.

DEARBORN, N., 1362—TO RENT—RMS., suit. for artists. R. W. Reas. Nr. Lp., L.Pk.

DEMING-PL.—TO RENT—DES. FRT. RM., next bath; no other roomers. Linc. 8951.

DOVER, 4735, NR. LAWRENCE—TO RENT—Lge. cool lt. rm., overlook. lawn; twin beds; r. w.; sun par.; also r. pri. bath; $8.50.

FULLERTON-PKWY., 444—TO RENT—RMS. with water, $7-$13.50; ½ blk. Lincoln Pk.

HUDSON, NEAR WEBSTER—TO RENT—2 cl. sgl. rms., pri. home; mar. cpl.; Eng. speaking; gd. tr.; nr. Linc. Pk.; $4.50. Linc. 9522.

KENMORE AND WILSON-AVS., 150 RMS.
HOTEL KENMORE,
$7-$14 wk.; shwr.; priv. bath; Wil. L, bus.

KENMORE, 5101—TO RENT—SUNNY FRT. rms., newly dec.; r. w.; reas. L, bus, bch.

KENMORE, 5013—TO RENT—LG. RM., 1-2, pri. fam.; ex. trans.; brd. opt. Stewart.

LAKEWOOD, 6250 — TO RENT—SGL. OR dbl.; Loyola L, bus, surf. Reas. Shel. 4908.

LA SALLE, N., 1245—TO RENT—ATT. 2 rm. apts.; porch; nr. lake, park. Div. 1467.

LAWRENCE, 816—TO RENT—CLN., WELL fur. rms., $5-$6-$7; all trans.; ½ blk. lake.

LAWRENCE-AV., 1033—TO RENT—BEAUtiful room, single or double; reasonable.

LELAND, 820, FLAT 1—TO RENT—NICE, furn., neat kept rm., sgl., dbl. Nr. lk., tr.

MAGNOLIA, 4700—TO RENT—FURNISHED front rm., running water, $5-$10; also rm. suitable 2, $12. Wilson L, bus.

MALDEN, 4725. LONGBEACH 6300.
Hotel Lawrence
Here you will find the utmost for your money in service, comfort, furnishings, fine location. Rates $11 up. Private bath, 3 blocks Uptown theater. All transportation.

MALDEN, 4435—TO RENT—NEWLY DEC., nicely fur.; r. w.; rollaway; gas, elec. free.

MICHIGAN-BLVD., N., 701—PH. SUP. 4200.
Allerton House
23 FLOORS, 5 EXCLUSIVELY FOR WOMEN. $12-$20 SINGLE. $8-$15 DOUBLE. TRANSIENTS $2.50-$3.50. CAFETERIA. INSPECTION INVITED.
95% Permanent Guests

MICH., N., 747—TO RENT—SGL. RS. WITH run. wat., $7.50 up, gents. OSTRAND.

MICHIGAN, N., 845—TO RENT—SGL. RMS.; lge. studio rms., 1st fl.; prof. men pref.

OAKDALE, 452—TO RENT—WELL FURN. r.; semi-pri. bath; pri. ent.; rea. Bitt. 6780.

PINE GROVE, 3633—TO RENT—COOL, quiet sun parlor suites, with twin beds, $15; running water; 1 blk. to all trans. and Lincoln Park, lake, and beach.

PINE GROVE, 2737—TO RENT—LG. FRT. rm., quiet home, nr. golf, L exp. transp.

RACINE, 4640, 2D—TO RENT—CLEAN FRT. room, Wil. X, bus. Edg. 2599.

RUSH-ST., 1037, RING BELL 3—TO RENT—Desirable fr. rm.; nr. lk., w. d. loop.

Sheridan, 4101. Buck. 7450.
THE STIRLING
15 MIN TO LOOP, SHER. L EXP. STA.
Beaut. Rms., $7-$8-$10 Wk.

SHERIDAN, 4035. LAKE VIEW 4220.
HOTEL SHERCOMBE.
Outside rooms; phone, running water, some private baths; $6-$10 weekly; special rates in restaurant. Garage on premises.

SHERIDAN—4943. SINTON HOTEL.
Cheerful Rooms Near Beach.
Desirable rms., $7 to $12. Ard. 2000. 2 r. apts., $16; near amusements; good tr.

SHERIDAN, 4306—BUCKINGHAM 1030.
HOTEL YORK.
$6 WK. UP; L, BUS; NEAR BEACH.

SHERIDAN, 4932—TO RENT—LGE. AIRY, frt., nr. lake; also kit. $4.50 up. Garage.

SHERIDAN, 714, 2D—TO RENT—BEAU. RM. Pr. bath; well fur. home; $8. Buck. 2459.

WINNEMAC, 1310—TO RENT—PAR.; TW. beds; sgl. and hsk.; $5.50; ex. srf. Up.D.

WINTHROP, 4940. PH. LONGBEACH 9333.
HOTEL GLENN
BRAND NEW BUILDING
100 rooms, all with tubs and shower; every room an outside room. Best furnished hotel on NORTH SIDE. Beach; 1 blk. Argyle exp., bus, surf. Rates as low as $9 wk.; $2 a day.

WINTHROP, 5543—TO RENT—LT. FRONT rms.; L exp., bus, bch.; reas.; bkft. opt.

WINTHROP, 5040—TO RENT — ATTRAC. rms.; new hotel; cafe; reas.; bus, L ½ bl.

TO RENT—ROOMS—NORTH.

WINTHROP, 6019—TO RENT—SUNNY. 2840
New Windale Hotel
All outside rooms with private bath and showers. Beautifully furnished. Some with in-a-dor bed. Also twin beds. Rates $10-$15 per week. Home atmosphere.

WINTHROP, 5247—TO RENT—NEW FUR., sgl., dbl.; sun par. rms.; shwr. Sunny.7858

WINTHROP, 5416—TO RENT—ATTR. FRT. rm., pr. res., sm. fam.; L ex., bus. Edg.0207.

WRIGHTWOOD, 858—TO RENT—NEWLY fur. sgl. dble. rms.; tw. beds; ex. tr.; reas.

TO RENT—ATTRACTIVE ROOM, GENTLEman, adj. bath and shower; pri. fam.; nr. Linc. Pk. and golf course. Wellington 8000.

TO RENT—LGE. SLP. R., R. WAT., OPP. bn., shwr.; pr. fam.; 1 blk. pk., bus, Clark and Broadway cars. Lincoln 2940.

TO RENT—ON HOLLYWOOD, FRT. DBL. rm., $10; 2 gents, mar. cpl.; ref. Edg.6232.

TO RENT — 3D FLR., FRT. RM., PRIV. family, suit. 2; good trans. Ardmore 3819.

TO RENT—ROOM, PRI. BATH, $8; PRI. fam.; near Edge. Bch; all trans. Sun.2394.

TO RENT—RM. IN MODERN HOME; NR. Lincoln Park; gent. pref. Diversey 5177.

TO RENT—ATTR. RMS., REAS.; NR. BCH.; homelike; trans., exp., bus. Sunny. 2227.

TO RENT—FURN. FRT. RM., PRIV. FAM., nr. lake, L, bus. Ph. Sunnyside 1751.

45 E. Schiller-st., Near Lake.
Large second story front alcove rm.; twin beds; 2 large closets; men only; breakfast optional; other rooms.

NEW HOTEL CARLOS.
SHEFFIELD, AT SHERIDAN.
1 block south of Sheridan L station.
$10 weekly and up. Bittersweet 2923.

THE HALIBURTON,
6954 Greenview-av. R. P. 5247. Attr. rms., with or without bath, $9 up. Bus. L 1 blk.

TO RENT—ROOMS—NORTHWEST.

KEDZIE-BLVD., 2502—TO RENT—BEAU. large front rm., suit. 2 gents, mar. cpl. empl.; opp. Logan Square L. PETERSON.

KEDZIE-BLVD., N., 2530—TO RENT—RMS., $5 to $10; opposite Logan Square L.

KEDZIE-BLVD., N., 2530—TO RENT—RMS., $5 to $10; opposite Logan Square L.

KILDARE, 4227—TO RENT—LG. PLEAS. fr. rm.; 1-2 gent.; reas.; pr. fam. Pal.1195.

LOTUS, N., 1646—TO RENT—MOD. CL. R., newly dec.; pri. fam.; reas.; ex. trans.

SPAULDING, N., 2453—TO RENT—NICELY furn. rm., priv. fam.; Logan Sq. L. Hollis.

TO RENT—NICE FURN. RM., GOOD LOC., nr. L, bus; Jewish people. Irving 9605.

TO RENT—LGE. FRONT RM., 1-2 GENT. pref.; priv. family; reas. Juniper 6540.

TO RENT—ROOMS—WEST.

HAMLIN, N., 266—TO RENT—FRT. RM.; pri. fam.; opp. Garf. pk. Shr. 1-2. Nev.9006.

JACKSON-BLVD., W., 2151, 2D—TO RENT—New. dec., sgl.-dbl., $4-$7. Seeley 9250.

KEELER, N., 114, APT. 2—TO RENT—Pleas., well furn. front room for lady.

MONROE, 4120—TO RENT—LARGE FRT. rm.; ideal for 2; also sgl.; newly decor.

OHIO, W., 4921, 1ST FLOOR—TO RENT—Large, light room; home priv.; good transportation; 1 or 2 gentlemen. ARNOLDS.

POLK-ST., 3244, 2D—TO RENT—LGE. RM.; ref.; Jewish fam.; reas. Kedzie 7848.

WASHINGTON, 4443, 1ST—TO RENT—RM. op. bath; pri. fam.; 1-2; $5. Aus. 3339.

PARADISE ARMS HOTEL.
Ideal location and trans. Rates, $10 up. 4114 Washington-blvd. Van Buren 7300.

TO RENT—ROOMS—SUBURBAN.

TO RENT—LARGE, WELL FURN. RM., PR. home, nr. tra., brkfst. Ph. Wilm. 906-M.

TO RENT—HOUSEKEEPING ROOMS.

South Side.

BERKELEY, 4425—TO RENT—LG. FRT. R., kit., run. wat., lg. clos. $7. Oakld. 1802.

BLACKSTONE, COR. 55TH-ST., SENATE Apts., Entr. 1447 E. 55th—To Rent—Hi-grade, very clean, 1-2-3-4 rm. apts.; pri. and adj. bth.; $7-15; nr. lake, park, I. C. X.

BLACKSTONE, 6542, 2D—TO RENT—2 nice fur. rs.; gd. tr.; $7.50; also sgl. r., $4.

CORNELL, 5233—TO RENT—1-2-3 R. KITS. scr. pch., new. dec., fac. lake, $9 up. I.C.X.

DORCHESTER, 5217—TO RENT—1 R. KIT. apt., $9; also sl. rm., $5; I. C., bus, surf.

DREXEL-BLVD., 4640-42 GLADYS APTS.—To Rent—Comp. furn. 1-2-3 rm. kit. apts., fac. blvd.; $9 up; slp. rms., $6. Ken. 4720.

DREXEL, 4634, VIRGINIA — TO RENT — New. dec. 1-2-3 r. kit. apts., pri. bath; nice fur.; $9 up; bus at door, L, surf. Drex.3812.

DREXEL, 4145-4147—TO RENT—AIRY 1-2 room comp. kit., bath apts.; refined; mod., well furn.; $10 up; ½ blk. L, bus, surf.

DREXEL, 4207, 2D—TO RENT—3 ROOMS, real kit., suitable for 3; reas.

DREXEL-BLVD., 4252—TO RENT—NICE CL. kit. apts., r. wat., $8-$12; bus, L, surf.

DREXEL, 4332—TO RENT—1-2 RM. APTS., new, furn., pri.; adj. bath; all tr.; $10 up.

ELLIS, 4149—TO RENT—NICE FUR. 3 R. apt., $15; new, dec.; pv. bth.; Kenw. L.

ELLIS, 4312—TO RENT—LT. FR. 2-3 R. kit. apt.; elev., maid serv. Oakland 2095.

ELLIS, 4414—TO RENT—LG. FR. RM., KT., r. w., private; $10; I. C., bus, L, surf.

GREENWOOD, 6403—TO RENT—AT. COMP. furn. 1-2 rms.; real kit.; very reas.; all trs.

GREENWOOD, 4363—TO RENT—FR. 1-2 R. kit. apts., adj. bath, 2 bl. I.C., bus, L, surf.

HARPER, 6025—TO RENT—1-2 RM. COMP. Maid serv.; I. C., L, bus, sur. Jack. pk.

HYDE PARK-BLVD., 1411—TO RENT—ATT. fur. 1 r. kit. apts.; conv. to I. C. exp., bus, surf. trans.; nr. lake-theater. Summer rates.

HYDE PARK-BLVD., 1434—TO RENT—2 R. apt., cple., lady act as hskp.; sm. apt. htl.

INGLESIDE, 6026—TO RENT—$4.50-$6-$7-$8.50, large 1 rm. suites; compl. kitnts.

KENWOOD, 6149—TO RENT—3 RM. FRT. suite, real kit., comp. furn.; I. C., L, sur.

KENWOOD, 6547—TO RENT—MOD. 2-3 RM. frt. kitnt.; priv. bath; reas.; I. C., L.

KENWOOD, 5100—TO RENT—ATTR. 2-3 R. apts., comp. serv.; reas.; I. C., bus, surf.

KIMBARK, 6115—TO RENT—2 RM. SUITE, range, water, wall bed; overstf. furn.; $11.

KIMBARK, 5327—TO RENT—1-2 R. KITS., fine residen. sec., $6 up; I. C., bus, surf.

KIMBARK, 6515—TO RENT—2 LGE., LT. rms., pri. pch.; nr. churches, sch., I. C., L.

LAKE PARK, 4017—TO RENT—1-3 R. APT., pri. bath, pch.; overlook. lake; all trans.

LAKE PARK-AV., 3540—TO RENT—KITCHenette apt., priv. bath, $9 to $10. I.C., sf.

LAKE PK., 4919—TO RENT—KIT. APTS., PR. bth., $8.50 up. Rms. reas.; auto sp. free.

OAKENWALD, 4349—TO RENT—PLEASANT, cln. 2-3 r. kit.; lake breeze; very reas.

PRAIRIE, 5824—TO RENT—2 R. SUITES, real kit.; back pch.; $11; 1 r. kit'ette, $8.

SEVENTY-SECOND-PL., E., 1432—TO RENT—2 beau. furn. frt. rms.; mod.; I. C. exp.

SIXTY-FIRST-PL., 1417 E.—TO RENT—1-2 ideal rms.; fur. comp.; trans.; reas.

SIXTY-FIRST, E., 1535—TO RENT—1-2 RM., p. bath; very reas.; nr. Sty. Isl. I.C., L, bus.

SIXTY-FOURTH-ST., E., 1511—TO RENT—Lrg. frt. furn. hsk. rm. and kit., $7-$8.

SIXTY-SECOND-ST., E., 922—TO RENT—Ideal 2-3 rm. apts.; all conv.; $12-$15.

YALE, 6565—TO RENT—3 R., $8, $10, $12. Bus, R. I., L, surf.; stm. ht., h. water.

TO RENT—2 RMS. FOR HSKPG.; BL. KIT.; ½ blk. I. C., El., and sur. Mid. 3262.

TO RENT—RMS., WELL FURN., FRONT single rm.; 2 blks. 53d I. C. Midway 3396.

Parkland Hotel
$12.50 WEEK.
Facing Jackson Park.
Comp. furnished kitch. apts.; private bath; in-a-dor bed; 24 hour elevator and hotel service; 1 block to L, I. C., surface, and busses. 1552 E. 63d-st.

FREE RENT ONE WEEK.
4554 Oakenwald, 2 rm. kit. apts., pch., $10; single r., $5; free park. space; I.C., L, surf.

North Side.

ALDINE, 517—TO RENT—LGE. LT. HSKP. suites, $11 up; also slp. rs., $5 up; gd. tr.

BARRY, 612, NR. BRDWY.—TO RENT—2-3 kit. apts., suit. 2-3, $10 up. Exc. trans.

BEACON, 4712—TO RENT—MOD. KITNT. apts., 1 and 2 rs.; pri. baths; $11.50-$17.

BELDEN-AV., 540, NEAR LINCOLN PARK.
BELDEN ARMS APTS.
CLEAN, LIGHT 1-2 rm.; rl. kit.; stm., elec., r. w., ldry.; $8.50-11.50 up; maid svc.; all tr.

BELDEN, 1045—1-2 RM. KIT., $6.50 UP.
Tourist Accommodation.
R. w.; 15 min. loop, Fullerton L exp., surf.

BELDEN, 359—TO RENT—1 BLK. TO PK. Lge. liv. rm. with kit.; pri. bth.; also dbl.

Broadway, 4049. L. V. 7111.
BROADWAY ARMS
Lovely, Comfortable Apts.
2rms., $10-$12wk. 3rms., $15

BROADWAY, 4040—TO RENT—1-2 ROOM kitnt., new, clean, quiet, $8-$12; E. Sher. L.

BUCKINGHAM-PL., 708.
3300 North, hskp. 2 rm. suite, adj. bath, real kit.; everything furn.; all trans.; $12.

BURLING-ST., 2839, NR. DIVERSEY-CLARK—To Rent—1-2 r. kit., $8 up; new fur., dec.

CAMBRIDGE, 3162, NR. PK.-BELMONT—To Rent—2 r., slp. pch.; sgl. r. Buck.7383.

CARMEN-AV., 1335—TO RENT — 3 FRT. rs., mod., pri.; Arg. L, sur.; reas. Edg.2204.

CLARK, N., 853—TO RENT—MODERN 1-2-3 rms., child. wel.; walk. dis. loop. $7-$15.

CLARK, N., 1004—TO RENT—MOD. 2-3-4 rms., maid and elev.; $10-$18; w. d.; loop.

DEARBORN, N., 1213 — TO RENT—SGL., dbl. ft. kits.; also slp.; r. w., stm., el.; w.d.

DIVERSEY-PKWY., 530—TO RENT—1-2 R. apts., $14-$20 weekly; maid service.

DIVISION, 36, E.—TO RENT—RED. RATES to emp. people; 1 rm. kitnts., $9.50-$11.

DOVER, 4509—TO RENT—1-2 AND 3 RM. apts., attr. furn.; good transp.; reas. rent.

FULLERTON-PKWY., 444—TO RENT—1 & 2 rm. suites, with, without p. b., $11-$13.50.

GRACE, 719—TO RENT—BEAU. 1 RM. AND kit.; nly. dec.; 3 rms.; pri. bath; e. of Broadway; excel. trans.

HAMPDEN-CT., 2623—TO RENT—NW. DEC. 1-2 r. apts., sl. rs., reas.; blk. all tr., L. P.

IRVING PARK, 845—TO RENT—2 ROOM apts., $12.50; L, bus, surf. Well. 9634.

KENMORE, 5132—TO RENT—1-2 RM. KIT. everything free; daily maid serv.; outside rooms; near lake; good trans.; $7 and up.

TO RENT—HOUSEKEEPING ROOMS.

North Side.

KENMORE, 5528—TO RENT—2-3 RM. KIT., comp. furn.; all outside sunny apts.; attr. lobby; nr. lake; pk. sp.; $13 wk. up; all tr.

KENMORE, 5223—TO RENT—NICELY FUR. 1-2 rm. kit., pr. bath, $6 up; all tr., lake.

KENMORE, 4018—TO RENT—2 LG. FT. rms., rl. kit., $9-$10; also sl. r.; Sher.X.b.

KENMORE, 5101—TO RENT—2-3 R. APTS. Rl. kit.; n. dec.; pri. pch.; Arg. L, bus, bch.

KENMORE, 4857—TO RENT—3 RMS., SUIT. 4; lge. liv. rm.; nr. beach, Wil. L, bus.

KENMORE, 5030—TO RENT—1-2 RM. FT. kits.; gas; lgt.; linen; L, bus; bch.; reas.

KENMORE, 5642—TO RENT—ATTR. 1-2-3 r. kit., $9 up; slp. r., $6-$7; L, bus, lake.

LA SALLE, 1030—TO RENT—MOD. 1-2-3 rms., gas, elec., lin. fur., $8-$18; w. dis.

LA SALLE, 1702—TO RENT—OPP. PARK; new, dec. 1-2-3 rm. kitnts.; el. ser.; $8-20.

LAWRENCE, 930—TO RENT—1-2 R. KITCH., private bath; all trans.; nr. lake; $8 up.

LELAND, 818—TO RENT—2 LG. CHEERful rms.; sl. pch.; rl. kit.; nr. lake, gd. tra.

LELAND, 1057—TO RENT—$8 UP; WELL furn. kit. apts.; 1 blk. Wilson L, bus.

LELAND, 820, FLAT 1—TO RENT—2 RMS., with open porch. Edgewater 7445.

MAGNOLIA, 4619—TO RENT—3 RM. BASEment apt., 2 beds. Wils. L, bus; reas.

MAGNOLIA, 4419—TO RENT—NEW FURN. 1-2 rm. kit. apts.; pri. inc. pch.; reas.

MAGNOLIA, 4645—TO RENT—1-2-3 RM. kits.; comp. furn.; $8-$12-$14; also gar.

MALDEN, 4449—TO RENT—NR. WILSON L; 1-2-3 rm. kit. apts.; see to appreciate.

MALDEN, 4650—TO RENT—LG. ATTR. FT. apt.; new, fur.; Wil. L, bus. Karnett.

MELROSE, 437—TO RENT—NICE FURN. 1 room kitnts.; $9 and up; bus and surf.

NEWPORT, 902—TO RENT—3 R. FUR., FR. Excel. E. L.; $12; 2 R., pri. por., $9. Ph. Edgewater 2261.

OAKDALE, 635 [2900]—TO RENT—1-2-3 rs.; new furn.; $6-15. Lin. Pk.; gd. trans.

ORCHARD-ST., 2618—TO RENT—1 BLK. W. of Clark; 1-2 front rms., $8-$9. Stm. ht.

RACINE, 4441—TO RENT—AIRY, WELL furn. 1 rm. kit. apts.; n. dec.; L. B.; $7 up.

RACINE, 4418—TO RENT—NEWLY FURN. 1-2 rm. kit.; pri. pch.; free pkg. space.

RUSH, 713—TO RENT—1-2 ROOM SUITES for business people. Delaware 7575.

SCHILLER, W., 62, AT 1400 N. CLARK—
SCHILLER-CLARK APTS.
Well furn. 1-2 rm. apts., nr. Linc. park; 10 min. to loop; ex. tr., $10 up; slp. rms.

SCHILLER, W., 120—TO RENT—NR. LINC. pk.; mod., new. dec. 1-2 r. kitnts., $8-11.

Sheridan-rd., 4101. Buck. 7450
1, 2, 3, 4, 5 Rm. Apts. Furn.
All are welcomed to
The Stirling Beautiful
$50-$200 mo. Also wk. rates.

SHERIDAN-RD., 4035—TO RENT—MODERN 2 rm. apts.; wall bed full size, kitchen; private phone; fully equipped; $13 up. Lake View 4220.

SHERIDAN, 4340—TO RENT—BEAU. FUR. frt. apt., 2 beds; cool; nr. beach; reas.

SHERIDAN, 4716—TO RENT—ATTR. RMS. and kit.; reduced pr., $5 up. Wil. L, bus.

SHERIDAN, 4715—TO RENT—1 R. KIT., P. bth., lg. frt. r., kit., $11 up; evthg. fur.

SHERIDAN, 5100 — TO RENT—1-2 RM. apts., 1 blk. bch., $10 up; slpg. rms., $5-6.

WILTON-AV., 3759—TO RENT—1 AND 3 rm. kit. apts.; clean, light; excel. trans.; ½ blk. e. of Grace-st. station, Wilson exp.; linen furnished; $8 to $15 week.

WINTHROP, 4917, THE WINSLIE — TO Rent—3 rm. hskpg. suite; priv. bath, pch.; also 3 rm. basement suite, priv. bath.

WINTHROP, 4871—TO RENT—1-2 R. KITS. Pri. bath, pch.; new. dec.; $8-$13.

TO RENT—COZY PLEAS. SUN PAR. SUITE, nr. lk., Chri. Sci. pref. Rog. Park 7334.

TO RENT—1 RM. KIT., $8 UP; 3 RMS., pri. bath; suit. 4; ex. trans. 719 Grace-st.

TO RENT—3 RM. BASEMENT APT.; BTH., el., lt., dry, ht., ph., pd., $12.50. Sun.6328.

4546-48 MAGNOLIA.
Beau. new. fur. 1-2 rms.; gas, elec. refrig., linen, maid; rates, $14 to $20 weekly.

Northwest Side.

IRVING PK., 4210—TO RENT—2 R. FRT. suite, nicely furn. Ph. Pens. 1306.

KEDZIE-BLVD., N., 2530—TO RENT—1-2 R. kit., $10 to $15; opp. Logan Square L.

KILPATRICK, N., 3628—TO RENT—2 LG. rms., fr. apt.; also 1 fr. basmt. rm., kit.

LAWRENCE, 3222—TO RENT—SUMMER rates; 1 rm. kit. apts.; pri. baths; $47.50.

West Side.

ADAMS, 3845—TO RENT—2 RMS., PULL. kit., nicely furn.; light, airy; good trans.

JACKSON-BLVD., 1758—TO RENT—L. HSK. and slp. rms., $5 to $10; newly decor.

JACKSON, 2743—TO RENT—LG. RM., MOD. comp. furn.; nr. bath; reas.; ex. tran.

JACKSON, 2148, 3D—TO RENT—2-3 OUT. rm. suite, reas. Call eve. West 2953.

MADISON, W., 4312—TO RENT—DOUBLE, sgl. rm., nicely furn.; reas.

MAYPOLE-AV., 2749—CL. RMS. SUIT. 3 OR 4, $10; home cook.; ex. tr. Seeley 3662.

WARREN, 2861—TO RENT—NICELY FURN. 2 r. kit. apts.; ex. trans.; $11 to $14.

WASHINGTON-BLVD., 2147 — TO RENT—Mod. furn. suite, pri. bath, $11.50-$15.50.

2735 WASHINGTON-BLVD.
THE ALLEN.
Hskg. rms., $7 up; summer rates; child. wel.

BOARD AND LODGING—SOUTH.

ELLIS, 3822—OAKLAND 5060.
OAKLAND GIRLS' CLUB.
Rm., board, $8.50 up; number limited.

ELLIS-AV., 3844—COMF. RMS. FOR TWO men, with brd., $16; sgl., $9; I.C.; surf.

GREENWOOD, 4426—LG. RM. SUIT. TWO; excl. table; reas.; 5 transp. Atlantic 3123.

SIXTY-FIRST, E., 1527—2 LG. RMS. SUIT 3-4; r. w.; pri. pch.; home cooking; reas.

SOUTH PARK, 5834—HOME COOKING, NR. pk., bus, L; $10; nw. fur. Grotevant. Nor.5141.

SOUTH PARK-AV., 5710—BD., RM., HOME cook.; nr. park, bus, L; $10. Eng. 4176.

BABIES TO BOARD. SUPERVISION DR. and dietitian. Rates reas. Mme. Andree's Home for Babies. Dorchester 8997.

COMFORT, PRIV. OF HOME FOR CONval. nerv., mental cases. Calumet 2847.

COMFORTS AND PRIVILEGES OF HOME for aged and mild mental cases. Mid. 1605.

BOARD AND LODGING—NORTH.

ADDISON, 912, 3D—RM. WITH GOOD BRD., $9; all transp. Graceland 0367.

BELMONT, 549—COMFORTABLE RMS FOR 1 or 2; also 2 rm. suites; reasonable.

CEDAR, 61—A FEW LESIE. RMS. OPEN; excel. location; reas. rates. See us.

EASTWOOD, 857—SUNNY RM., SLPG. PCH. All trans.; ex. board; $10 ea. Sun. 1190.

HAMPDEN-CT., 2715, 1ST—BRD. AND RM. adj. bath; priv. family. Diversey 7699.

SHERIDAN, 845—ATT. RMS., EXC. BOARD, $10; all trans.; real home. L. V. 3925.

SUNNYSIDE, 1140, 2D—ROOM-BOARD FOR 2. Also hskpg. rm. Reas. Sun. 3659.

BRD. AND RM. FOR GIRLS; PRI. FAM.; good trans.; reas. Sunnyside 8165.

NURSE WITH EXCLUSIVE HOME TAKE elderly or nervous patient. Shel. 2981.

BOARD & LODGING—NORTHWEST.

KEDZIE, N., 1706—LUTHERAN HOME FOR girls emp.; mod.; ex. loc.; tr. Spa. 1030.

BOARD AND LODGING—WEST.

ADAMS-ST., W., 3327—FURN. RM. AND board for 1 or 2 gents; all conveniences; clean; reas. Kedzie 1207.

GLADYS-AV., 4257—ROOM AND HOME cooking; nr. park; gd. trans. Nevada 8769.

BOARD AND LODGING—COUNTRY.

BOARD CHILD IN COUNTRY; GD. HOME; mother's care; $8. Ph. Northbrook 207-M-2 or write Mrs. F. Custer, Glenview, Ill., R. 1.

1 OR 2 CHILDREN TO BOARD FOR SUMmer at Klinger Lake. Wentworth 2367.

HOTELS.

HOTEL LAUREL.
Ideal home for refined people. Near Lincoln park. All rooms with tub or shower. $9 per week up.
1512 N. La Salle. Mohawk 1200.
Under new management.

PARKER ARMS
4550 Malden. Ardmore 1020.
$8-$22 weekly; twin beds; shower baths.

HOTEL CEDAR.
Catering to refined people. All rooms with tub or shower. $9.00 PER WEEK UP.
1118 N. STATE-ST. SUPERIOR 5560.

HARPER PLAZA.
5129 HARPER. PLAZA 1400.
1-2 rm. Pullman kit., mech. refrig., shwrs. Daily maid service. $70 up. I. C. exp.

Two-O-One E. Delaware.
1 BLK. S. DRAKE HOTEL; NEW BLDG. AND FURNITURE; SINGLE AND DOUBLE RMS. WITH BATH, $80. SUPERIOR 1480.

THE NEW EASTGATE.
Ideal for transient or permanent guests; rates low; cafe; excellent dinner, $1. ONTARIO nr. MICHIGAN. Phone Superior 3580.

HOTEL CASS,
644 CASS-ST.
$12.50 to $17 WEEKLY.

HOTEL ST. CLAIR.
Spec. wkly. and monthly rates. 5 min. walk to loop. Ohio-st. at St. Clair. Sup.4660.

HOTEL SHERWIN.
SWEPT BY LAKE BREEZES.
SHERWIN-AV. AT THE LAKE.

NEW HOTEL BURTON.
Ideal location and trans. Rates $8 and up. 1422-37 N. Clark-st. Superior 4385.

SEE THE MONTEREY.
A REAL PLACE TO LIVE.
4300 Clarendon-av. Bittersweet 2304.

BOARD OF TRADE HOTEL—$9 SGL., $12 dbl. spc. flr. for ladies. La Salle and Jack.

NEW BRYN MAWR HOTEL—CAFE. 5530 Winthrop; bus, L ½ blk.; $9 wk., $2 day.

HOTELS.

Lincoln Park Arms
2738 PINE GROVE-AV. MOHAWK 3102.
A new 15 story modern fireproof hotel overlooking Lincoln Park and lake, golf course and bathing beaches. 1 and 2 room kitchenette apts. Electric refrigeration; forced ventilation. Near all transportation. Complete hotel service. Rates $75 to $175.
MONT GWINUP, Manager.

WEST SIDE'S
LEADING HOME-LIKE HOTELS.
Alcazar Hotel
3000 WASHINGTON. VAN BUREN 7500.
Rm. with conn. bath, $10 up; pr. bath, $12 up. Ideal tran. Ex. cafe ser., both hotels.
Garfield Arms Hotel
3260 MAYPOLE-AV. VAN BUREN 4510.
Attractively furn.; every rm. a home; $9 up.

ONE BLOCK TO I. C. AND ALL TRANSP.
MIRA-MAR
350 RMS—BRAND NEW—350 BATHS.
S. Side's largest hotel; 1 blk. to 63d-st. theater and shop center and U. of C.; TODAY'S GREATEST HOTEL VALUE; large light, beaut. furn. rooms with disap. single and twin beds; tub and shower; RM. AND PRIVATE BATH, 1 OR 2 PERS., $10-$12-$14 WKLY.; others to $20; beaut. lobbies, cafe and coffee shop; elev. serv.
6218 WOODLAWN-AV. PLAZA 1100.

Leland Hotel
DOWNTOWN HOTEL
IN THE HEART OF UPTOWN.
205 Rooms. 205 Baths.
Rates $14 up single, $15 up double.
LELAND AT RACINE-AV.
LONGBEACH 9600.
1 blk. to Wilson and Lawrence L stations.

ON THE LAKE.
9 STORY, MODERN FIREPROOF.
$17 Week $60 Month
Kitchenette apts. furnished or unfurnished, with or without hotel service.
Rooms and bath, $12.50 week.
SHELDRAKE HOTEL.
4518 Clarendon-av. Edgewater 8600.

THE SHORE CREST
PINE GROVE AT WRIGHTWOOD.
An ideally located hotel, overlooking lake and park. Let us quote you our reasonable rates for your permanent home or a shorter stay. We have kitchenette apts. or rooms with bath. Your choice of in-a-dor or regular beds. Beaut. furn. and decorated. Excel. cafe, table d'hote, or a la carte. Div. 4800.

THE COPELAND
5009 SHERIDAN-RD.
For guests who desire quiet and home-like surroundings and convenient location, our connecting CAFETERIA is now under HOTEL MANAGEMENT.
T. H. NICHOLL, MGR. SUNNYSIDE 7000.

Drexel Arms
Large attractive rooms, $1.50-$2 daily; $9-$12 wkly.; with bath, $2-$2.50 dly., $12-$16 wkly.; finest blvd. location; full hotel service; 200 rooms; cars or bus to door.
DREXEL AND OAKWOOD-BLVDS.

MELROSE APT. HOTEL
451 MELROSE-ST. BUCKINGHAM 1200.
Spacious 3-4 rm. corner apts., 3 exposures; beautifully furnished and livable as any home; exceptionally large living rooms, bedrooms and extra in-a-dor; mech. refrig.; complete hotel serv. Also large 2 rm. kitchenette suites. Belm. Harbor, Linc. Pk. golf course.

NEW MONTCLARE
UPTOWN'S GREATEST HOTEL VALUE.
HALF BLOCK FROM LAKE AND BEACH.
RATES $9 TO $12.50 WEEKLY.
JUST OPENED. PRIV. BATH. ALL TRANS.
834 MONTROSE-BLVD. LONGBEACH 5665.

SHERIDAN-RD., 4131. GRACE. 1020.
Hotel Stratford
200 outside rms.; tile baths; beaut. fur. living rms. with in-a-dor beds. Wkly. rates $10 up; daily, $2 up. All transportation.

NOW OPEN
HOTEL PAXTON,
1432 N. LA SALLE.
ALL ROOMS WITH PRIVATE BATHS.
$9 per week up. Inspection Invited.

ROOMMATES.

LADY WILL SHARE WITH 1-2 LADIES attr. furn. apt., North Side, nr. lake; home privil.; piano; Vic.; friends or sisters; reasonable; permanent. Holman, Mohawk 2400.

YOUNG MAN DES. SHR. RM. WITH SAME; pref. C., B. & Q. suburb; rm. to be selected. Call after 6 p. m. Briargate 0224.

BUS. GIRL WILL SHARE 1 RM. KIT. APT. with same, reasonable. Ard. 0799.

BUS. GIRL SHR. SME. ATTR. N. S. APT., twin beds, L, lake. Address M 490, Tribune.

YOUNG WOMAN DES. SAME SHR. ATTR. apt.; 2 bds. Sunny.2469, befr. 10 or af. 6.

LADY SHARE LG. APT. MAR. CPL.; BUS. women; nr. lake; ex. tr.; reas. R. P. 6096.

MARR. CPLE. SHARE 6 RM. BUNG. WITH same. 8518 Dante-av. South Chgo. 2228.

BUS. GIRL WISHES SAME TO SHARE LG. 3 room apt. References. Div. 6726.

BUS. GIRL SHARE RM. AND HOME SAME. Twin beds; all trans. Buck. 5720.

TO RENT—HOUSES—SOUTH.

3647 MICHIGAN-AV.
14 ROOMS.
Three baths, porches, very modern; close to city; on bus lines; near car; all rooms light. Fine for rooming. Steam heat.
SEE HOFFMAN & BECKER.
360 E. 51st-st. Atlantic 0700.

TO RENT—TO DESIRABLE TENANT; MOD. 7 R. resid.; furn. ht.; gar. Repub. 0945.

TO RENT—12 LT. RMS., STM. HT., 4 B.; 5 car gar.; cor. 39th-Mich. Drexel 1409.

TO RENT—HOUSES—NORTH.

TO RENT—12 RM. HOUSE, NR. BRYN Mawr L, Early-av., 1 blk. w. of Broadway; good rooming dist.; rent reas. For appt. call Edgewater 8505.

TO RENT—56-8 E. GRAND-AV., ROOMING house; 23 rms., will wire; reas. rent. 54 E. Grand-av., 10 rms., wired, $80. OGDEN, SHELDON & CO., 30 N. La Salle-st.

TO RENT—HOUSES—NORTHWEST.

TO RENT—WITH OPTION TO BUY, NEW brick bungalow, 5 rms., slpg. pch.; $60. Phone Newcastle 1749.

TO RENT—HOUSES—SUBURBAN.

TO RENT—COMFORTABLE SMALL HOUSE with fireplace; loc. des.; suit couple and child; occupancy June 15. Will decorate. Winnetka 1096.

TO RENT—LAKE BLUFF, 9 RM. FURN. home; near lake. Tel. Lake Bluff 478-M.

TO RENT—FURNISHED HOUSES.

TO RENT—FOR THE SUMMER IN HUBbard Woods, 6 room colonial house, furnished; open fireplace, sleeping porch and bath; large yard; many trees and flowers; near golf club; reasonable rent. Phone Winnetka 1996.

TO RENT—JUNE 15 TO SEPT. 1, WELL furn. 7 rm. hse. with sun and slp. pchs.; lg. yard; nr. lake and trans.; 35 min. from loop; reas. 560 Orchard-lane, Winnetka.

TO RENT—ATTR. 7 RM. HOUSE, SLP. PCH. Living pch., spacious grounds; nr. lake and all trans. University 6561.

TO RENT—WINNETKA, JULY, AUG., 7 rms., sleeping porch; gar.; $225 mo. Winnetka 647.

TO RENT—HOUSES ON NORTH SHORE, Evanston to Lake Forest. J. L. Floyd Co., 110 S. Dearborn.

TO RENT—7 RMS., 2 BATHS; RENT REAsonable; June-Oct. preferred; 280 Prospect-av. Tel. Highland Park 806R.

TO RENT—FURN. HOMES ON NO. SHORE. MRS. FULLER, 522 Davis. Univer. 6860.

WANTED—TO RENT—HOUSES.

WANTED—TO RENT—JUNE 15-SEPT. 15, furnished house; must be 3 bedrms.; garage and servant quarters; no objection children. Fairfax 7700, Room 330.

TO RENT—SUMMER RESORTS.

TO RENT—OR FOR SALE—ON PENTwater Lake, directly across from the town; 6 rooms, freshly painted, completely furnished; pump in kitchen; 70 feet of porch, mostly screened; boat and good fishing; I prefer to rent by month or season. Write to R. J. WITZKE, Hart, Mich.

TO RENT—COTTAGE ON SPRING LAKE near Fruitport; large screened porch, inside toilet, good well, boating and bathing. Reasonable rent. Inquire of J. H. Stevenson, 428 Lafayette-av., N. E., Grand Rapids, Mich.

TO RENT—FOR SEASON, $275; MONTH, $100; 4 room cottages; private grounds, beach and boat; Ousterhout lake; Gentiles. R. McElheny, Grand Junction, Mich.

TO RENT—JUNE AND JULY, COTTAGE, 5 rms. 1st floor, 1 lge. bdrm. and bath 2d floor; gentiles; Twin Lakes, Wis.; reasonable. Lake View 0965.

TO RENT—NORTHERN WISCONSIN, BIG Lake St. Germain, for June and September, furnished log cabin. Austin 1500.

TO RENT—LG. FUR. COTT., BEAU. PINE wd. Goose Egg Lk., Muskegon, Mich. Moh. 0022.

TO RENT—LAKE GENEVA COTTAGE; ALL accom.; gentiles. Ph. Kildare 9214.

TO RENT—FURN. COTTAGE, WISC., 60 mi., bathing; gd. fishing. Ravens. 8170.

TO RENT—COTTAGE, SCR. PCHS.; BOAT; elec.; accom. 9; Gentiles. Boulevard 0496.

WANTED—AT SUMMER RESORTS.

WANTED—TO RENT—6-7 RM. COTTAGE in Wis. or Mich.; must be over average type, all conv., etc. Address M 96, Tribune.

WANTED TO RENT OR BUY—COTTAGE; Long Beach, Ind. Address M 376, Tribune.

TO RENT—APARTMENTS.

SOUTH.

BEAUTIFUL 3-4-5 ROOM APTS. REDUCED RENTALS.

3 Rooms	$60
4 Rooms, inador bed	$75
5 Rooms	$80

1 blk. South Shore I. C. sta. Close to lake and bus line.
NEWLY DECORATED. IMMEDIATE POSSESSION. LIBERAL CONCESSIONS.
HEFTER & BEATTY, INC., 2327 E. 71st-st. Dorchester 8706.

4344 ELLIS-AV.
LARGE 1-2-3 R. KIT. APTS.
In-a-dor beds; canvased and paneled walls; every convenience.
Only $47.50 to $60
FREE GAS AND REFRIGERATION. AGT. OR JANITOR ON BLDG. ALWAYS. CALL DREXEL 2200.

52D AND BLACKSTONE, N. E. CORNER.
3 room kitchenettes; wall beds; ample closets; near I. C., surface and bus, schools; $70-$85. Agent on premises.
McKEY & POAGUE, INC., 5300 Blackstone-av. H. P. 8214.

DON'T PAY RENT
FOR A COUPLE OF MONTHS.
We have large, well appointed 4 room apts. in beautiful neighborhood. LOW RENT.
500-510 E. 80TH-ST.

DEL REY MANOR
4639-49 LAKE PARK-AV.
2, 3, and 4 room unfurnished kitchenette apts., overlooking the lake; ½ blk. to surf. lines and I. C. express; rents are very reasonable. See H. A. ZISOOK, 4665 Lake Park-av. Drexel 7322.

2 MONTHS' CONCESSION
NEW 4 ROOM APTS.
7549-55 KENWOOD-AV.
New corner building; 1½ blocks to I. C.; elec. refrig., rollaway beds, showers; only 2 left. Now is your opportunity. Agent on premises. Triangle 6215.

2 AND 3 ROOMS
Exceptionally large rooms and closets; wall beds; nr. I. C., surf., bus and lake; $55-$70. Agent on premises, 4815 Lake Park-av.
McKEY & POAGUE, INC., 5300 Blackstone-av. H. P. 8214.

MOST FOR YOUR MONEY.
4-5-6-7 Rm. Apts., $50-$75
per mo.; newly remodeled; nr. I. C. sta.; agent on premises; see them before you decide to rent elsewhere; liberal concession allowed. 6625 Kenwood-av.

TO RENT—NEWLY DECORATED APTS., brk. bldg., 4-5 rms., ¼ blk. from L sta., nr. 63d and Racine; 1 mo.'s concession; $39 per mo. Splendidly located office for doctor, dentist or architect, nr. cor., $27.50. HARRELL, 1212 W. 63d-st.

TO RENT—MODERN 6 RM. APTS. [FOR white]. Hot water, hdwd. flrs., excellent for rooming purposes. Rental $70 per mo. 2926 Indiana-av., 1st.
E. E. BALDWIN AGENCY & LOAN CORP., 3450 Indiana-av. Douglas 1920.

$40-$125 and Concessions.
4340 Drexel-blvd.; bus and L; beaut. new 1-2-3-4-5 rm. apts., facing park; showers, side lts.; lg. rms. Agt. on prem. Oak. 4951.

1-2 R. Kit. Apts., New Bldg.
4827 Lake Park; large liv. rm., pri. bath, dress. rm., kitchen; gas, elec., furn.; new fine home; complete; $47.50-$67.50.

James G. Barsaloux, Inc.
1501 E. 63d-st. H. P. 0010.
Woodlawn, Hyde Park, and So. Shore.
SEND FOR OUR COMPLETE LIST.

TO RENT—4 RMS., LARGE AND LIGHT, elec. refrig., in-a-dor bed; loc. on one of the best streets in South Shore. Exceptionally well constructed bldg. Rent $75 mo. Midway 0050.

TO RENT—1629 HYDE PARK-BLVD., 6 rms., 2 baths, liv. and din. rms. in front; $165. FREAR-DELAPLANE CO. Hyde Park 7000.

Free Elec. Refrigeration.
2 r. kit.; new bldg.; 63d-Ashland; L, surf., bus trans.; $50 mo. 1537 W. 63d.

5-6-7 Rm. Apts., Nr. Lake.
5302-12 CORNELL-AV., LARGE, LIGHT RS.; ½ BLK. TO I. C. EXP. STA. SEE JAN.

Reduced Rental—3 Rm. Apt.
8155-57 S. Marshfield. Bedroom and in-a-dor. Newly decorated; good transp.; $50.

TO RENT—[COLORED], 4055 FEDERAL-st., 3 rooms, $15; 5 rooms, $22; electric light, new toilets, newly decorated; very fine. Key at 4057, 2d flat. Central 1362.

TO RENT—5 MOD RMS., 3 FLAT BLDG.; home atmosphere; nr. lake and park, I. C. and bus. Gar. 6743 Paxton-av. Mid. 9897.

TO RENT—SOUTH SHORE—7413 YATES-av.; lge., lgt. 4 rm. apts.; newly dec.; I. C., surf. and bus; fine loc.; best serv.; reas. rent.

TO RENT—5 RMS., SUN PARL., LARGE beautiful bldg., newly dec. Immed. poss. Low rental. 5338 Kimbark. See janitor.

TO RENT—TO COLORED, 4245 WABASH-av., 8 rooms, gas, elec. light; 3d fl.; $40 as is. Apply 1st fl., 5533 S. Michigan-av.

TO RENT—1 RM. KITCHENETTE, CONvenient to So. Shore I. C. sta. Very reas. rent. Midway 0050.

TO RENT—6827 ANTHONY, 4 RM. APT.; sun parlor with French door; large rear pch.; lg. back yard.; $70. Hyde Pk. 7379.

TO RENT—BEAU. NEW LRG. LT. 2 RM. kit., in-a-dor; 2d; conc.; $50. 7626 Cottage Grove.

TO RENT—4561 WOODLAWN-AV., FINE 5 rm. apt., newly decorated; reasonable. GEO. D. DE YOE & CO., 1566 Conway Bldg.

TO RENT—214 E. GARFIELD-BLVD., NR. L sta. and Wash. pk.; best trans. in city. 4, 5, and 7 r., high grade apts., $60-$70-$90.

TO RENT—3911 ELLIS-AV., 1-2-3 ROOM modern apts., door beds, dressing closets. L. M. SMITH & BROS. Drexel 4710.

TO RENT—4-5 ROOMS, $65 TO $80, AT L, opp. park. 6264 Stony Island. Mid. 3189.

TO RENT—2 RM. KIT. APTS.; M. BEDS; reas. rent. 1534 E. 64th-st., nr. Jack pk.

TO RENT—5057 LAKE PK., 5 OUT. R., new, decor.; I. C., surf., bus; $75. Oak.0367.

TO RENT—HI GRD. 7 R. APT., 3 BATHS, gar., refrig. 6735 Oglesby-av., 1st. Dor.9443.

TO RENT—4220 S. MICHIGAN-AV., 4-5 rm. apts. for col., $60-$70. Agt. on prem.

TO RENT—3 RM. FRT. FLAT; STOVE HT.; gas, elec.; good trans. 1416 E. 71st-pl.

TO RENT—LRG. CLN. 6 RM. FL., 2D FL., furn. ht.; good trans.; $50. 2117 W. 68th-st.

NORTH.

S. W. Cor. Division-Dearborn
$57.50 per mo. and up; lge. unfurn. kitns. New bldg. Agt. on prem. or Delaware 5816.

4 RM. APTS., $65 MO.
Near Lincoln Park; 634-642 Cornelia-av.; all large rooms; excellent transportation.

36 E. Walton-pl., 5 Rooms.
Blk. from Michigan-av.; walking distance Loop; reas. rent. State 2692 or janitor.

TO RENT—NEW BLDG., N. W. COR. LINcoln and Sununyside, 2-3-4 rm. kitch. apts. In-a-dor beds; lge., light, airy rms., $55 to $60 mo. Conc. Ph. Ravenswood 5103.

TO RENT—7000 SHERIDAN-RD.; ROG. PK. 2362; decorate to suit; 6 lge. outside rms., sun parlors; 1st apt.; 2 baths; priv. rear pchs.; nr. lake, schl., L; ready to move in.

TO RENT—5 RM. APT., MOD.; STM. HT.; rms. light, airy; rent $70; owner on prem. after 1:30. Lake View 8647. 6227 Magnolia.

TO RENT—6 RMS., 829 MONTROSE, 1ST, $90. V. J. CURTO & CO., 4615 Broadway. Longbeach 5500.

TO RENT—725-49 IRVING PARK-BLVD.; 3, 4, 5, 6 rms., $70 and up; office of bldg. 749 Irving Park-blvd.

TO RENT—NEW LGE. LIGHT 4 RM. APTS. Beau. dec., $60; free gas, nr. L. 4801 N. Irving-av., cor. Lawr. Longbeach 3887.

TO RENT—6 RM. APT., 2 BATHS; OVERlooking lake; new bldg.; sun por.; glazed sleep. porch; reas. rent; conc. Buck. 0034.

TO RENT—6947 SHER.-RD., ROG. PK. STA. L; 5 rm., s. p. and alcove; cor. apt.; ½ blk. from lake; finest loc. N. S.; reas. rent.

TO RENT — 735 JUNIOR-TER., VIEW OF lake from 3 exposures; 3, 4 and 5 room apts., including gas, electricity and refrig.

TO RENT—HIGH GRADE SINGLE UNIT pullmanette apts., $45 and up; gas, lt. and refrig. free. 828 Fullerton.

TO RENT—5 ROOM APT., $67.50; RAvenswood; poss. now. 1628 Sunnyside-av., nr. L, surface, R. R., bus. Rog. Pk. 7000.

TO RENT—4 RMS., 1ST FLOOR; FURnace heat; $45. 4402 N. Seeley. Bittersweet 3700. MR. NICHOL.

TO RENT—5 RMS., 4161 SHERIDAN-RD., cor. apt.; all rms. large and bright; excep. good trans.; moderate rental. Well. 3460.

TO RENT—2, 3, AND 4 RMS., FURNISHED or unfurnished; attractive Edgewater Courts. 5029 Winthrop-av.

TO RENT—REAL HOME, 5 LGE. RMS. IN 3 flat, showers, beau. apt. 1530 Elmdale. See Love Chetham & Co., 5605 N. Clark.

TO RENT—4 RMS., BEAUTIFUL CT. BLDG., in-a-dor. 5925-37 N. Paulina. Love Chetham & Co., 5605 N. Clark-st.

TO RENT—CHEAP, LOT. 6 R. APT., NR. lake and "L" sta. 1311 Foster-av.

TO RENT—MOD. 4 RMS., STM. HEAT; best trans.; $65. 1931 Larchmont, 2d flr.

TO RENT—2 R. APTS., REAS.; FR. GAS; near Grace-Broadway. 819 Bradley-pl.

TO RENT—NEW BLDG., 4 RMS., IN-A-DOR bed; reas. 4805 N. Hermitage. Lawn. 1799.

TO RENT—4 LT. AIRY RMS., NEW DEC., ex. tr.; $60. 4886 Magnolia. Kil. 3220.

TO RENT—5 RMS., STM.; PRV. PCH.; "L" and surf.; $55; conc. 852 Cornelia.

TO RENT—4 RMS., STM. HT., $45. MRS. O'KEEFE, 2223 N. Clifton-av. Linc. 3557.

TO RENT—VERY BEAUT. 4 RM. MOD., nr. pk., lake; all trans. 3638 Pine Grove.

TO RENT—745 BUCKINGHAM-PL., 2 AND 4 rm. apts., $60-$70; ex. tran. Buck. 1000.

TO RENT—6 RM. APT., ST. HT., ½ BLK. to Diversey L, bus. $55. 911 Wolfram-st.

TO RENT—APARTMENTS.

NORTH.

ON THE LAKE
840 AINSLIE-ST., beaut. 2-3-4 rm. apts. facing lake and beach. New fireproof bldg.; showers, side light, built in baths, rollaway beds, special decoration; $65-$300. Agent on prem. Free parking space for autos.
WINCHESTER ARMS, 1940 Wilson-av., 3 blks. Ravenswood bus, "L," and N. W. R. R. New 1-2-3-4 r. apts., $45-$80. Agt. on prem.
CLARIDGE, 4501 Malden-st., 1 blk. Wilson bus, 4 blks. Wilson "L," 2-3 rms., $50-$85; light, gas free. Agt. on prem.
826 GARY-PL., 1 blk. bus, lake and Waveland-av., 2-3-4 rms., $55-$85 month.
CHAS. F. HENRY, OWNER. Superior 1480.

TWO—O—ONE
DELAWARE, COR. SENECA,
BLK. S. OF DRAKE, BLK. E. OF MICHIGAN
Few remaining beautiful 3-4-5 rm. apts. in this new 18 story fireproof bldg. now offered at greatly REDUCED RENTALS, from $125 TO $250 AND CONCESSION.
LIGHT, GAS, AND REFRIG. FREE.

5200 SHERIDAN-RD.
We have a few 2 and 3 rms., with kit. and extra bed available in this new 8 story bldg. of distinction, fireproof, finest appointment, best neighborhood, best spot on Sheridan-rd., in Edgewater, opposite Edgewater Beach Hotel; all apts. have lrg. rms. and closet space; wonderful furn. lobby. $75 up. Rents incl. ice, gas, and light and Wallen's Service, which is unexcelled. Tenants have use of nice indoor golf course, dining rest. serves best food at attract. prices. Agt on premises, or Wallen. Ph. Rog. Pk. 6360.

James B. Waller, L. V. 6480.

3 rms., 3800 Wilton, at L; steam	$50-$55
3, 4 and 5 rms., 1008 Dakin, at L	$55-$82.50
4-5 rms., 1424 Wilson; stove heat	$40-$50
6 rms., 852 Crescent-pl.; steam	$90
4 rms., 1056 Leland, near Sheridan	$70
4-5 rms., 905 Edgecomb	$72.50-$85
4 rms., 1183 Bryn Mawr; steam	$62.50
3-4 rms., 1425 Wilson; stove heat	$35-$45
2 rms., 3365 N. Clark, at L; stove heat	$25

OVERLOOKING LAKE.
7649 EASTLAKE-TERR.; 4 rms., 5 eff.; PRIV. BATHING BEACH; Howard X. See janitor.
5721 WINTHROP, 5 rms., new bldg., 2 bl. lake, Bryn Mawr L, sur. Ring Anderson.
2018 BERWYN, 4-5 rms., $70; wall beds; new bldg.; N. W. rd., L, sur. Jan. or 2010 Foster.

428-36 SURF-ST.
Large 3 and 4 rm. unfurnished apts. Ideal location, just W. of Sheridan-rd. and Lincoln park; nr. Clark and Broadway surf. cars and Sheridan-rd. motor busses. Rents are very reasonable. See janitor or call H. A. ZISOOK, Drexel 7322.

1 RM. KIT., $50.
Rent starts July 1st. Free refrig., gas, light, carpet; new bldg.; showers. Craftex walls, etc.
1528 PRATT-BLVD.
Nr. Morse "L" Sta. Bus at Door.

2 MOS. CONCESSION
2-3-4 Room Apts.
3912-28 PINE GROVE.

NEW 2 ROOMS, $42.50.
Rogers Park, new apt.; free gas; large, light rms.; immediate possession; rent starts June 15; near C. & N. W. R. R. station, bus, L and surf. lines. Ph. Rog. Pk. 6360.

TO RENT—ROG. PK.: MUST SUBLEASE my 5 rm. apt. to responsible tenant; will give 2 mos. concession; lease has 23 months to run yet; $100 lease for $85; refrigerator and gas furnished; nr. C. N. W. R. R. sta., L and surface lines. Ph. Rog. Pk. 6363.

190 E. CHESTNUT-ST.
Modern spacious 9 rm. apts., 3 baths, $350, best values in Streeterville; doorman will show, or call owner. Sup. 1369.

4 AND 5 ROOMS
Elegant apts.; sun parlors; unexcelled transportation; $65-$80 mo. Inquire Supt., 2348 Wilson-av.

OPPORTUNITY.
Party leaving city for summer would like 2 or 3 Christian girls to occupy home; telephone, light, gas, only expense. Call in person, 1508 Melrose-st., between 5 and 7 p.m.

3, 4 and 7 Rm. Apts—Stm. Ht.
3-4 rms. .... $45 to $50
7 rms., $75-$80. Most off hall. Exc. for rtg. rms. or fam. 3241 Broadway. Sup. 3718.

536 ARLINGTON-PL.
1 ROOM APTS., $60.
In new, unfurn. apt. hotel. Lge. rm., bath and kitch.; elec. refrig., gas free; mech. vent. 1 bl. Lin. Pk.

3-4-5 RMS., $55-$70
Lovely outside, sunny apts., nr. Morse exp., lake; must see to appreciate. Concession. 6721 Glenwood, Janitor.
R. J. FREIS, 1311 Morse-av. Rog. Pk. 0344.

TO RENT—CHOICE 4 RMS.; N. E. COR. Glenwood and Carmen; nice light; good bldg.; underpriced. Also see 900 Winona, 3 and 4 rm., overlooking lake.
H. C. DIX & CO., 1131 Argyle. Edge. 1334.

LARGE 2 ROOM APT.
Beautiful rms. and kitchenette, summer pch., newly dec.; ½ blk. Linc. Pk.; 15 min. to Loop. 315 Webster-av., or Central 7841.

550 DEMING-PL.
2 rm. kitchenette apts.; convenient to Lincoln Park; reasonable rent. Inquire janitor or call Superior 1868.

SUN PARLOR, 5 RMS., $90.
Others, 2-6 rms.; nr. lake; $60-$115. 4 rms., bath, elec., decorated; $30.
E. GEHM & SON, 524 Diversey-pkwy.

James B. Waller, L. V. 6480.

7 rms., 2 baths, Schiller near lake	$165
8 rms., Irving Park-blvd. at lake	$180-$215
6 rms., 700 Irving Park; 2 baths	$130

TO RENT—2 RMS., $50; FRT. APTS.; LIV. rm. 18x14; large dressing closet; modern; "L" sta. 2 blks.; Lincoln and Western-av. surface; 2318-28 Wilson-av. Rav. 4349.

TO RENT—4447 RAVENSWOOD-AV., 3D, front, 4 large rms. in brk. bldg.; stove ht. Rental $35. Possession now. G. K. GOTTSCHALK & CO. Franklin 5448.

TO RENT—4 ROOM APTS.; STEAM HEAT; with rollaway beds; near "L" and 2 car lines. 5816-24 Glenwood-av. $60, $65, and $70. Geo. G. Newbury & Co., 8 S. Dearborn.

2-3-4 ROOM APTS.
$82.50-$140. 901 ARGYLE-ST.

6145 WINTHROP-AV.
Sublease 1-2 room apts.; excellent transportation; nr. lake. See manager.

STUDIO—LARGE, AIRY.
N. light; suitable liv. quarters; well loc.; reas. rent. Swan Studio, 157 E. Ontario.

NEW BUILDING.
2 room kitchenette apts.; 2239½ Lincoln-av.; $55. Torpe. 2340 Lincoln-av.

6 Rms., 4415 Malden, 3d.
Sun par., priv. pch.; modern; very desirable; will dec.; $110; conc. Ph. Sunn. 0898.

TO RENT—536-48 SURF-ST., 2-3-4 RMS.; high grade; tile baths; Murphy beds; $60 up. REAL ESTATE MANAGEMENT CORP., 111 W. Washington-st. Main 2600.

TO RENT — 1329-41 ESTES-AV., 2 AND 3 rm. kitchenette apts. with bedroom or dressing room; rent $57.50-$82.50. Agent on premises or phone State 5568.

TO RENT—BEAU. 6 RMS., 2 BATHS, SUN par. and slp. pch.; new. dec.; all rms. light, like in new bldg.; reas. rental. 1334 Winnemac-av. Tel. Ardmore 4140.

TO RENT—4 AND 5 RM. APTS. FOR guests who desire quiet, homelike surroundings; all newly decorated; concession; $65 to $100. 629 Cornelia.

TO RENT—MOD 2 RM. APT. HOME, $48; 1061 DAKIN, 3 RMS., $55. WELL. 0168. 4326 KENMORE-AV., 6 LARGE RMS., $85.

TO RENT—COR. MOD. 5 RM. APTS.; CAN'T beat at $75. Sunny, light as day; 1 blk. L, bus, surface. 808 Roscoe-st.

TO RENT—ATTRACTIVE APTS. IN LINcoln Park section; reasonable. Call Wirts, Hubert & Little, Wellington 3000.

TO RENT—2527 ORCHARD-ST., 3D APT., 7 outside light rms., enclosed porch, $90. OGDEN, SHELDON & CO., 30 N. La Salle-st.

TO RENT—RENT STARTS JULY 15. 5 rms., 2147 Lunt-av.; bus, C. & N. W.; rent to average $60. Longbeach 8833.

TO RENT—NEW 2 RM. APT. WITH KITCHen; fireproof bldg.; 2 blks. Howard L station. Phone Rogers Park 0458.

TO RENT—CALL LOVE CHETHAM, LONGbeach 5740; have attractive apts., 4, 5 and 6, $65-$80. Edgewater or Rogers Park.

TO RENT—1217 LUNT, 3 RMS., $60; 4 rms., $90; 5 rm. Eng. bsmt., $75; ½ blk. lake; el. refrig.; beau. dec. Cooper. Sun.4820.

TO RENT—5 ROOMS COR. APT.; ALL OUTside rooms; $75; near L, bus, surf. 668 Roscoe, 1st. Apply janitor. Rog. Pk.8083.

TO RENT—MODERN 6 ROOM APT., TWO baths; near lake; $150 per month. Owner on premises. 1322 Sherwin-av.

TO RENT—5 DES. RMS., SUN PAR., SLP. pch.; nr. lake, Thorndale L, Senn High; conc. 5943 Lakewood-av. Sunny. 0908.

TO RENT—WE HAVE ALL SIZE MOD. apts., all locations. Lowest rent in city. Concession. Shepley Bros., Dear. 1416.

TO RENT—3 RM. APT., 1 BLK. FROM lake; $50; L, surf., bus. 822 Edgecomb-pl.

TO RENT—1330 BIRCHWOOD, NR. LAKE, 5 large outside rms., 2 baths, sun par.

TO RENT—SUBLSE., 4 RMS., INADOR; $65 mo. Conv. 4203 N. Ashland. Juhas.

TO RENT—5 RM. APT.; $80; H. W. HT.; 2 porches. 6529 Greenview-av., 2d apt.

TO RENT—2-3-4 RM. MOD. APTS., VERY reas. 627 Roscoe-st.; exc. tran. Buck.0474.

TO RENT—2 AND 3 RM. KIT APTS., NR. lake; reas. rents. 750 Addison-st. Pal.3432.

TO RENT—SUBLEASE; MOD. 5 R. APT. 5717 Winthrop; conces. Hayes, Dea. 3736.

TO RENT—IN 6 APT. BLDG.; 4-6 RMS., $70-$80. 6310 Lakewood. Call Long. 5740.

TO RENT—$40-$50, KIT. APTS., 1, 2, 3 rs., nr. surf., bus. Addison L. 815 Cornelia.

TO RENT—4-5 RM. APTS., $55 AND $65; conc.; good loc. 2302 Jarvis, nr. Ellwood.

TO RENT—4 RMS., N. DEC., STM. HT., NR. sur., L, $50. 1123 Fullerton-av. Inq. groc.

TO RENT—6 R., $25; STV. HT.; TO BE dec.; elec., gas, toilet. 1466 Clybourn-av.

TO RENT—APARTMENTS.

NORTH.

6 and 8 Room Apts.
3 AND 4 BATHS
OVERLOOKING LINCOLN PARK.
Only a few apts. are available. Choicest apts. in city at surprisingly low rent. Your inspection invited.
2440 Lake View-av.
Tel. Diversey 9742

3750 SHERIDAN ROAD
Overlooking Lake and Park.
NEW BUILDING.
5, 6, 7, and 9 Rm. Apts.
Pompeian Swimming Pool.
Gymnasium, Party Room.

PATRICIAN APTS.
To Rent—1-2-3-4-5 Rm. Apts., overlooking Lincoln Pk. and harbor, in new 17 story bldg.; finest appointments. 1 R., bed and kit., $80; 2 R., with bedrm. and extra bed, $85; 3 r., front, with 5 closets and bed, $160. Also 4 r., 2 bedrm. and kit., $135, and 5 r., 1 bath, sep. shower and ext. lav., $200; refrig., elect., and gas free. See Mgr. on premises, 411 Fullerton-pkwy., or phone Rogers Park 6360. WALLEN'S.

WELLINGTON ARMS
2970 SHERIDAN-RD.
Reas. rent, furnished or unfurnished kitnt. apts., 5 min. from 18 hole golf course; 10 min. from bathing beach, overlooking lake; excel. trans. Manager at bldg., or call Bittersweet 4600 for rates.

A GARDEN OF ROSES
and other flowers is just one of the many attractions offered by new cor. apt. bldg. of 2½ sunlit rms., real bedrms., linol. kitch., rollaway beds, col. tile baths, etc.; agreeably priced, incl. light, gas, elec. icing; 1 blk. to bus, cars and Addison sts. Rav. L; 20 min. to loop. 1857 Patterson.

NEW—FEW LEFT—NEW.
ALL OUTSIDE ROOMS.
$60 Kitchenette apts. $60.
3 rm. effcy.; cor. bldg. Concess. Mech. refrig.; vent., gas, elev., tile baths. Cor. Diversey-Linc.-Racine. Bus, car at doors. DIRKS, 2811 Racine.

Opp. Yacht Har.—New Bldg.
4, 5, 7 rs., 2-3 baths, $125, $165, $225; refrigeration.
Opposite Lincoln Park.
7 rs., 2 baths, $175; garages.
PETER F. REYNOLDS, Longbeach 5893-4.

EXCEPTIONAL VALUE.
1136 Pratt-blvd., large 4 rms. with elec. refrig.; near lake, L and bus; special inducement to good tenant; immed. poss. Agent on premises or ph. Rogers Park 7100.

SAVE
Your rent money and move into these 2 room apts. Pay July rent, move in now. Large rooms. Plenty of closet room. Will decorate; nr. L. Call Ardmore 2878. Will show any time.

New Fireproof Building.
4701 BEACON, cor. Leland, 4 blks. w. Bdwy.; 2 rm. units comp. with dinette, in-a-dor bed, pri. bath, showers, refrig., gas; carpeted flrs.; out. rms.; soundprf.; $65-75 mo.

NORTHWEST.

2-3-4 ROOMS.
N. E. COR. KEDZIE AND EASTWOOD. $47.50-$50-$57.50. MOD. APTS. All late features. Exc. trans. Janitor on premises. BURKE & LYNN, 4721 Kedzie. PHONE KEYSTONE 7780.

IMMEDIATE POSSESSION.
Very attractive 5 and 6 room new apts.; artistically decorated; spacious, light rooms; roll-away beds; elect. refrigeration FREE; $70 up, with concession. Open evenings. SCHORSCH, 6059 IRVING PARK-BLVD.

N. W.'s Finest Court Building
2-3-4-5 Rm., $48 up; very modern; beautifully decorated; large, light rooms; convenient to stores, schools, churches and transp. Also playrooms for children. 3044-52 N. Laramie-av. Pensacola 4736.

LARGE 2-3-4-5 RM. APTS.
In new, high class bldg.; large, light, airy rooms; nr. L term.; $47.50-$55-$65-$70. LINN, owner, 5200 N. Kimball. Irv. 4011.

EXTRA LARGE 2 RM. APTS.
4810 N. Christiana, ¼ blk. L sta.; modern; very reas. rent. See Jan. or call Jun. 1114.

TO RENT—2-3 RM. APTS. WITH IN-A-dor beds; latest decorations; lots of closet room; $47.50 and up; gas free. 3814-22 N. Kedzie-av.

4 RM. FLAT, 1ST FLR., HTD.
$60; large double bedrms. Call at 4336 Belden-av. or Ph. Merrimac 9220.

TO RENT—4 RM. APTS.; LGE. LT. RMS., at reduced rates; near L, surf. and bus; stm. ht., janitor service. Apply janitor, 2257 N. Sawyer-av. or ph. Capital 0971.

TO RENT—NEW COR. BLDG., 3-4 RM. beaut. apts.; rollaway beds; crystal fixtures; very reas.; N. W. R. R. and bus; S. W. Cor. Addison-Lawndale.

TO RENT—BEAU. LG. 4 RM., STM. HT., tile bath, ex. tran.; $65. 4852 N. Sacramento. Irv. 6689.

TO RENT—NEW 3 RM. DINETTE APT. with bedrm.; extra-rollaway bed; free refrigeration; concession. 3935 Diversey.

TO RENT—6 RMS., SUN PARLOR, STRICTly mod.; something different; h. w. ht., jan. service, L, surf. 4248 N. Albany-av.

TO RENT—6 RM. FLAT; H. W. HT.; SUN par. 6018 Melvina-av. Bitterswt. 2424.

TO RENT—5 RMS., SCRND. PCH.; STM. H.; hot wat. 3338-40 Pierce, 1st. Bel. 1869.

TO RENT—1-2-3 RM. KIT. APTS. $40-$45-$50; ½ blk. L sta. 4859 N. Kimball.

TO RENT—BEAU. 4-5 RMS., NEW COR. bldg.; shrs.; 5 clos.; con.; rs. 3819 Ainslie.

TO RENT—3-4 RMS. WITH SUN PARLOR; new bldg.; $45 up. 3849 Sunnyside.

TO RENT—MOD. 4 RM. APT., ST. HT., exc. trans.; reas. 2935 Berteau. Jun. 8849.

WEST.

G. W. DROLLINGER & SONS.
4753 MADISON. MANSFIELD 7500.
2 rms., large, bright, transp., $45.
2 rms., modern, good size, $46.
2 rms., newly dec., very large, $50.
2 rms., front, bright, free gas, $52.50.
3 rms., like new, front, ex. large, $52.50.
3 rms., new, except. bright, transp., $55.
3 rms., on Washington, modern, $55.
4 rms., front, up to date, transp., $60.
4 rms., mod., except. bright tran., $57.50.
5 r. on blvd., new dec., bus, L, surf., $71.
5 r., like new, except. lg., on blvd., $73.50.
6 rms., new, 2 baths, up to the min., $100.

TO RENT—MODERN APTS. IN OAK PARK and Austin, $50 and up; some attractive 4 rm. apts. with in-a-dors at $60; 5s, $70. HUNTINGTON & CO. 5609 Madison-st. Austin 1402.

BELPORTE APTS.
4662 W. Maypole. Very desirable 2, 3 and 4 rm. apts.; reasonable rent. See janitor. SELLEN & JOHNSON, Mansfield 6185.

TO RENT—4751 MAYPOLE; HIGH GRADE 2 rm. apts. in modern bldg.; in-a-dor bed, etc.; rental $50 and $55. See janitor or G. H. GOTTSCHALK & CO. Franklin 5448.

TO RENT—5416-26 WASHINGTON-BLVD., mod. 3 and 4 rm. apts., some with in-a-dor beds; reas. rent; immed. possession. Agent or janitor on premises.

JUNE BRIDES.
Pleasing 1-2-3-4 rm. apts. in w. s. most beau. bldg.; best trans. 3637 W. 22d-st.

TO RENT—CRESTSHIRE APTS., 5000 WEST End-av., very desirable 2 rm. apts., furnished or unfurnished; choice location; reasonable rent. See janitor.

TO RENT—5 ROOM FLAT, SUN PARLOR; reasonable rent. 4458 Monroe-st. Apply to L. A. SHERMAN, Central 1102.

TO RENT—SUNNIEST 2-4 RM. APTS., BEST loc.; opp. beau. St. Thomas church; all tran.; reas. 5123 Washington. Col. 1078.

TO RENT—SUBLSE. 4 RMS., IN-A-DOR; choice loc.; very reas.; furn.-unfurn. Call eves. Col. 9685. 5531 Washington, 2d.

TO RENT—4-5 RM. APTS., STOVE HT., AT $30-$35, on Maypole, near Cicero-av.; will decorate, splendid trans. Randolph 6889.

TO RENT — 3112-14 HARRISON-ST., 3D apts., 6 and 7 bright rms.; modern; steam heat; $60. Call Kedzie 5231.

TO RENT—3 ROOMS; STM. HT.; 20 MIN. to loop; will furn. for right party. 3223 W. 22d. VILIM.

TO RENT—6 RMS., STEAM HEAT, 2838 Marshall-blvd. Rockwell 4868.

TO RENT—MODERN 3-5 RM. APTS.; REAS. rent. 3401 Franklin-blvd. See janitor.

TO RENT—6 ROOM FLAT, STOVE HT.; NR. Garfield Pk.; $35. 435 N. Lawndale-av.

TO RENT—6 RMS., STM. HT.; H. W.; GD. trans.; gar. 2342 S. Marshall-blvd., 2d.

TO RENT—3321 JACKSON-BLVD., 1ST, 6 rms., modern, $65. Call Kedzie 5231.

TO RENT—APART'S—SUBURBAN.

NORTH.

TO RENT—SUBLEASE 5 ROOMS AT 108 Keeney-st., Evanston. Lease expires May 1, 1929. Rental $100 per month. Phone Univ. 6298 for appointment.

2 TO 6 ROOMS.
Beautiful apts., in fine environment; new fireproof bldg.; all modern conveniences; reasonable rents.
VICTOR C. CARLSON ORG., 500 Davis-st., Evanston. Greenleaf 500.

TO RENT—FURNISHED APARTM'TS.

SOUTH.

TO RENT—MOD. APT., 5 LGE. SUNNY rms., comp. furn. to Oct. 1, $75. Dor.4764.

TO RENT—FURNISHED APARTMENTS.

SOUTH.

Norwood Hotel Apts.
64th-st. and Normal-blvd.
1, 2 and 3 Rm. Furn. Apts.
A convenient, homelike location in new bldg.; 1 block to L, surf. and [illegible] busses pass door; large, light, sunny [illegible] Beautiful furnishings; elevator service; mechanical ventilation; free gas, [illegible] refrigeration. Full hotel service. Dining [illegible] in connection. Phone Englewood [illegible]
RENTALS $65-$120.

ST. GEORGE HOTEL
1435 E. 60TH-ST., AT I. C. EXP. STATION. Overlooking the beautiful Midway. Kitch. apts. with sleeping porch, convenience of 3 rooms. $70 [illegible]

VILLA GRAND
4717 KENWOOD-AV. TEL. KEN. [illegible]
A select family apt. hotel; 1 room kitchenette apts., richly furnished; free parking space, use of laundry; $45 per month and up. Convenient to I. C. and surface lines.

JUST OPEN
FRANCENE APTS.,
1315 E. 53d-st., Nr. Kimbark.
1-3 room kitchenettes, artistically furnished; elevator, iceless refrig., linens, maid service.
$70 TO $95
I. C., BUS, SURFACE TRANSPORTATION.

2 AND 3 ROOMS
7107-29 BENNETT-AV.
Completely furnished, including linen, bedding, silverware, cooking utensils, etc.; 1 block to I. C. Representative on premises daily and Sunday.
GLATT & PRICE,
6827 Stony Island-av. Dorchester [illegible]

Parkland Hotel
$12.50 WEEK.
Facing Jackson Park.
Comp. furnished kitch. apts.; private bath; in-a-dor bed; 24 hr. elevator and hotel service; 1 block to L, I. C., surface and busses. 1552 E. 63d-st.

TO RENT—FURNISHED APARTMENTS.
5408—MICHIGAN-AV.—5410
Entire Building Redecorated.
Single, $5 to $7 with bath.
Two rooms, connecting with bath, $10.00 to $12.00.
Three room suites, private bath, $10.00 to $15.00.
References required. Whites only.
R. M. LAIRD, Manager, on premises.

For a Beautiful Furn. Apt.
WITH SERVICE
See New Ridgeland
JUST COMPLETED.
1 RM. KITCHENETTE, $[illegible]
1734 E. 72D-ST.

7515 KINGSTON-AV.
New bldg., 1-2-3 rm. kit. apts., completely furnished; maid service daily; elevator; moderate rental. These are the most beautiful apts. in South Shore Park. We have a few apts. consisting of living room, bedroom, kit., tile wall bath, 3 closets and extra bed for $90 and $95.

SOUTH SHORE.
BIG RENT REDUCTION.
Completely furn., light, gas free; 2-3-4 rm. kitnt. apts.; will accommodate 5 adults; all outside rms.; nr. I. C. exp., L, bus, surf. [illegible] blk. e. Stony Island-av., 3d door [illegible] Jackson Pk. 6724-28 Cornell. Dorch. [illegible]

ALMYRA APT. HOTEL
5111 UNIVERSITY-AV.
AT HYDE PARK-BLVD. $65 UP.
New building; 1-2 rm. kit., beaut. furn.; large rooms; elevator, refrig., maid service. Fairfax 7131. Manager on premises.

RICHMOND APT. HOTEL,
6230 DORCHESTER.
New bldg., completed May 1. Luxuriously furn. 2 rm. kit. apts., built-in showers, ironing boards, elevator, maid serv., refrig., gas, elec.; 1 bl. I. C., L, sur. $67.50-$72.50.

CECIL PLAZA,
6137-39 KENWOOD-AV.
1-2-3 rm. kitch. apts. in new 6 story bldg. Gas, elec. refrig. free. Complete hotel service; elec. elevators; best transp.; very reas. rent. Choice apts. available. Mgr. on prem.

JACKSON PARK PLAZA.
Newly furn. 2 and 3 rm. kitchenette apts.; facing Jackson park; excellent transp.; 1 block to I. C. Hotel room, $6-$12 week. 1540 E. 65TH-PL. DOR. [illegible]

TO RENT—4340 DREXEL-BLVD. New 1 rm. kitch.; light and gas free; $59.50. Agent on premises. Oakland 4951. 4400 DREXEL-BLVD., 2-3 rm. apts.; large outside rooms; light, gas free; $65 up. Agent on premises. Oakland 0297.

SOUTH SHORE.
7005 Crandon-av., 4 rooms high grade furniture; outside apt.; all modern conveniences; 23 min. to loop by I. C. Price $90. Apply office of building. 2305 E. 70th-st.

TRY AND BEAT THIS.
Newly dec. nicely furn. 2 or 3 rm. apts., $60 mo. up; priv. baths, showers; good trans., I. C., surf., bus. 5041 Dorchester-av.

1-2 R. Kit. Apts., New Bldg.
4827 Lake Park; large liv. rm., pri. bath, dressing room, kitchen; gas, elec. furn.; new furn.; fine home; complete; $60 to $87.50.

KIMBARK SHORE APTS.
5123 Kimbark-av., 1-2-3 rm. furn. kit. apts., full ser.; new bldg., sumr. rates, I.C., bus, L.

KIMBARK, 6238.
Comp. furn. 3 rm. apt.; private porch; also sun parlor and single rooms; nr. I. C., L.

5118 DORCHESTER-AV.
The Alvarado, new 2-3 rm. beaut. furn. k't. apts., hotel serv., I. C., bus; low rates.

5212 CORNELL—$60 UP
1-2 R. Fur. Apts. 100% Serv.

The Carlton—5000 Drexel.
1-3 rm. apts., $10-$18 week; bus at door; special monthly rate to permnt. people.

BILTMORE—4160 DREXEL.
2 r. kit. and bath; hotel srv.; ice free; 15 min. loop; $50 up, or weekly. Tel. Ken. [illegible]

TO RENT—6440 MARYLAND-AV., 3 ROOM apt., completely furnished, private bath, real kitchen. Price $15 wk.

TO RENT—BEAU., LGT., MODERN, NEWLY furn. 4 rm. apt.; stm.; hot water, elec.; rent $50 mo. White. 3857 Cottage Grove-av.

TO RENT—IF YOU WANT A COZY 4 RM. kitch. apt., very light and clean, near I. C. and "L," $75, call Triangle 5033.

TO RENT—ATTRACTIVE 2 AND 3 RM. furn. apts. in So. Shore, nr. I. C. sta. J. F. O'Brien & Co., 2223 E. 71st. Pla. [illegible]

TO RENT—FOR JULY AND AUG., 5 LARGE rooms, sleep. porch on 1st flr.; nr. lake, I. C., surf. and bus. Saginaw 3430.

TO RENT—4915 DREXEL-BLVD. 2-3 rm. furn. apts., modern; refrig., gas, maid serv.; as low as $70 month.

TO RENT—FURNISHED 2 RM. KITCHENette; immediate possession; $65; 1 block to 67th sta., I. C. Hyde Park 3373.

TO RENT—JUNE 15 TO SEPT. 15; WELL furn. 4 rm. apt., Frigidaire, incinerator; I. C. trans. Refs. Gentile. Ph. Plaza 0231.

TO RENT—6640 MARYLAND-AV., 4 RM. in-a-dor bed; $75. Fairfax 5660-6677.

TO RENT—2-3 RM. FURN. BEAU. COR. Imm. poss. Reas. 4965 Lake Park. See Jan.

TO RENT—NEW FURN. 2 RM. KITS.; SEP. bath; mod.; $15 wk. 6543 Cottage Grove.

TO RENT—BEAU. FURN. 4 RM. APT., blk. lake, I. C. 7744 So. Shore. S. S. [illegible]

TO RENT—6141 UNIVERSITY, 3D, 6 LT. rs., bath and pch.; elec. ref.; call ev.; ref.

TO RENT—BEAU. FUR. 4-5 R. APTS. NEAR Bus, L. Inq. 1st apt.—E. 6024 So. Park-av.

TO RENT—5463 KIMBARK, 2-3 RM. APTS. pr. bth., attr. fur. $45 up, gas, elec. free.

TO RENT—2-3 R. KIT. APTS., COMP. furn.; reas.; Rock Isl., L, surf. 6636 Yale.

TO RENT — 1443 E. 53D, 4 RMS. AND porch, $75; I. C., bus. Midway 0072.

TO RENT—HIGH GRADE FURN. APTS.; newly decorated; rent reas. Vincennes [illegible]

TO RENT—4 LG., LIGHT RMS.; GAS, LINen inc.; $18 wk. 1161 E. 61st, nr. I. C. L.

NORTH.

517 BROMPTON, NR. SHER.
2-3 furn. apts., $67.50 up.

TO RENT—444 FULLERTON-PKWY., 5 R. nicely furnished; ½ blk. to Lin. pk.; [illegible] Lincoln 4716.

TO RENT—4 AND 5 ROOM APTS., NICEly furn., new, dec.; quiet, homelike surroundings. Concession; $85 to $125. 629 Cornelia.

TO RENT—THE BELMONT HARBOR, [illegible] Belmont-av., 1-2-3 rm. kitch. apts., $[illegible] and up. Dining room. Bittersweet [illegible]

TO RENT — 3 RMS. AND KITNT., HIGH grade, 625 Arlington-pl., $85; 2 blks. Lincoln Park; new bldg.; exc. trans. Div. [illegible]

TO RENT—NEWLY FURN. 3 RM. APT., in-a-dor, near lake and L, $80 mo. Cornelia. Wellington 6116.

TO RENT FOR SUMMER CO-OP., 5 LARGE rms., eff. 3; open fireplace; nr. bus, L, lake; $125. Sheldrake 0890.

TO RENT—1 AND 2 ROOM APTS., [illegible] Roscoe-st.; free gas, light, and refrigeration. Buck. 2814.

TO RENT—2 RM. KITNTTE. APT.; ELEC. refrig.; newly furn.; 5 min. to beach; $75 mo.; no ext. 4701 Beacon, 4 b. w. Bdwy.

TO RENT—1 RM. KITCH. APT., PRI. BATH; in-a-dor bed, outside view, firepr.; $13.25 wk. 4554 Malden, cor. Wilson.

TO RENT—4841 KENMORE, LG. 5 R. MOD. fur. apt.; ex. lg. liv. rm.; 3 beds; nr. L, bus, lake; real home; reas.; gar. [illegible]

TO RENT—1 ROOM PULLMAN KITCHENette apt.; 1 blk. Lincoln Pk.; pri. bath; $47.50 month. 2525 N. Clark. Div. 9500.

TO RENT—BEAU. LG. 4-5 RM. FURN. APT. All trans. 6422 Magnolia-av. K. Sellers.

TO RENT—3 RMS., ALL LGT., LG. KIT., 3 clos.; lg. pch.; reas.; refs. [illegible]

TO RENT—FURNISHED APARTM'TS.

NORTH.

NEW 20 EAST DELAWARE PL. APTS.

Location:
One block south and one block west of Drake hotel. Walking distance to loop, bus and surface lines; shops, schools and churches close at hand. Direct private wire to Chicago's finest garage.

Apartment:
1-2-3 rooms with full hotel service; mechanical refrigeration; tub with shower bath, twin in-a-dor, also roll-away bed. Fully equipped. The interior decorating and appointments have been given great care and forethought.

Rentals:
Prices range from $90 to $125 for one room apt., $125 to $175 for two rooms and $185 and $250 for three rooms. Restricted tenancy. Discriminating people will be fully repaid for inspection.

20 EAST DELAWARE-PL.

Near Rush-st.

"LIGHT, AIR AND QUIET."
Summer Guests Welcome.
Opened May 1: New 10 St. Fireproof.

4278 HAZEL-AV.
AT JUNIOR-TER.
Overlooking lake; elegantly furnished; full service; 2-3 rooms; $75-$85-$87.50 up. Excellent trans. BITTERSWEET 3915.

GEORGIAN.
537 DEMING-PL.
NEW BUILDING.
REDUCED RENTALS.
2-3 rooms, beau. furn.; mech. refr., elevator, switchboard, maid service; $70 and up.

211 E. DELAWARE
NEW 16 STY. APT. HOTEL.
1-2 rm. kit. apts., $75, $80, $82.50, $85. Rental includes full hotel service; 1 blk. to bus, 10 min. to loop. Whitehall 4450.

$55 A MONTH
1 or 2 rm. furn. kitch. apts., in a new bldg. with gas, light, maid service, linens and laundry incl. in your rental; lobby and elevator service; ¼ blk. Buena L station.
4828-32 KENMORE-AV.

JUST COMPLETED
4541 SHERIDAN-RD.
2 Rm. Furn. Kitch. Apts.
$75 TO $85 MONTH.
WEEKLY RATES IF DESIRED.

TO RENT—FURNISHED APARTM'TS.

NORTH.

THE NEW EXCLUSIVE

GORDON TERRACE

Chicago's newest and most beautifully furnished apartment hotel, overlooking the lake and park. Large 1-2-3 room apartments, complete in every detail, including mechanical refrigeration and ventilation, vacuum heat, elevator service, etc.
An attractive fireproof building with all outside rooms, assuring our guests plenty of light and air. Close to the unexcelled Uptown shopping district. Every transportation convenience. Bus to door, surface 1 block. Rentals very reasonable.
$70 UP.
4157 Clarendon. Bittersweet 8110.

RENTS CUT AGAIN
1 to 5 room apts., furn. or unfurn.; hotel service. Free use of music rm., gas, etc. Nr. lake; $60 up. 7455 Greenview. R. Pk. 6100.

Bathing beach at door; 3 rms., $75. Also unfurn. Free night parking. 840 Ainslie.

4501 Malden, 2 blks. Wilson L, 1 blk. Wilson bus; 2-3 rms., furn. or unfurn., gas and light free; $50 up. Mgr. on prem. Edg. 8409.

626 Gary-pl., 1 blk. bus, Bdwy. and lake; 3-4 rms., furn. or unfurn., $50 up.

Two-O-One Delaware.
COR. SENECA, BLOCK SOUTH OF DRAKE. LUXURIOUSLY FURN. 3-4-5 RM. APTS. LIGHT, GAS, REFRIGERATION FREE. HOTEL SERVICE. $150 UP. SUP. 1480. AGENT ON PREMISES.

Substantially Reduced
4 RMS., ELEGANTLY FURNISHED.
The advantages of a luxurious city dwelling, an exclusive seaside resort, combined with every convenience of the highest type apt. hotel, and situated in a most exclusive section of the N. Side, 25 min. to Loop.
SHERBURNE BEACH APTS.,
6259 Sheridan-rd. Sheldrake 3700.

THE MILLSFIELD
3933 CLARENDON-AV.
Bittersweet 3114.
SHOULD BE YOUR HOME.
1 and 2 rm. kitchenette apts.; maid serv.; ideal location; excellent transportation.
1 rm., $65 and up; 2 rms., $90 and up.
YOU ARE INVITED TO INSPECT.

TO RENT—ROG. PK., HIGH CLASS 2 RM. apt. completely furn., excel. service, in new 24 apt. bldg. The best neighbors, 1 blk. from Morse "L" sta. $60. See LUDWIG, 1421 Farwell-av.

NORTHWEST.

NEWLYWEDS.
3 rm. kitnett. apt.; beautifully furnished, includ. gas, light, linen, dishes, etc.; this is a front apt. in new building.
3052 N. Laramie or phone Palisade 3927.

NEW BUILDING.
3250 N. CRAWFORD-AV.
Beautifully and completely furn. lge. 1 rm. kit. apts. with extra closet space; low rentals; must be seen to be appreciated.

TO RENT — 3355 EASTWOOD-AV., NEAT mod. kit apts., linen, lt., gas, ldry., maid serv.; conc. on lease; 1 blk. to Rav. L term.

TO RENT — 4588 ELSTON-AV., LARGE newly furn. 2 rm. apts. in new bldg.; elec. refrig., gas, light free; $65-$70; ex. trans.

TO RENT—BEAU. FURN. KIT. APTS., LT., gas, linen, ldry., maid free; phone serv. $60. 1 blk. Rav. L. 4901 Christiana-av.

TO RENT—FLOORS AND LOFTS.

WAREHOUSE FOR RENT CHEAP

72,000 square feet of the highest class Railway and Water Terminal Space in Chicago to Sublease.

Our lease runs for two years. If you are a large user of warehouse space here is a chance to save thousands of dollars in rent. After two years space may be retained, if desired, at regular rates.

Heated, modern building with automatic sprinkler system. Exceptionally low insurance rate. Location: Close to downtown Chicago. 2 large freight elevators. Tunnel connections. Switch track for 6 freight cars.

Will rent all or part of this space for immediate possession.

Holmes Onderdonk
Agent
1229 Tribune Tower
Phone Superior 0100

A 24 STORY MODERN
office and loft bldg. will soon be started at south end of loop with two street frontages.
You May Name the Bldg.
If you rent a few floors in advance. Some floors must be leased first to obtain my bldg. loan. This is why you now have the chance not only TO NAME THE BLDG. but to rent space at a bargain
9,400 FT. TO EACH FLOOR.
FULL COMM. TO BROKERS. OWNER.
Address M 140, Tribune.

TO RENT—MFG. PROPERTY.

TO RENT—WE ARE WRECKING 6 BUILDINGS, 150x100 ft., n. e. corner 14th and Morgan-sts., near new South Water market. Will rent this space or will build to suit ...

BUSINESS PROPERTY—SOUTH.

FOR SALE
6540 SOUTH STATE-ST.
2 Story Brick Building Suitable for Garage or Barn
LOT 50X182
This property can be bought cheap.
Apply to
Holmes Onderdonk
1229 Tribune Tower
Phone Superior 0100

FOR SALE—2 STORY HALL, LARGE dance stage and scenery, card rooms; 3 bowling alleys, several pool tables; a money maker for some individual or social organization; nr. Garfield-blvd. and L. Address Y M 412, Tribune.

FOR SALE — 41ST AND INDIANA-AV., stores and flats, steam heat; rental $2,460; price $11,000.
W. H. BOWERS & CO.,
Calumet 0983, 6 E. 31-st., n. e. cor. State-st.

FOR SALE—OR TRADE, ROSELAND BUS. prop. south of 111th and Michigan, 1 store, 2 flats; all rtd.; gd. inc.; take gd. bung. or clear vac. FRY, Kenwood 9906.

[illegible]

REAL ESTATE—SUBURBAN—WEST.

Miscellaneous.

BEAUT. 5 ROOM BUNG., $500 CASH.

My house is French gray shingle; 7 ft. conc. bas., laundry tubs, reinforced construction, furn. heat; beaut. natural fireplace; built-in tub and tile floor in modern bath; all modern plumbing, running hot and cold water, wall radiators, beaut. fixtures; large closet spaces; built-in kit. cab.; very large rooms; newly dec. and wonderful hardwood floors thruout; this house is 2 years old, located on 64x230 ft. lot; cem. sidewalks all around; close to good trans.; only 35 min. from loop; I must sell; will take $7,500; terms, $60 mo. Address P L 436, Tribune.

FOR SALE—ON ACCOUNT OF MY HEALTH we must dispose of our home at a sacrifice; it is located on large lot, 50x300; all improvements paid for; 2 blks. to station; in nice suburb; will take $2,150; first buyer with $250 cash gets it; owner. Address P L 156, Tribune.

REAL ESTATE—SUB'N—MISCELLA'S.

½ A. BARGAIN—$300.

Will sell ½ acre, 1 blk. from Ogden-av., for only $300; take $60 cash and $3 per mo.; will also make you a loan to build a sm. hse.; plenty of land to raise chickens and garden; only 2 blks. from stores, school and churches and R. R. sta., exp. ser. to loop, on C. B. & Q. R. R. Address P L 157, Tribune.

NO MONEY DOWN.

If you want a piece of property for a home or investment on the Burlington R. R., 40 min. from loop and can make small weekly payments, get in touch with me at once; will finance you if you wish to build. IRVING GREEN, 4875 Magnolia-av.

REAL ESTATE—ACRE PROPERTY.

DEEP WATERWAY ACRES, $300 PER ACRE.

I must sell my 3 acres, 4 lines of trans., 61 min. from loop; in wonderful suburb; just out of city; land is high, dry, and rolling; also nicely wooded; only 2 miles from deep waterway and on fringe of city of 60,000; will take $250 cash, bal. mo. Write for further information. Address T A 167, Tribune.

FOR SALE—3 ACRES; IDEAL SPOT ADjoining resort property along Fox river; $650 cash, balance terms. Address A P 347, Tribune.

FOR SALE — 20 ACRES LAKE FOREST, surrounded completely by many well known fine estates; 500 ft. frontage hard road; at low pr. Address Y P 504, Tribune.

FOR SALE—640 ACRES OR BY FORTIES, clay loam, fruit or dairy land; must sell quick; cheap; N.Wis. Address D S 50, Tribune.

FOR SALE—30 ACRES ADJOINING TWO large country estates just west of Lake Forest at low pr. Address Y P 447, Tribune.

FOR SALE—10 ACS.; WOODS AND WATER near Half Day, Libertyville; $12,000; tms. H. S. EVANS, 120 S. La Salle. Frank. 1354.

REAL ESTATE—OTHER CITIES.

FOR SALE OR EXCHANGE—FARM OR city property; direct from owner to purchaser. Inquire Mrs. Elizabeth Burns, Bell hotel, Hartford, Michigan.

REAL ESTATE—SUMMER RESORTS.

A HOME IN THE WOODS AT LOVELY LAKE PETITE,

ONLY 50 MILES from Chicago, on the CHAIN O' LAKES; best boating, bathing, fishing; BEAUTIFULLY WOODED WATER FRONT LOTS as low as $900 on easy terms; MODERATE RESTRICTIONS; many conveniences. Send for road map and views of lake or drive out and INSPECT. Take Route 21 (Milwaukee-av.) through Libertyville and Lake Villa; go 1 MILE NORTH of R. R. tracks at Lake Villa, turn left at BIG SIGN and follow the signs to BEACHWOOD.
TAYLOR & POWERS.
5732 Madison-st. Ph. Austin 0341.

OAK WOOD SHORES.
On Beautiful Fox River.
50X150 FT. LOTS, $195.

3 hours' drive n. w. of Chicago; concrete all the way. Take Milwaukee-av. route 21 through Antioch to Brass Ball Corners on Wis. 83, turn left on 50, travel 4 mi. west to Oak Wood Shores. Come spend next Sunday with us, bring your lunch, stay all day. Write or phone for direction map.
RICHARD C. HENRY ORGANIZATION,
RANDOLPH 5654. 176 W. ADAMS-ST.

$3 DOWN, $3 WEEKLY
¼ ACRE LAKE LOT, $295.

Beautiful spring fed lake 44 miles from Chicago's loop, concrete all the way; ¼ mile from stores and depot; gravel streets; com[...]

REAL ESTATE—FARM LANDS.

Illinois.

240 ACRES

35 miles west of Chicago in Fox River Valley, 1 mile from thriving town of 2,500; 1 hour train service to Chicago; 2 concrete roads; 180 acres under cultivation; highly productive land; improved with 2 houses, large cattle barns, sheds and silos; woven wire fences and cross fences. This is estate property at farm land prices.
CARROLL, SCHENDORF & BOENICKE.
Ida M. Tank.
1340 E. 63d-st. Dorchester 7515.

500 ACRES

Bluegrass land near the home of the Kentucky Derby winner in the Fox River valley, surrounded by estates and golf clubs. 1 hour train service. Concrete roads. This portion of the valley resembles the Kentucky Bluegrass region. Excellent improvements. Fenced and cross fenced with woven wire. Highly productive land, rolling, well wooded and picturesque. This is estate property at farm land prices. Address A D 105, Tribune.

FOR SALE—30 ACRE POULTRY OR TRUCK farm close range Antioch on stone road within 4 miles of 3 railroad stations, Chgo. accommodations; 2½ miles to popular lakes with ready market at all times; ¼ mile from state highway, 1 mile from school; good 7 room house newly decorated and painted; well, cistern, milk house, poultry house, granary, 15 acres nicely wooded; owned by nonresident; must be sold; $8,000, ½ cash, bal. in 5 yrs. Box 162 or phone 66 Antioch, Ill.

FOR SALE—60 ACRES 1½ MILES FROM Chgo. State highway; 5 room house, shade and fruit trees, good well and windmill, horse barn, cow barn, garage, granary, poultry house, hog house, 15 acres virgin timber, all black soil and including 3 fine horses, 8 choice tested cattle, 11 pigs, 160 full blood partridge rock chickens, about 300 young chickens, all feed, new tools; sold on account of sickness; $12,500; terms can be arranged. Edw. Conrad, Antioch, Ill.

FOR SALE—120 ACRES CLOSE RANGE Antioch, with considerable lake frontage, about 40 acres virgin timber, ripe for immediate subdivision; 7 room house, good barn for 6 horses, 30 cattle, silo, milk house, chicken house, other bldgs. being sacrificed $250 per ac.; ½ cash. Box 302, Antioch, Ill.

FOR SALE—MY HOME OF 4 ACRES WITH 10 room house, 2 sleeping porches, garage, barn, 2 chicken houses, cherry orchard and small fruit. Come and see, or write MRS. B. A. PETERSON, Woodstock-st, near Route 19, Crystal Lake, Ill.

FOR SALE—400 ACRE FARM, BLACK loam, in crop; 2 sets of bldgs.; ideal for summer home; on state hiway; 90 mi. from Chgo.; priced to sell; liberal terms; will divide. Address M 296, Tribune.

FOR SALE—80 AC., $70 PER AC.; GOOD land, good town; no bldgs.; 45 mi. s. w. loop on R. R.; no agts. Rae, Bittswt. 4600.

Indiana.

FOR SALE—40 A. FARM; ALL EQUIP.; 65 m. Chi.; $2,975. Cregar, Wheatfield, Ind.

Michigan.

FOR SALE—72 A. BEAUTIFUL FARM FACing St. Joe river, bordering lake on back end of farm; half mile from town; modern 7 r. house, garage, barn, chicken house; 44 a. wheat, alfalfa, corn, 4 boats, tractor, plow, disc, fine chicken farm; summer boarders; fine fishing, bass, pickerel, blue gills, perch; must be seen to be appreciated; buy from owner. J. E. Pelkie, 3 Rivers, Mich., River-rd.

FOR SALE—MICH. FARMS ON LAKES AND rivers; country homes; paved road locations; equipped bargains; big selection; some at $500 down. ROESSLER, 5 N. La Salle.

FOR SALE—57 ACS., S. W. MICH., OVERlooks pretty fishing lake; good 7 rm. hse.; barn, gar., hen house, variety fruit; only $3,600, ½ cash. Address K L 296, Tribune.

FOR SALE—40 A., 5 MI. TOWN, 5 RM. hse., bsmt. barn; 650 apples; $3,200; $200 cash, $25 mo. Evans & Co., Fremont, Mich.

Virginia.

VIRGINIA BARGAIN.

525 ac. farm in Stafford Co., Va., known as Liberty Hall; Wallace ancestral home of 200 yrs. 400 ac. in gd. timber, which will pay for farm in few years. All kinds of fruits. All nec. outbldgs. Conv. to schools, churches, stores and mail. 6 mi. to Fredericksburg Va., 50 to Washington, D. C., and Richmond. Poss. in 30 days. Old age, inability to operate reason for selling. Could be subdivided. $18,000 for quick sale. Terms: cash, or half and bal. in 3 yrs., with good security. John M. Wallace, Liberty Hall Farm, Falmouth, Va.

Wisconsin.

200,000 ACRES SACRIFICED

Will divide to suit, choice lake, river frontage; some timbered; few 40 a. at $100. In Upper Wisconsin's fish and game country. Opportunity for farms, resorts, clubs, fur farms, or investment. Terms. Edward Hines Farm Land Co., 100 W. Monroe, Chicago.

FOR SALE — SOO LINE LAND GRANT Lands in Upper Wisconsin; terms $25 cash, bal. $5 per month. Ask for booklet No. 53 and Homeseekers' rates. Call or write Land Dept., Soo Line Ry., Room 815, 112 W. Adams-st.

REAL ESTATE FOR EXCHANGE.

Apartments.

WE WANT A PIECE OF SOUTH SIDE VAcant for our equity in a new exceptionally well constructed 21 flat bldg. located at the S. E. cor. 80th and Merrill. Has only 1 mtge. of $85,000 with 6% interest, maturing in 7 years, with no prepayments until 1930. Vacant must be well located and ripe for immediate improvement. Randolph 6797.

MATCH YOUR TRADE HERE

2 fl. brk., h. w. ht., brk. gar.; rt. $135 mo. Take cott., bung., vac., 4 flat.
New 6 rm. brk. bung., h. w. ht., for cott.
2 story brk. business prop., Ashland nr. 63d, store and flat. For income property.
3 fl. brk., rt. $305 mo. For 6 fl.
L. P. Douglas, 6400 S. Ashland. Rep. 1111.

Business Property.

CANDY STORE AND MNFG. BUS. FOR Sale—Or trade for farm, vacant, or other real estate. 2031 W. 35th-st. Lafay. 0909.

Farms and Acres.

TO EXCHANGE—160 AC. IMP. FARM NR. Hamlet, Ind.; rich soil, good bldgs.; $15,000 for mod. 2 flats in Chicago. MADDEN BROS., 140 S. Dearborn.

EXCH.—471 A. FARM, 2 SETS BUILDINGS; equipped; 65 m. from Chi.; equity $35,000 for city prop. Cregar, Wheatfield, Ind.

Houses.

WILL EXCHANGE SEVERAL NEW BRICK 6, 8 and 9 room houses in Wilmette and Kenilworth at prices below market. Will consider as part pay. stocks, bonds or choice vacant. Address M 411, Tribune.

NEW 6 ROOM BUNG., 24 MIN. TO LOOP on C., B. & Q., for clear impr. and cash; no brokers. Call Builders. Superior 1988.

WILL TRADE 6 RM. KELLASTONE BUNG. on N. W. Side for vacant. Address Y P 598, Tribune.

BUNG., N. S., AND CASH FOR 4-6-8 FLAT in Lake View. Address N N 341, Tribune.

Vacant.

SEVERAL SMALL PIECES OF VACANT IN Chicago district; size range from 120 ft. lots up to 5 acre tracts at prices less than actual value today. I will accept in payment any of the following articles, for which I have immediate use: A tract of land anywhere in the United States or a good summer resort location, or a good auto or any income producing securities. Can furnish best references and guarantee title by Chicago Title & Trust Co. Address F G 127, Tribune.

WILL EXCHANGE SEVERAL PIECES OF North Shore vacant in vicinities of Wilmette, Winnetka and Glencoe, at prices below present market; will consider as part payment, stocks, bonds or properties any place in U. S. Chicago Title Trust Co. guarantees titles. No brokers. Address T G 264, Tribune.

SEVERAL PIECES OF VACANT IN CHIcago district; sizes run from 120 ft. lots up to 5 acre tracts; will accept other property, bonds, or anything of value as part payment for this property. Terms. No realtors need apply. Address F T 125, Tribune.

WILL TRADE CLEAR VACANT FOR 2D mortgages. Phone Lawndale 8093.

TO LEASE AND WANTED TO LEASE.

Kenmore, S. W. Cor. Leland.

78 rooms; best location in Chgo. for rooming business; reasonable rent.
WHITESIDE & WENTWORTH,
8 S. Dearborn. 4662 Broadway.

TO LEASE—823-25 S. ASHLAND-BLVD., 42 lg. rms.; nr. med. schools, hospitals; ideal for rooming house; long lease; $450 net.

WANTED—LOCATION FOR RIDING ACADemy. 6800 [...]

REAL ESTATE LOANS.

SECOND MORTGAGE LOANS

Had it ever occurred to you that you have no choice with respect to the payment of taxes on your property? The bill comes in—there might be justification for an appeal, but by and large you have no control over the amount of your taxes.

You do have control, however, over the cost of managing your property, including financing charges. Would it not seem reasonable that you keep the financing costs down as low as any other management expense which comes under your control? You may skimp on coal or paint or general repairs. There is a way of skimping, so to speak, on the charges attached to your second mortgage loan.

This bank is agent for a substantial fund devoted entirely to the interest of property owners and aiding them in keeping down the cost of property ownership. With plenty of money, with a board of trustees second to none, with an operating staff well grounded and experienced in all the turns and twists of real estate financing, with terms and other conditions designed to meet the home owners' convenience, we believe the plan offered through this institution to be far ahead of any other second mortgage arrangement offered to Chicago property owners.

The rates have already been reduced three times. We charge, in addition to 6% accruing interest, a commission which works out as follows:

$35.00 per $1,000 for 1 year.
$65.00 per $1,000 for 2 years.
$90.00 per $1,000 for 3 years.

The Chicago MORRIS PLAN BANK, Agent

21 N. La Salle-st.
Franklin 5700.

REPUBLIC REALTY.
Second Mortgages.

The institution's recognized leadership is the result of its ability to serve best at lowest cost. You will find Republic Realty worthy of your confidence, appreciative of an opportunity to serve you.
REPUBLIC REALTY MORTGAGE CORPORATION,
Capital and Surplus $1,000,000.
110 S. Dearborn. Central 4804.

2D MORTGAGE LOANS

in one day; 6% int.; easy payments; no title cost. We buy or loan on mtgs. and contracts. Established 1900. Ask any bank about us. SIMMONS BROS., 69 W. Washington-st.

BARTER AND EXCHANGE.

[...]

LOANS.

Personal, Property, and Salary.

A PERSONAL MONEY SERVICE

Let us lend you the money to pay your debts and take care of your other obligations. You can borrow what you need on your furniture, piano, etc., you keeping possession of the security.
TRY OUR TWENTY PAYMENT PLAN.
Get any amount
$10.00 TO $300.00.
FOR EXAMPLE:
$2.50 MONTHLY PAYMENT ON $50.00.
$15.00 MONTHLY PAYMENT ON $300.00.
WITH INTEREST AT THE LAWFUL RATE.
OTHER AMOUNTS IN SAME PROPORTION.
Should you desire you can pay in full at any time and are charged interest for only actual days you have the money.
You are assured courteous and confidential treatment. We will gladly explain this service without any obligation on your part. Telephone applications receive prompt attention.

WE MAKE AUTO LOANS.
CALL, WRITE OR PHONE

METRO LOAN CO.

3 OFFICES FOR YOUR CONVENIENCE.
METRO LOOP OFFICE:
120 S. STATE-ST. SINGER BLDG. ROOM 800. PH. RANDOLPH 3468.
METRO NORTH SIDE OFFICE:
4803 N. LINCOLN-AV., COR. LAWRENCE. ROOM 215. PH. LONGBEACH 9837.
METRO WEST SIDE OFFICE:
9 S. KEDZIE-AV. COR. MADISON. ROOM 231. PH. KEDZIE 2008.
UNDER STATE SUPERVISION.

LOANS—$10 TO $300

TO HUSBAND AND WIFE.
THE COST IS SMALL.
$ 10 for 30 days costs $ .35
$ 40 for 30 days costs $ 1.40
$100 for 30 days costs $ 3.50
$200 for 30 days cost $ 7.00
$300 for 30 days costs $10.50
Other amounts in proportion.
Loans made for as long as 20 months.
Every dollar paid on the loan reduces the cost.
Small monthly payment on principal.
Repay in full any time. We only charge interest on monthly balances.
STARTING BUSINESS over a third of a century ago finds this company still performing the same organized, systematic financial helpfulness to families in emergencies.
THIS RECORD creates confidence in the public mind, proving the helpfulness and necessity of our service.
IF YOU HAVE any financial problem at this time, bring it to us. We have a genuine desire to be helpful and offer willing, friendly service.
Information Cheerfully Given.
A Different Kind of Loan Company.

POPULAR FINANCE CORPORATION

77 W. WASHINGTON, CORNER CLARK.
ROOM 702 CHICAGO TEMPLE BLDG.
Telephone State 0151.
736 E. 63D-ST., NEAR COTTAGE GROVE. 2d floor. Phone Fairfax 2839.
4710-18 IRVING PARK-BLVD., near Milwaukee-av., 2d floor. Phone Pensacola 4570.
1951 IRVING PARK-BLVD., corner Lincoln-av., Room 207. Phone Buckingham 1008.

CHICAGO'S GREATEST LOAN SERVICE OFFERS

IMMEDIATE LOANS $10 TO $300.

NO INDORSERS OR CO-MAKERS.
NO MORTGAGES.
REPAY ANY DAY, WEEK OR MONTH TO REDUCE THE COST.
CALL AND LEARN.
You will be delighted with our service.

LOCAL LOAN CO.

27 W. WASHINGTON-ST.
RANDOLPH 6210.
4010 W. MADISON-ST.
KEDZIE 5900.
UNDER STATE SUPERVISION.

LOANS SALARY AND FURNITURE $10 TO $300

REPAY TO SUIT YOUR CONVENIENCE.
Each Payment Reduces the Interest.
Come In Today and Talk It Over.
No Publicity—No Delay.
If not convenient to call, phone us. Our representative will call at your home.

Imperial Credit Co.

UNDER STATE SUPERVISION.
58 W. Washington-st. Ph Cent. 3771.

NEED MONEY?

We furnish a loan service to those who need $300 or less on furniture or notes, with payments of 20 months or less. You phone or write. We do the rest. Under state supervision.
Illinois Cash Credit Corporation,
109 N. Dearborn-st. Room 1006.
Telephone State 4283-7556.
2443 Lincoln-av. Telephone Diversey 6577.
3128 N. Ashland-av.
Telephone Lake View 7446.
3321 N. Clark-st.
[...]

A LOAN WHEN YOU NEED IT A YEAR TO PAY.

[...]

SALARY LOANS

[...]

HOUSEHOLD GOODS.

Central.

Special Bargains
3 ROOM OUTFIT $99.75—$10 Down
4 ROOM OUTFIT $174.50

$15 DOWN.
BALANCE ON VERY EASY TERMS.
ALL NEW FURNITURE.
OPEN EVERY NIGHT UNTIL 10 O'CLOCK.
MAKLER FURNITURE CO.,
808 TO 814 N. WELLS-ST.
5 Minutes from the Loop.
Near Chicago-av.

ELECTRIC REFRIGERATORS.
ELECTRIC REFRIGERATORS.
Nationally known at less than ¼ reg. price, while they last; wonderful value. REFRIGERATOR SALES CORP., 219 N. Michigan.

South Side.

NELSON'S JUNE BRIDES

4 ROOM SPECIALS.
4 ROOMS FURNISHED COMPLETE...$250
4 ROOMS FURNISHED COMPLETE...$300
4 ROOMS FURNISHED COMPLETE...$350
4 ROOMS FURNISHED COMPLETE...$400

Slightly Used FURNITURE BARGAINS

350 MOHAIR PARLOR SETS $65
450 MOH. FRIEZE PARLOR SETS.......$90
200 WALNUT BEDROOM SETS $35
300 WALNUT BEDROOM SETS $55
450 WALNUT DINING SETS $40
300 WALNUT DINING SETS $55
50 WILTON RUGS, 9X12 ....$18
75 WILTON RUGS, 9X12 ....$29
35 BREAKFAST SETS $12

NELSON'S FIREPRO'F BLDG.

6910 Cottage Grove
Open eves. till 10, Sun. till 5.

Chance for Young Couples. Unclaimed and New Furn. To Be Sold for Charges.

Beau. parlor set, carved frame, $59; silk mohair par. set, $79; linen frieze parlor set, $89; wal. bedrm. set, $49; wal. bedroom set, $79; wal. dining room set, $45; high grade gen. wal. dining rm. set, $79; rugs, all sizes, 9x12, $27 up; Pullman dav. beds, Coxwell chairs, mirrors and tables, lamps, etc.

JOYCE BROS.

7415 STONY ISLAND-AV., OR 6150-58 Cottage Grove.
Open eves. till 10; Sun. till 6.

SLIGHTLY USED

FINE MOHAIR PARLOR SET.........$63.50
BEAU. FRIEZE PARLOR SET........$87.50
ELAB. WAL. BEDROOM SET.........$55.50
4 PC. ALL WAL. BEDRM. SET......$88.50
FINE WAL. DIN. ROOM SET........$44.50
ELAB. WAL. DINING ROOM SET.....$58.50
75 9X12 WILTON RUGS $22.50
125 9X12 HEAVY WILT. RUGS......$34.50
25 5 PC. BREAKFAST SETS........$8.50

Available Fireproof Bldg.

7728-32 Stony Island-av.
OPEN DAILY TO 10 P. M., SUN. TO 6.

UNCLAIMED FURNITURE.

Mohair and frieze parlor sets..........$65 up
Walnut dining room sets.............$45 up
Walnut bedroom sets..................$49 up
9x12 Wilton and Axminster rugs.......$12 up
4 Rooms, Complete...$249.50
MANY OTHER ITEMS.
Dunn's Fireproof & Van Co.,
6714 COTTAGE GROVE-AV.

BANKRUPT STOCK

3 PCE. WALNUT BEDROOM SETS..$39.50
3 PCE. PARLOR SETS $48.50
7 PCE. DINING ROOM SETS $34.50
4 RMS. FURNISHED COMPLETE.....$185.00
ATLAS FIREPROOF BLDG.,
6142 COTTAGE GROVE.
Open Eves to 10; Sunday to 6.

UNCLAIMED FURN.

400 USED RUGS.....................$6 UP
85 WALNUT DINING ROOM SETS........$32
35 BED OUTFITS, COMPLETE..........$12
125 MOHAIR PARLOR SETS............$49
GROVE COMPANY, INC.,
3847-49 COTTAGE GROVE-AV.
Open eves. till 9 p. m.; Sun. till 5 p. m.

Bargain for Young Couple.
4 ROOMS COMPLETE—$400.

Mohair, frieze parlor sets, walnut dining rm. set, walnut bedrm. set, Wilton and oriental rugs, library table, 5 pc. breakfast set, floor lamps, oil paintings, and silverware.
Nelson's, 6910 Cottage Grove

4 Rooms Complete, $185

[...]

HOUSEHOLD GOODS.

North Side.

4 RMS. COMPL. BEAUT. FURN. LEASE opt. 38, 1341 Addison. L. V. 1954.

Northwest Side.

UNCLAIMED VALUES

BEAUTIFUL, BRAND NEW FURNITURE AND RUGS AT BARGAIN PRICES.
300 MOHAIR FRIEZE PAR. SETS.......$96
248 AM. WALNUT DIN. SETS..........$60
320 5-PC. BEDRM. SETS.............$80
June Brides' $1,000 Special.
4 ROOMS, COMPLETE WITH RUGS, LAMPS, ETC.........................$495
L & G FIREPROOF,
3157 IRVING PARK-BLVD.

BEAU. 3 PC. WAL. BEDRM. SET. REAS. 1310 N. Karlov-av. Alb. 1405.

West Side.

UNCLAIMED BARGAINS.

Gorgeous new furniture and rugs of every description at great savings.
4 room outfits, complete $295
4 room outfits, complete $495
300 mohair frieze parlor sets......$95
250 Italian wal. dining sets.......$55
325 5 pc. walnut bedrm. sets.......$88
75 Coxwell chairs $22
25 5 pc. breakfast sets............$10
Open evenings till 10 p. m., Sun. till 5.
COLLINS FIREPROOF,
5114 W. MADISON.

Unclaimed Furniture.

Will sell regardless of price new and slightly used furniture at a great saving. Beautiful hand carved parlor set, latest design, $69; large 7 pc. wal. din. set, $50; 4 pc. wal. bedrm. set, $95; spring mattress, rugs, lamps, mirrors, pictures, odd chairs, and many other bargains.
Tufts Fireproof & Van Co.,
4444 MADISON-ST.
Open every day until 10 p. m., Sun. 5 p. m.

4 ROOMS
Unclaimed Furniture, $75.
4 ROOMS NEW
Sample Furniture, $175.
Dressers, $10; parlor sets, $35; dining room set, $30; iceboxes, $10; gas stove, $12. Free delivery.
Open Evenings. Time Payments.

A-B-C FIREPROOF

SALES AND VAN COMPANY,
2525 W. MADISON-ST.

65 LOTS OF UNCLAIMED

and bankruptcy furn., cheap for cash; mohair par. set, $59.50; 7 pc. wal. din. set, $47.50; wal. bedr. set, $69.50; 200 rugs, all sizes, $1.50 up; 4 r. outfit, $295; other bargs. OPEN DAILY TO 10 P. M., SUN. 3 P. M. Powers Fireproof Bldg., 4025 Madison.

COME TO OUR FACTORY—SAVE THE MIDdelman's profits; over 300 living rm. suites to choose from; a selection of 250 bedroom outfits; also 225 dining room sets; bedroom outfits as low as $50; dining room outfits as low as $53; living room suites as low as $79. THE PARIS FURNITURE FACTORY, 3318 W. Madison-st.

HOUSEHOLD GOODS—WANTED.

ATLANTIC 2290.

PHILPOTT'S BUYERS MEAN MONEY TO YOU. See us first, get more. Prompt and courteous attention given. We are as near as your phone. THOS. W. PHILPOTT & SON.

HIGHEST CASH PRICE

[...]

AUTOMOBILES—GASOLINE.

LOW PRICES
DODGES AND OTHER MAKES

Special week-end prices on all makes. You won't find better values. Open evenings. Terms.

3252 MILWAUKEE

JORDAN LINE 8 SEDAN........$ 745
NASH ADV. 6 COACH.......... 595
DODGE SEDAN, FASTEST 4...... 725
DODGE SEDAN................ 645
FRANKLIN SEDAN............. 495
OAKLAND LANDAU SEDAN....... 695
WHIPPET 6 COUPE............ 395
OLDSMOBILE LANDAU SEDAN.... 495
BUICK COACH................ 595
DODGE SEDAN................ 445
ESSEX COACH................ 295
FORD FORDOR SEDAN.......... 295
DODGE TOURING.............. 45
DODGE SEDAN................ 95
BUICK 6 TOURING............ 65
DODGE 4 PASS. COUPE........ 265
FORD COUPE................. 95
FORD TUDOR SEDAN........... 165

2522 S. MICHIGAN

KISSEL SPORT BROUGHAM......$1,375
CHEVROLET COACH............ 500
NASH ADVANCED 6 SEDAN...... 545
PACKARD 6 SEDAN............ 875
CADILLAC 4 PASS. COUPE..... 295
CADILLAC 7 PASS. TOUR...... 195
STUDEBAKER DICT. SEDAN..... 475
FORD SEDAN................. 315
DODGE VICTORY 6 SEDAN...SAVINGS
DODGE SENIOR 6 SEDAN....... 1,195
DODGE SENIOR 6 CAB. DEMO....SAV.
DODGE SPT. TOUR., EXTRAS... 595
DODGE FASTEST 4 SEDAN...... 695
DODGE COUPE................ 395
DODGE SEDAN................ 395
DODGE ROADSTER............. 350
DODGE TOURING.............. 75
FORD TOURING............... 75

3430 N. CRAWFORD

FORD TOURING..............$ 90
DODGE COUPE................ 90
RICKENBACKER SEDAN......... 125
DODGE SEDAN................ 90
STAR TOURING............... 75
DODGE SEDAN................ 150
DODGE COUPE................ 400
DODGE SEDAN................ 395
DODGE COUPE................ 150
NASH TOURING............... 90
DODGE SEDAN................ 275
DODGE FASTEST 4 SEDAN...... 735
BUICK MASTER 6 SEDAN....... 795
DODGE SENIOR 6 SEDAN....... 1,250
DODGE VICTORY 6 SEDAN...... 1,175

5725 BROADWAY

FORD COUPE................$ 220
OAKLAND COACH.............. 525
HUPMOBILE SEDAN............ 635
DODGE DE LUXE SEDAN........ 525
DODGE SENIOR 6 SEDAN....... 1,195
DODGE TOURING.............. 125

5454 W. MADISON

NASH ADV. 6 SEDAN.........$1,385
NASH ADV. 6 BROUGHAM....... 1,085
STEARNS 5 PASS. SEDAN...... 695
HUDSON COACH............... 750
STEARNS KNIGHT TOUR........ 250
STUDEBAKER TOUR............ 95
CHEVROLET SEDAN............ 75
CHEVROLET 4 PASS. COUPE.... 65
BUICK 6 SEDAN.............. 295
HUDSON COACH............... 250
ESSEX COACH................ 165
DODGE STD. 6 COUPE......... 940
DODGE SEN. 6 SEDAN......... 1,195
DODGE SPORT RDSTR.......... 450
DODGE VICTORY SIX SEDAN.... 1,150
DODGE FASTEST 4 SEDAN...... 725
DODGE SEDAN................ 650
DODGE TOURING.............. 95
DODGE SEN. 6 4 PASS. COUPE.. 1,150
DODGE LEATHER SEDAN........ 350
DODGE SEDAN................ 495
TOURING CARS..........$50 TO 95

DASHIELL MOTOR CO.
Dodge Brothers Motor Cars,
7722 STONY ISLAND-AV.
7406 S. HALSTED.

CADILLAC

HUDSON '27 COACH, NEWLY REFINished in blue duco; interior excellent; 4 tires 80%, spare, snubbers, bumpers, etc.; good mechanical condition. $650.

BUICK '27 MASTER 6 COUPE, 4 PASS. Just refinished in attractive blue duco; the green mohair interior shows little wear; completely reconditioned by Cadillac; new tires, spare, winter front, snubbers, etc. $1,050.

CADILLAC 3-14 BROUGHAM. BEAUTIFULly refinished in blue duco, mohair upholstery with new seat covers; new Goodyear tires, spare; full Cadillac equipment; completely rebuilt by us mechanically, carrying our standard new car warranty. Only $1,850.

CADILLAC 3-41 SEDAN, 5 PASS. The attractive gray duco and harmonizing mohair interior in excellent condition. 6 wire wheels with almost new balloons, 2 mounted foreward in fender wells; wonderful mechanical shape, carrying our standard new car warranty; standard Cadillac equipment. A very distinctive sedan at $3,500.

NORTHWEST BRANCH,
4114 Irving Park-blvd.
Phone Pensacola 7670.

FRANKLIN '27 CONVERTIBLE COUPE. An ideal all weather car, 2 pass. and rumble seat; just refinished a beautiful maroon; black leather upholstery excellent; 5 new Goodyear tires, snubbers, etc.; O K mechanically. $1,700.

CADILLAC 3-14 SEDAN, 5 PASS. Refinished and rebuilt by Cadillac. Dark blue duco with harmonizing mohair interior. 5 new tires, snubbers, bumpers, etc. The rebuilt motor carries our standard new car warranty. $1,950.

CADILLAC SPORT COUPE, 2 PASS. The two tone maroon finish is bright as new. The tan Burbak top, 6 disc wheels with new tires, 2 mounted foreward, full sport equipment, such as Lorraine spot, trunk, etc., give a very smart appearance. The smooth, powerful motor rebuilt by Cadillac and carries our standard new car warranty. $2,700.

CADILLAC 3-41 FLEETWOOD SEDAN, 7 pass. This late model custom built, carefully used by us as a demonstrator. The attractive maroon finish and gray broadcloth interior are almost perfect; 6 new tires, Lovejoy absorbers, and full Cadillac equipment. Mechanically carries our standard new car warranty. A very distinctive car with long years of service for $4,275.

BROADWAY BRANCH,
5201 BROADWAY
Phone Longbeach 6410.

Your present car as part payment. Convenient terms.

LA SALLE
PACKARD

NORTH SIDE
6310 BROADWAY

[illegible] Studebaker Big 6, 7 pass. sedan..$785
[illegible] Marmon 74, 7 pass. sedan....$1,050
[illegible] Pierce-Arrow 80, 7 pass. sedan..$1,850
[illegible] Packard 6, 5 pass. sedan.....$1,775
[illegible] Packard 6, 5 pass. club sed.....$1,850
[illegible] Packard 6, 7 pass. sedan.....$1,450
[illegible] Packard 6, 7 pass. sedan-limo...$1,350
[illegible] Packard 6, 7 pass. sed.-limo........$950
[illegible] Packard 6, 7 pass. sedan.......$1,550

These cars are like new in both appearance and performance, and represent a safe and very attractive investment as compared with any new car at the same figure. Many others of various makes at lower prices will be found in our stock. We will gladly demonstrate the car of your choice.

HON. SMITHSON & RAYMOND. Terms, trades; open eves. and Sun. 6310 Broadway. Telephone Hollycourt 0656.

Nashes—$50 and Up

In our large assortment we also have other popular cars such as Buick, Studebaker, Dodge, Hupmobile, Wills Ste. Claire and others. You will be amazed at the wonderful values offered for this sale. Open Sunday and every evening till 10 p. m. South Side Nash Sales. 1210 E. 63d-st.

IRVING FINANCE CO.
Balance Due on Mortgages.

[illegible] Brougham, '26..................$250
[illegible] '25 Spc. Sedan................$325
[illegible] Sd. Rdst. '27, $785; Coach, '26..$450
[illegible] Sd. Sed., '28, $850; Wanderer..$725
[illegible] Adv. Coach, '27, $585; '26.......$450
TERMS TO SUIT. 1008 IRVING PK.-BLVD.

[illegible] REPOSSESSED GUARANTEED LATE model cars; all models; some almost new; from $100 to $2,500; immense savings; terms or trade; always open. Garfield Auto [illegible] Co. 2810 W. Madison-st.

[illegible] USED CARS. ALL MAKES. [illegible] Ogden-av. Crawford 4100. [illegible] Burlington. La Grange 4154. [illegible] DENEMARK.

[illegible] DOWN TAKES CHOICE OF 100 GOOD used cars; many makes and models; balance 18 months. 2018-22 N. California-av.

AUTOMOBILES—GASOLINE.

Prices Slashed
Reg. Pre-Summer Sale

Prepare now for that July 4th trip.

The saving realized at these prices will more than pay the expenses of the average trip. These are highly sought after, desirable makes, in the finest condition obtainable.

1927 PONTIAC Landau Sedan. Original finish; almost new balloons. Excellent mechanically. $550.

STUTZ 6-90 Sedan, 5 pass. Reconditioned. 6 excellent tires, original finish. Worth $850. Now $550.

HUDSON Custom Brougham, 5 pass. A spotlessly clean motor car inside and out. New balloons. Perfect mechanically. Was $1,250. Now $1,000.

1928 DODGE Senior 6 Sedan, 5 pass. Driven 7,500 miles. Cost new over $1,800 short time ago. Perfect mechanically. Black and vermillion duco, almost new balloons. Wonderful saving at $1,150.

1927 MARMON Little Custom 8 Sedan. Used as demonstrator only, never privately owned. Splendid performance, original finish. Cost new over $2,200. Practically 50% saving. $1,175.

1927 CHRYSLER Brougham, 5 pass. Finer 70 Series. Beautiful tan duco. Performs like a scared rabbit. New looking inside and out. Trunk at rear, etc. Has had perfect care. $1,000.

STUTZ 8 Speedster. A chauffeur cared for, beautiful sport motor car at an enormous reduction; driven 8,700 miles; new car guarantee. Reduced from $1,850 to $1,350.

PACKARD Straight 8 Sedan, 7 pass. Brand new motor, new Phoebe and Bloomfield gray duco. New seat covers; 6 almost new tires, disc wheels. A steal at our price, $1,350.

STUTZ 8 Coupe, 2 pass., with rumble seat. Derby red duco. Nickel cowl strip and lamps, special balloon bumpers. A smart, fast, safe motor car insured by our new car guarantee. $1,775.

STUTZ 8 Sedan, 5 pass. de luxe, equipped 6 Vogue balloons [almost new], original Roman green duco, sportlite, balloon bumpers. Perfect mechanically. Unbeatable performance. Cost $3,905 to duplicate. $1,750.

BUICK Master 6 Brougham. Splendid value; original Buick green duco. Natural wood wheels, almost new balloons, trunk at rear, Lorraine lite, snubbers, heater, etc. Wonderful money saving opportunity. Cost over $2,200 new. $1,395.

LINCOLN "Brunn" Sedan, 1926, custom body, accommodating 7 passengers. One of 4 cars in prominent Chicagoan's garage. Driven short distance. New looking, original finish. Almost new tires, perfect mechanically. $3,150.

STUTZ

CHICAGO FACTORY BRANCH, INC.
Michigan at 25th. Ph. Michigan 2500
OPEN EVENINGS.

48 PEOPLE WANTED

People who are interested in buying a good used car at a bargain price.

YOU CAN MAKE $50 TO $500 TODAY

In saving the difference in price and value of a Burnstine Used Car.

No bunk, no repossessed cars, each one selected from thousands offered in trade on new Chryslers.
52, 62, 72 and 80.

These cars are selected with the same expert discrimination and tests that you would make if you knew how. They are thoroughly renewed and backed up by the reputation of

Chicago's Leading Chrysler Dealer,
Burnstine Motor Sales
2517 Milwaukee-av.
Feature These Bargains:

Chrysler 27-70 Royal sedans; we have 2 of these; driven very little; guar. your choice at $1,145 each.
Nash 27 Adv. 6 Sport roadster; a car so nearly new that you will buy it at our low price, $885.
Chrysler '27-70 Sport roadsters; we have 2 of these practicaly new models from which you can select; $1,075 each.
Hupmobile '26 6 sedan; like new throughout; look no further, as you will buy this car at our price.
Chrysler 70 2 door sedans; we have 4 of these thoroughly reconditioned models in leather or mohair upholstery; $695-$725.
Jordan sedan, late model, an exceptionally good car; many extras; priced to sell quick; $465.
Chrysler 27-70 Brougham; dri. less than 5,000 mi.; completely equipped at the low price of $1,075.
Studebaker 26 Spec. 6 4 door brougham, orig. fin., uphol., tires show no wear; a real buy at $735.
Chrysler 27-60 2 door sedan; positively like new; disc wheels; new tires; seat covers; heater, etc.; $645.
Chevrolet 26 2 door sedan; carefully driven; like new throughout; cannot be duplicated at our price, $265.
Chrysler 26 4 door sedan; in perfect condition; seat covers, new tires; a real car at a real low price, $465.
Maxwell 25 business coupe; perfect throughout; 5 new tires; Spanish leather upholstery; a bargain, $295.
Chrysler 70 Crown sedan; coachwork and mech. cond. perfect; cost new over $2,100; a bargain at $895.
WE HAVE 8 GOOD RUNNING CARS FROM $45 TO $95.

Burnstine Motor Sales
2517 Milwaukee-av.
NEW CAR DEPT. ACROSS THE STREET.

2210 S. MICHIGAN
OUR VALUES SAVE YOU MONEY
Certified, Tested and Approved Automobiles

	DOWN PAYMT.
1928 Nash Adv. 6 coupe, rumble st.	$550
1926 Hupmobile 8 Sedan, 5 pass.	$470
1926 Marmon 6 cyl. coupe, 4 pass.	$470
1928 Essex sedan	$260
Stearns-Knight sedan	$260
Hupmobile 4 cyl. coupe	$170
Dodge sedan	$170
Hupmobile 4 cyl. sedan	$118
Flint touring	$100
1926 Ford tudor sedan	$114

AND MANY OTHERS.

5 DAYS' FREE TRIAL
YOUR CAR TAKEN IN TRADE.
REMEMBER THE ADDRESS
2210 S. MICHIGAN-AV.
PHONE CALUMET 5807.
OPEN EVENINGS AND SUNDAY.

$20—DOWN—$20
100 Cars to Choose From.
These cars cannot be told from new.
ALL LATE MODELS.
BALANCE 12, 15 OR 18 MONTHS.

Buick '26 Std. Sedan, $20 down........$575
Buick '27 Std. Sedan, $20 down........$850
Studebaker '26 Coach, $20 down........$575
Buick '26, 4 pass. Coupe, $20 down......$550
Hudson '26 Brougham, $20 down........$475
Chevrolet '27 Coupe, $20 down.........$285
Nash Sedan, $20 down.................$475
Pontiac '27 De Luxe Sedan, $20 down....$650
Ford '27 Sport Touring, $20 down......$125
Ford '25 Touring, $20 down..............$50
Come and drive these cars before you buy. We absolutely deliver any car $20 down.

4255-61 Milwaukee-av.

AUBURN—STRT. 8, 7 PASS. SED., LATE '27; tires, interior and finish like new; mech. A1. Cost $2,800; barg. at $1,225; terms, trade. Prop. owners 10% down. 7130 S. HALSTED. TRIANGLE 9700.

AUBURN 8-88 SEDAN.
4 door, 5 pass., fully equipped; like new; $750; $250 dn., bal. 16 mos. MOSS AUTO SALES. 6529 Cottage Grove. Plaza 5000.

AUBURN—LATEST '27 8-88 SPORT ROADster; rumble seat; used little. Can't tell from new. $850. Terms. 3327 Milwaukee-av.

AUTOMOBILES—GASOLINE.

Buick Buick

When buying a practically new car it is wise to shop and compare values. We know that our stock of cars is second to none and prices are lower than most.

Buick 1928-51 Brougham. Master 6-5 Pass. The big 128" wheelbase car. Cannot be distinguished from new. Shows absolutely no signs of wear. We offer this excellent current model car at the extremely low price of............$1,550

Buick 1928-54 C Coupe. 4 Pass. Master 6 Country Club model, with rumble seat. Excellent in appearance and mechanical condition; in fact, exactly like the day it left the factory. Priced for quick sale...$1,500

Buick 1926-50 Sedan, 7 Pass. Master 6. The extreme care which the original owner gave this car is evident at a glance. You will be surprised at the wonderful bargain the car is at our low price of..........$1,100

Buick 1927, 47 Sedan, 5 Pass. Master 6. This car, the most popular of all Buick models, has had the very best of care. Its motor, finish, tires, and upholstery will demonstrate its remarkable value at only............$1,150

Buick 1926-54 C Country Club Coupe. 4 Pass., rumble seat, completely reconditioned, refinished in beautiful maroon Duco. Over $200 worth of extra equipment, and its perfect condition makes this car a most unusual buy for..........$900

Buick 1926, 47 Sedan, 5 Pass. Master 6 equipped with Lovejoy shock absorbers and numerous other extra accessories. Offer this week at..........$850

Buick 1927, 27 Sedan, 5 Pass. Standard 6. The lighter Buick and in the pink of condition. A real example of how perfect and practically new a car can be. Special...$850

Buick 1926-44 Roadster Master 6, 2 Pass. Completely overhauled; new motor, excellent tires, and perfect upholstery. Many sport accessories are included at the low price of only..........$650

Buick 1925-40 Coach, 2 Door. Master 6. The popular 2 door Buick, in excellent mechanical condition and priced extremely low. Don't fail to see this bargain. Only $650.

Buick 1926-25 Touring, Standard 6. 5 Pass. In the best of condition and ready to go. A real car for one who desires an open job. Ideal for touring this summer. Now only..........$600

Buick 1925-28 Standard 6, 4 Pass. Coupe. Refinished in Duco, fully equipped. Just like new. A dandy buy at..........$650

Many Other Buick Bargains.

TERMS ARRANGED.

Our Reputation Your Guarantee

James Levy Motors Co.
AUTHORIZED BUICK DEALERS.
Indiana-av. at 23d-st.
Calumet 4626

BUICKS
TODAY'S SPECIALS

1928 7-Pass. Sedans...$1,750
1928 Broughams $1,700
1028 5-P. Sed., "47"..$1,350
1927 Ctry. Club Cps...$1,250
1926 Vict. Cps., "48"..$ 875

Your choice of several beautiful color combinations. Many in original duco almost perfect; others newly refinished by us. Mechanically checked and reconditioned in Cadillac's mammoth rebuilding shops.

These unusual values may be purchased from income—The EASY G. M. A. C. PLAN.

Cadillac Motor Car Co.
USED CAR ANNEX,
S. Michigan-av. at 23d-st.
Phone Michigan 2300.

BUICK SEDAN.
This current model Master 6 looks and runs like a brand new Buick; has 4 wheel brakes, 5 very good tires, bumpers, etc. You can make a big saving at our price of $1,045. Terms. STUDEBAKER SALES CO., Michigan-av. and 21st-st.

BUICK. BUICK.
1925 5 pass. sedan; like new..........$675
1925 4 pass. Master Coupe.............750
1925 Master 5 pass. Touring...........625
LANGE, 2635 Milwaukee-av. Cap. 2800.

BUICK—MASTER 6 5 PASS. SEDAN. THIS 1927 has original finish and original tires, which are perfect. Can be bought at a remarkable low figure; 30 day guarantee and service. JOHN S. JACKSON & CO., 7320 Stony Island-av. Plaza 2000.

BUICK ROADSTER.
Late model, like new; has 4 wheel brakes, balloon tires, winter sides; full equipment. Priced to sell. NORTHWEST BUICK CO., 4422 N. Western-av.

BUICK—LATEST 1927, MASTER SPORT roadster, $1,095; 6 wire wheels; rumble seat; real beauty; hardly used; same as brand new; fully eqpd.; new car guar. Terms or trade. Always open. 2810 W. Madison.

BUICK — MASTER 6 BROUGHAM, 1927; lots of extra equipment; car is like new; will take small Buick in trade; terms to suit. LANGE [Buick Dealers]. 3850 W. North-av. Capitol 1128.

BUICK MASTER 6 SEDAN.
$850, excel. cond. and tires, fully equip., guar. serv. Terms or trade. Open eves. and Sun. Vesely Bros. Motor Sales, 3819 Ogden.

BUICK—MASTER 6 5 PASS. COUPE, LATest '27; looks and runs like the day it left factory; fully equip.; big bargain, $1,275; terms, trade; prop. owners 10% down. 7130 S. HALSTED. TRIANGLE 9700.

BUICK 1928 BROUGHAM.
Standard 6, 4 door, fully eqpd.; $1,175; $400 down, balance 16 months. MOSS AUTO SALES, 6529 Cottage Grove. Plaza 5000.

BUICK—LATEST 1927 SEDAN, MASTER 4 door, $875; run 2,900 miles; looks and is like new; fully eqpd.; new car guar.; terms or trade. Always open. 2810 W. Madison-st.

BUICK—1926 MASTER SEDAN; EXCELlent condition; fully equipped; terms. LANGE [Buick Dealers]. 3850 W. North-av. Capitol 1128.

BUICK COUPE, '27, $685.
2 pass.; low mileage; very good condition. 5107 N. Clark-st.

BUICK 1928 C. C. COUPE.
Repossessed; pay balance due. Terms. Trade. Fidelity Motors, 2431 Milwaukee-av.

BUICK—LATEST MASTER COUPE, BIG 128 inch wheelbase, 4 pass.; $895; looks and is like brand new; fully eqpd.; new car guar.; tms. or tde. Always open. 2810 W. Madison.

BUICK—LATEST 1927 BROUGHAM, $1,175; run 3,600 miles; like brand new; trunk; fully equipped; new car guar.; terms or trade. Always open. 2810 W. Madison.

BUICK COUPE, $185.
Balance on mortgage. Terms or trade. 3106 Montrose-av. Always open.

BUICK—1927 SEDAN, 7 PASSENGER, $1,175; run 2,800 miles; looks and is like new; fully equip.; new car guar. Terms or trade. Always open. 2810 W. Madison.

BUICK—MASTER SEDAN, 1927 MODEL; cannot be told from new; new car guar.; $875, terms, trade. 4407 Madison-st.

BUICK—1927 SEDAN; ORIGINAL FINISH; fully equip.; $725; will guar.; terms; trade. 7424 Stony Island-av. Hyde Park 1467.

BUICK—1927 MASTER 6 DE LUXE 5 PASS. Coupe; new tires; perfect cond.; terms. Buick Agcy., 1243 W. 63d-st. Nor. 7000.

BUICK—SPORT ROADSTER, LATEST 1928, driven few miles; fully equip.; only $1,145, terms, trade. 2701 W. Madison-st.

BUICK—26-48 MASTER 6 DE LUXE, FOUR pass. Coupe, like new. See it at BUICK AGENCY, 1243 W. 63d. Normal 7000.

BUICK—1926 STAND. COACH, MECHANIcally perfect; new rubber; will sacrifice for quick sale. Mors. Superior 9140.

BUICK — MASTER COACH; WONDERFUL shape mech.; good paint and tires; $400. International Finance, 1444 S. Michigan.

BUICK—LATE '27 COUNTRY CLUB COUPE; rumble seat; car is just like new; guar. per.; $1,175, tms. 3333 Madison. Als. open.

BUICK—1928 MASTER 4 DR. BROUGHAM, fully equip.; driven few miles; $1,395. Terms, trade. 2701 W. Madison-st. Al. open.

BUICK — 1928 MASTER 5 PASSENGER coupe, model 58, like new; used 5,000 mi. BALCH, 2333 Michigan-av.

BUICK—1928 MASTER BROUGH., FULLY equip.; new car guarantee; terms or trade. 4631 W. MADISON-ST. AUSTIN 0373.

BUICK—'25 MASTER 6 COACH, ORIGINAL finish and tires; $595. FAGET BUICK CO., 4400 Archer-av. Virginia 1200.

BUICK—1928, SERIES 115, 4 DOOR SEdan; driven 3,000 miles. LANGE [Buick Dealers], 3153 N. Clark. Bitterswt. 2840.

BUICK—'27 STAND. COUPE; FULLY EQPD.; $675. Terms. MURPHY, 3327 Milwaukee.

BUICK—'28, MASTER 4 DR. SED., 5 PASS. 1,100 mi. $1,400. Dorchester 6955.

BUICK—'26 MSTR. COACH; GOOD TIRES; stor. 8 mos., mtg. $547.50. 2431 S. Mich.

CADILLAC—CUST. SPT. RDSTR., LATEST '27, series 314; 6 wire whls., [illegible] mts.; exactly like new; new car guar.; $2,250; terms, trade. 4407 Madison. Always open.

CADILLAC—CUSTOM 5 PAS. COUPE, USED 6 MOS.; A $4,200 CAR; $1,575. MR. GRONEBECK. WELL. 7202.

CADILLAC—LATEST NO. 314 SEDAN, 7 pass.; beautiful condition; guarantee same as new. Terms. 4631 W. Madison. Aus. 0373.

CADILLAC — LATE 1927 4 PASS. SPT. Phaeton, 6,200 mi.; fully equip.; 2 tone spc. fin.; only $1,750. 2431 S. Mich. Cal. 6869.

CADILLAC—'27, 5 PASS. BROUGHAM; HAS the appearance of a new car. Wire wheel equipment. 1303 W. Jackson. Hay. 7258.

CADILLAC—59, 4 PASS. PHAETON, $95 cash; loaded extras. 4657 Irving Pk.-blvd.

AUTOMOBILES—GASOLINE.

Cadillac Convertible Coupe,
About 5 weeks old; the black duco, silver striped duco and black leather upholstery is perfect; large rumble seat; 6 wire wheels with new tires, 2 mounted forward; 2 r. v. mirrors, Lorraine spot, hydraulic shock absorbers, etc.; in perfect mechanical cond.; acct. mortgage foreclosure must sell at sacrifice. MAXINE FINANCE CO. 2610-12 S. Michigan-av. Cal. 3600.

CADILLAC — '28 SPORT COUPE 341, 6 TIRES, LORRAINE LIGHT; SPECIAL EQUIP.; A BIG SACRIFICE FOR QUICK SALE. CALL MR. LONG, 1143 DIVERSEY.

CADILLAC — NEW IMPROVED 5 PASS. SPORT BROUGHAM, 7,000 MILES, FINEST IN TOWN; MUST SELL, $1,450 OR BEST OFFER. WELL. 7797.

CADILLAC — LATE '27 CONVERTIBLE coupe; wire wheel equipment; cond. like new. 1303 W. Jackson. Haymarket 7258.

CASE SEDAN.
We sincerely believe this late model is worth considerably more than our special price. It's equipped with 4 wheel brakes, snubbers, 2 spare tires, spotlight, etc. The appearance is very attractive and the engine is efficient. Today, $595. Terms. STUDEBAKER SALES CO., Mich.-av. and 21st-st.

CHANDLER SEDAN.
Was given such good attention by the previous owner that today it will give new car satisfaction. Equipped with 4 wheel brakes, spare tire, bumpers, etc. This Chandler is a beauty. An exceptional bargain for $825. Terms. STUDEBAKER SALES CO., Mich.-av. and 21st-st.

Chevrolets—Big Drop
Latest '26-'27 Models.
200 TO PICK FROM.
ALL CARS LIKE NEW.
$50 DOWN, BAL. $5 WEEK.
1928 STATE LICENSE FREE.
COACHES, SEDANS, LANDAUS....$175 UP
COUPES, ROADSTERS ....$150 UP
TOURINGS ....$75 UP
All makes cars taken as first payment.
724 Milwaukee-av. Open eves. and Sundays.

Chevrolet '27 Coupe, $425.
Extras. $200 down, $25 mo.
Guaranteed. 4628 N. Clark.

CHEVROLET '27 SEDAN LIKE NEW..$435
Chevrolet late '27 coach, A1 cond..$395
Chevrolet '26 landau, perfect cond......$350
Chevrolet '26 4 door sedan, perfect......$275
Metropolitan Motors, 3261 Milwaukee-av.

CHEVROLET—1927 COACH; FULLY EQUIP. New car guar.; mech. perf.; $375. Tremper, 4741 Cottage Grove-av.

CHEVROLETS—
1927-'26-'25 Models. $150 and up.
741 W. JACKSON-BLVD.

CHEVROLET—COACH, $375. TERMS; LOW mileage; like new; extras. 2411 Milwaukee-av.

CHEVROLETS — 1928 COACHES, SEDANS, coupes, at a big saving. Rogers Pk. 7006.

CHEVROLET—1928 COACH, AT A BIG SAVing. 3416 Irving Park. Juniper 2980.

CHRYSLER BARGAINS.
1927 Model 60 Sedan $795
1926 Model 58 Sedan 550
1926 Model 70 Sedan 700
LANGE, 2635 Milwaukee-av. Cap. 2800.

Chrysler 70 Roadster, $795.
New car guarantee; looks and runs like new; new tires. Also Chrysler 70 Phaeton, $550. Thomssen Bros., 7334 N. Clark-st.

CHRYSLER—1927 RDSTR.; RUMBLE SEAT; maroon Duco finish and mech. 100% perfect; fully equip.; guar.; barg.; $485; terms; trade. 7424 Stony Island-av. Hyde Park 1467.

CHRYSLER—LATEST '27 CROWN SEDAN, $945; like brand new; fully equip.; new car guar.; terms or trade. Always open. 2810 W. Madison.

CHRYSLER ROADSTERS.
Models 60 and 70; like new; $695 up; guar. 40 N. Laramie at Washington-blvd.

CHRYSLER—1927 IMPERIAL 80 RDSTR.; rumble seat, 5 wire whls.; fully equip.; run 7,600 mi.; new car guar.; $1,495, tms., trade. 4407 W. Madison. Always open.

CHRYSLER—1926 SPORT ROADSTER, 70 model, $495; fine cond.; rumble seat; eqpd.; new car guar.; terms or trade. Always open. 2810 W. Madison.

CHRYSLER—1928 SEDAN, 4 DOOR MODEL 72, $1,295; almost brand new; hardly soiled; extra equipment; new car guar.; tms. or trade. Always open. 2810 W. Madison.

CHRYSLER—72 COUPE, 1928; JUST LIKE new; must sell account business. 4835 W. Madison. Ask for Mac's car.

CHRYSLER—70 ROYAL SEDAN, 1926, $590, excel. cond. thruout; equip. International Finance, 1444 S. Michigan.

CHRYSLER—1928, 72 TOWN SEDAN. HERE is a beauty at a GREAT saving. Terms or trade. 4631 W. Madison-st. Austin 0373.

CHRYSLER—1928, RUM. SEAT COUPE; 6 cyl., $895; tms., trade. 2701 W. Madison.

CHRYSLER—70 SEDAN, 1926, LIKE NEW. $675. 4701 W. Madison. Mans. 7360.

DIANA SEDAN.
Recent model, 8 cyl. This is a distinctive, luxurious car priced at only a fraction of its original cost. Equipped with 4 wheel brakes, shock absorbers, bumpers, shutter front, heater, spare tire, etc. Finish is a handsome gray. Motor is smooth and quiet. Today, $845. Terms. STUDEBAKER SALES CO., Mich.-av. and 21st-st.

6—DODGES—6
Sedans, Coupes, Tourings; all late models in first class cond.; fully eqpd.; will take Ford or Chevrolet in trade as part payment. LANGE [Buick Dealers], 3850 W. North-av. Capitol 1128.

DODGE BARGAINS.
1927 Late Model Sedan $625
1926 4 Door Sedan 495
1925 Sedan; refinished 395
1925 Business Coupe 275
LANGE, 2635 Milwaukee-av. Cap. 2800.

DODGE—SENIOR 6 CABRIOLET, 1928; not a mar on car, inside or out; exactly like new; driven 2,100 miles; new car guar. $1,255, terms, trade. 4409 Madison. Always open.

DODGE—1926 DE LUXE SEDAN; PRACTIcally new; fully equipped; $195 down, balance in small monthly payments. 47 E. 55TH-ST.

DODGE—DE LUXE SED., A1 COND., SAC.; might give time; priv. Sunny. 9899.

ESSEX COACH, 1928.
The original finish of this car cannot be told from new. Has been driven only a short time and motor is perfectly smooth. Upholstery is spotless. Full line of equipment. Tires like new. A real buy at $200 down, balance 12 months. Call for Mr. Strong, 2220 S. Michigan-av. Calumet 6900. Hudson Motor Co.

ESSEX COACH.
A snappy car that was given very good attention; has shutter front, bumpers, spare tire, etc. The rubber is very good. Reduced to $285. STUDEBAKER SALES CO., Mich.-av. and 21st-st.

ESSEX COACH, 1928.
Full of equipment, $635.
5107 N. CLARK-ST.

ESSEX—1928 COACH, ALSO 4 DOOR SEdan, choice, $595; slightly used; like brand new; fully equip.; new car guar.; terms or trade. Always open. 2810 W. Madison.

ESSEX—'26 COACH; REPAINTED AND REbuilt; just the car for you. The biggest bargain in town; $150 down, balance in small monthly payments. 47 E. 55TH-ST.

ESSEX—'28 COUPE, EXCELLENT COND., rumble seat, extras, $565; also 25 coach, mechly. perf., $120. 1733 Madison-st.

ESSEX — 1927 COACH $475 FOR THIS equipped, mechanically fine running car. L. Markle Co., 2313 S. Michigan.

ESSEX—1ST SERIES, 1928, COACH; FULLY eqpd.; new car guar.; $525; terms. MURPHY, 3327 Milwaukee.

ESSEX—'27 ROADSTER; LATEST TYPE; like new; 3 mos. old; $475. Sun. 7458, eve.

FORDS—1,000—FORDS
HIGHEST DROP EVER KNOWN.
$20 Cash, Bal. $5 Week.
1928 STATE LICENSE FREE.
COUPES, SEDANS, 1927..............$125 UP
COUPES, SEDANS, 1925-'26.............$75 UP
TOUR., ROADSTERS, 1925-'27.........$40 UP
90 DAY GUARANTEE ON ALL CARS.
All makes of cars taken as first payment.
See Us Before You Buy.
Levy's, 724 Milwaukee-av.
Cor. Carpenter. Open eves., Sunday.

FORDS—A LOT OF FORDS.
$40 DOWN, BALANCE 1 YEAR.
Tudors, Coupes, 1925-'27..........$75 up
Fordors, Rdstrs., Tours., 1925-'27...$35 up
All reconditioned. 90 day written guar.
4010 IRVING PARK-BLVD.

FORDS. FORDS.
Nice selection of cars and trucks; all models; reasonable prices; liberal terms; 90 day guarantee. LITSINGER. 925 W. Jackson-blvd. [Always open.]. OVER 14,000 SATISFIED OWNERS.

FORDS. 200. FORDS.
Well dressed, good looking, perf. cond. $35 UP. TERMS. 90 DAY GUARANTEE.
3149 W. MADISON-ST.

Ford 1927 Roadster, $195.
5 wire wheels, chummy seat, front and rear bumpers, lock and extras. 90 day guar., $40 to 1-3 down. 2751 W. Madison-st.

Fords, $1 Down—Auto Loans
6%; $5 weekly; 90 day guar.; we trust you. RAMING, 766 W. Jackson. Mon. 4448

Ford 1927 Style Coupe, $140.
New car written guar. Bump., lock, extras. $40 down, bal. 12 mos. 2751 Madison.

FORD '28 SPORT COUPE.
Rumble seat, delivery at once; very few miles. 6624 Cottage Grove. Plaza 6594.

FORD—1927 COUPE, NO. 14,963,128, WIRE wheels, new tires, 2 bumpers, special lights; run only 2,100 miles, same as new car. $325; $40 to 1-3 down. 2751 W. Madison.

FORD—COUPE, LATE '25, GOOD COND.; all extras; $90 cash. Apply eves. or Saturday afternoon. 1344 N. Dearborn, rear.

FORD COUPE, 1926.
Only $225 for this rare car; equipd., etc. Buick Agcy., 64 E. 55th. Oak. 7000.

FORD — 1927 COUPES [2]; ALSO ONE fordor; reconditioned and guaranteed. GLENN E. HOLMES, INC., 30 E. Lake-st.

FORD COUPES—4; CANNOT TELL FROM NEW, LATE MODELS, GUARANTEED. LAWDER BROS., 6900 VINCENNES-AV.

FORD—COUPE, '25; A1 COND.; $85 CASH; 5 gd. tires; new battery. Yards 3181.

AUTOMOBILES—GASOLINE.

FORDS
LATE 1927 SEDANS,
$165 TO $325.
5 wire wheels, 2 bumpers, wheel lock, extras, 90 day new car guarantee; $40 to 1-3 down, balance 12 months.
2751 W. MADISON-ST.

Graham-Paige
Model 6-29
7 Passenger Sedan

This is practically a new car, driven approximately 4,000 miles, and is the latest model, equipped with 4 speed transmission, Watson stabilators, bumpers front and rear, 6 wood wheels and tires with spares mounted in front fenders. A saving of $500 can be effected on this car at our price of $1,800.

Pierce-Arrow Branch
2420 S. Michigan-av. 2425 S. Wabash-av.
Phone Michigan 2400.

HUDSON BROUGHAM.
Here is a luxurious, distinctive car that was in storage for the last 5 months, so today it is absolutely like brand new in every respect. It's a very late model. Every feature, including the upholstery, finish, tires, etc., appear in the original new car condition. The motor is in splendid condition. Equipped with 4 wheel brakes, snubbers, heater, spare tire, shutter front, bumpers etc. Substantially reduced to $1,050. Terms. STUDEBAKER SALES CO., Mich.-av. and 21st-st.

1927 HUDSON ROADSTER.
A beautiful maroon finish with leather upholstering to match. Rumble seat. Special head lights and Lorraine driving light. Carries a very complete line of extras. Car has very low mileage and motor is in perfect condition. Tires very good. You cannot tell this car from new. Call MR. HARRIS, Calumet 6900. Hudson Motor Co., 2220 S. Michigan.

HUDSON SEDAN, 1927.
Late 1927, standard 5 passenger model. The original finish in perfect condition. Interior is in excellent shape. Appearance of this car proves that it was well taken care of. Only driven a few thousand miles and the mechanical condition is A-1. Fully equipped. $385 down, balance to suit. Call Mr. Harriss, 2220 S. Michigan-av. Calumet 6900. Hudson Motor Co.

HUDSON—BROUGHAM, LATE 1926 MODEL, a nice clean job that has been reconditioned throughout and repainted with a finish that appears just like new. Motor is in very best of shape, car having been in very careful hands. Tires show no wear. Complete line of equipment. This car carries our O K. Call MR. HARRIS, Calumet 6900. Hudson Motor Co., 2220 S. Michigan-av.

HUDSON—COACH, '28: NOT A SCRATCH or mar on body; tires, motor and upholstering in very good con.; has many extras; new car guar.; $865; tms., trade. 4407 Madison-st.

HUDSON—LATEST 1926 4 DOOR BROUGH. sedan, $595; run 4,200 miles; elegant cond.; fully equip.; new guar.; terms or trade. Always open. 2810 W. Madison.

HUDSON SEDAN, '28 MODEL..........$875
Hudson '26 sport brougham..........$625
Hudson '26 brougham, fully guar......$575
Metropolitan Motors, 3261 Milwaukee-av.

HUDSON-ESSEX—USED CARS.
BARGAINS.
4634-36 W. MADISON-ST. MANS. 2418.

HUDSON—LATEST 1928 SPT. ROADSTER, rumble seat; run very little; big savings. Terms, trade. 2701 W. Madison. Alw. open.

HUDSON—'28, 2 DR. SED.; FULLY EQPD.; used little; almost new; $850. Terms. MURPHY, 3327 Milwaukee.

HUDSON—SEDAN LANDAU 1928, $1,100. Apply week days, 213 N. Carpenter-st., C. R. Davis.

HUDSON—LATEST '26 7 PASS. SEDAN; like nw; only 7,000 mi. $675. 2431 S.Mich.

HUPMOBILE—1928 CENTURY ROADSTER, latest series; custom equipment, 6 disc wheels, fender wells, trunk, etc.; cost $1,820; will accept $1,395; driven few miles; terms, trade. 2701 W. Madison-st. Always open.

Hupp 8 Rdstr., '27, $885.
Rumble seat. This is the job on the long wheel base. Absolutely perfect. 5107 N. Clark.

HUPMOBILE—1927 SEDAN, 4 DOOR, $775; run 3,800 miles; tires and car like new; car guar.; terms or trade. Always open. 2810 W. Madison.

HUPMOBILE—8 SEDAN, 1927, RUN VERY little; very clean looking job; equip. with many ext.; runs and looks like new; new car guar.; $885, tms., trade. 4407 Madison.

HUPMOBILE—6 SEDAN; LOOKS AND RUNS like new; a real bargain at $590. International Finance, 1444 S. Michigan-av.

HUPMOBILE — 8 COUPE, LATE, FULLY equip.; sac.; $785, terms. 4442 Irving Pk.

HUPMOBILE—1928 STR. 8 SED., 5 PASS. At a great saving. Tms. 4631 W. Madison.

JEWETT COACH.
Late model that we recommend as one of our best bargains. Equipped with 4 wheel brakes, bumpers, spare tire, trunk, etc. A1 in every respect. Reduced to $495. Terms. STUDEBAKER SALES CO., Mich.-av. and 21st-st.

Jordan '28 Six Convert. Cpe., $330, $57 notes. Shel. 8801.

JORDAN—SEDAN; LATE 1926; A-1 COND. A buy, $650. Terms. 2240 S. Michigan.

LA SALLES—$1,000 SAVING.
SPORT SEDAN, COUPE, ROADSTER; WIRE WHEELS; EQUIPPED. CALL US FOR PARTICULARS. SHELD. 8801.

LA SALLE
5 passenger sedan; custom built.
2 passenger coupe; rumble seat.
1303 W. Jackson. Haymarket 7258.

LINCOLN SEDAN.
7 pass., latest type. Beautifully refinished, reconditioned and guaranteed mechanically. New tires and full equipment. $1,750. 2229 S. Michigan-av. Calumet 7340.

LINCOLN—1926 LE BARON CONVERTIBLE coupe; 5 wire wheels; newly ducoed and nickeled; new Goodyear tires, Burbank top and tire cover; many accessories and perfect mechanically; $2,500. Greenleaf 3971.

LINCOLN—1926 SEDAN; 7 PASS.; RUN 16,000 miles; best of care; orig. finish; balance of mortgage, $1,275; cost $5,600. 7424 Stony Island-av. Hyde Park 1467.

LINCOLN—1927 SEDAN, 5 PASS., FULLY equip. with Lorraine driving light; run 2,650 actual miles; new car guar.; terms, trade. 4409 W. Madison. Always open.

LINCOLN—TOUR.; LOOKS AND RUNS LIKE new; biggest barg. in city; $485. International Finance, 1444 S. Michigan.

MARMON—1928'S, 2 CUSTOM 8 SEDANS. MODELS 68 AND 78. BIG SACRIFICE TO CLOSE OUT. SHELD. 8801.

MARMON—8 CONVERTIBLE COUPE, LATest 1928, rumble seat, etc.; cost $2,195; will accept $1,175; trms., trd. 2701 Madison.

MERCEDES

This is an imported automobile. Has Mercedes racing motor, 6 cylinder. Body is convertible touring-sedan type, 5 passenger, with good paint. Tires and mechanical condition good. 4 wheel brakes, wire wheels, and full equipment. $1,800.

PACKARD MOTOR CAR CO. OF CHICAGO.
1735 E. Railroad-av., Evanston.
Ph. Sheldrake 2661.

MAXWELL—SEDAN, 1925; ELEGANT CONdition, $265; balloon tires; eqpd. and guaranteed; terms or trade. Always open. 2810 W. Madison-st.

NASH LATE '26 7 P. SEDAN, GUAR.$750
Nash late '27 4 door sedan..........$775
Nash '26 advanced coach............$575
Nash '26 advanced 4 pass. coupe......$595
60 DAY GUARANTEE. TERMS.
Metropolitan Motors, 3261 Milwaukee-av.

NASH—ADVANCED 6 BROUG., LATE '27; mil. 2,810; guar. to look and run as good as day it left factory. New car guarantee. Cost over $2,200, snap at $1,150; terms; trade; prop. owners; 10% down. 7130 S. HALSTED. TRIANGLE 9700.

NASH—ADV. 6 7 PASS. SEDAN, 1925. This is an exceptionally clean automobile; paint, tires and mechanical condition are excellent; a value difficult to duplicate at $600. 650 Madison-st., Oak Park. Phone Euclid 6500 or Mansfield 6767.

NASH—1928, ADVANCED SEDAN, 4 DOOR; $1,075; run 1,700 miles; hardly used; like brand new; fully equipped; new car guarantee; terms or trade. Always open. 2810 W. Madison-st.

Nash Ambassador, 1928.
Fully equipped, wire wheels, just like new; bargain, only $1,475. 5107 N. Clark.

NASH—ADV. 6 SEDAN, 1927; LOOKS AND runs like new; tires, motor and uphol. in perf. cond.; equip. with many extras; new car guar.; $785; tms., trade. 4407 Madison.

NASH—'28 ADVANCED 6 ROYAL COUPE driven 3,000 miles, original paint and tires like new; full equipment at a $800 saving to you; terms. 4442 Irving Park-blvd.

NASH—SPECIAL 6-4 DR., 5 PASS. SED.; '27; looks, runs like new; guar. perf.; only $675; terms, trade; prop. owners; 10% dn. 7130 S. Halsted. Triangle 9700.

NASH—NEW MODELS FOR SALE AT A discount; agency going out of business. Dormuralt Motor Sales Co., Madison-st. at 2d-av., Maywood. Maywood 4600.

NASH — 1927 ADVANCED SEDAN, $745; run 3,800 miles; like brand new; extra equip.; new car guar.; terms or trade. Always open. 2810 W. Madison.

NASH—1928 DE LUXE STANDARD 6 SEdan; dr. 3,400 mi.; new car guar.; $695. Terms. MURPHY, 3327 Milwaukee.

NASH—LATEST '27 SPEC. 6 4-DR. SEDAN, dr. 3,800 miles; new car guar.; $795; terms. MURPHY, 3327 Milwaukee.

NASH—1927 COUPE, FULLY EQPD.; DR. 4,600 mi.; new car guar.; $585. Terms. MURPHY, 3327 MILWAUKEE.

NASH—'28 ADV. 5 PASS. 4 DOOR SEDAN; driv. 1,200 mi.; fully equip.; new car guar. $1,150, terms. 6811 S. Halsted-st.

NASH—LATE '26, 5 PASS. BRO.; NEW tires; looks and runs like new; trade or sell cheap. Vin. 10129. 7558 Eggleston.

NASH—'27 SPT. RDSTR., ADV. 6; USED only 6 mos.; tires and motor like new; rumble; $675. 2431 S. Michigan. Cal. 6889.

NASH—SPORT TOURING, LATE MODEL; low mileage; bargain; $295; terms. Faget Buick Co., 4400 Archer-av. Virginia 1200.

NASH—ADV. 6 RDSTR., RUM. SEAT, 1927, Like new; $675. 4701 Madison. Man. 7360.

NASH—2 DOOR SEDAN; ALMOST NEW. Lange [Buick Dlrs.], 3153 N. Clark-st.

AUTOMOBILES—GASOLINE.

NASH BARGAINS
Practically New Cars.

SO CHEAP THAT YOU CANNOT WALK OUT WITHOUT PURCHASING ONE OF OUR RECONDITIONED AND GUARANTEED CARS.

1928-'27-'26 Models.

COACHES, SEDANS, TOURINGS, BROUGHAMS, ROADSTERS, COUPES.

LOGAN SQUARE NASH,
2488 Milwaukee-av.
1515 Chicago-av.

NASH! NASH! NASH!
1928 Nash Sedan, spec., 4 door $995
1928 Nash Coupe, Spec. Conv 995
1927 Nash Brougham, Adv., 4 door.......895
1927 Nash Coupe, Adv., 4 pass 795
1927 Nash Sedan, Adv., 4 door 695
1927 Nash Roadster, Adv., rumble 695
1926 Nash Coupe; Advanced; 4 pass......595
1926 Nash Coupe; Special; 2 pass 595
1926 Nash Coach; Advance; equip 595
1927 Nash Sedan; light 6; 4 door.......495
1926 Nash Coach; Special; new tires....395
1-3 down. Trade. Always open. Fitzpatrick, 6555 COTTAGE GROVE. MIDWAY 4200.

NASH SEDAN, 1927.
Looks like new and will answer the purpose of a new car in every respect. The original finish in very best shape and upholstery is spotless. Car has been very carefully handled and driven only a few thousand miles; mechanical condition is perfect. Call for Mr. Strong, 2220 S. Michigan-av., Calumet 6900. Hudson Motor Co.

NASH SEDAN, 1926.
This is the 2 door, 5 pass. model. Has practically new balloon tires, 4 wheel brakes, disc wheels, bumpers, motometer, trunk platform in rear, etc. Excellent orignal green duco finish. Mechanically like new. $600. L. W. Shanesy & Co., 2821-25 Sheffield-av. Lake View 8000.

NASH — 1926 COACH, LIKE NEW; BARgain; terms. 2411 Milwaukee-av.

OAKLANDS
Guaranteed Under Our Bond Agreement

OAKLAND 1927
TUDOOR SEDAN.
Refinished in jet black, vermillion wheels, $40 trunk. It's a beauty. $235 down.

OAKLAND 1927
LANDAU SEDAN.
Original finish, tires new, an exceptionally fine motor. $265 down.

OAKLAND 1927
TUDOOR SEDAN.
A beautiful mauve finish, tan fenders, four new Kelly balloons. Very fine motor. $235 down.

OAKLAND 1928
ALL-AMERICAN SEDAN.
Used only as a Company demonstrator. It's new. $365 down.

OAKLAND 1926 SEDAN.
A beautiful Cobalt Blue. New balloon tires. Motor rebuilt A-1. Total price $575. Very liberal terms.

Community Motors, Inc.
HEADQUARTERS FOR USED OAKLANDS.
2484 Milwaukee-av. Capitol 0131.

OAKLAND
1928 4 door sedan, equipped, slightly used; almost new. Bargain at $1,095.
Ogden-Crawford Auto Exch.
3936 W. 22d-st. Lawndale 4323.

OAKLAND 6s—1928s
SEDANS AND LANDAUS.
Substantial price inducement to real buyers. Cars fully equipped. Particulars. Sheldrake 8801.

Oakland 4 Door Sedan.
Repainted; good tires and runs perfect; $265. BUICK MOTOR CO. [Factory Branch]. 3900 South Park way. Douglas 1403.

OAKLAND — 1928 LANDAU, 3 MONTHS old; cost $1,500 new; now $1,050; $400 down. Terms or trade. 5056 Broadway. Phone Edgewater 8728.

OAKLAND — 1928 COACH AND SEDAN, both All-Americans; almost new; equipped; big saving; 1-3 down; trade. Always open. Fitzpatrick, 6555 Cottage Grove. Mid. 4200.

OAKLAND—COUPE; JUST THE CAR FOR A salesman; fine cond. thruout; $285. International Finance, 1444 S. Michigan-av.

OAKLAND — 1927 LANDAU SEDAN; A real buy; like new. 6606 S. Halsted-st.

OLDSMOBILE—8, 1925 TOURING, RUN 6,500 miles; good cond.; $125. Mid. 8666.

OVERLAND—'26 SEDAN; FINE COND.; full equip.; 2 new tires. Fairfax 5421.

PACKARD SEDAN.
Seldom are we able to offer for sale as splendid a 7 pass. car as this late model at so low a price. Has all conceivable equipment, including 4 wheel brakes, snubbers, heater, driving light, spare tire, bumpers, etc. The performance and appearance could hardly be improved. Was driven very little, so it's an exceptional value at $1,345. Terms. STUDEBAKER SALES CO., Mich.-av. and 21st-st.

PACKARD
Series 4-26 Sedan, 5 passenger. Has original finish, which is like new. Reconditioned and fully guaranteed. Tires and coach condition excellent. The price is only $1,600. Cash. Terms. Or Trade.
AN AUTHORIZED PACKARD DEALER.
6524 COTTAGE GROVE-AV.

PACKARD—LATEST 1927 CLUB SEDAN; cost $3,000; our price $1,645; same as brand new; trunk; fully equipped; new car guarantee; terms or trade. Always open. 2810 W. Madison.

PACKARDS—LATEST 1928 SINGLE 6 SEdans, 5 pass., 7 pass., and club sedans. These cars carrying new car guarantee and wonderful bargains at our price. Terms or trade. 4631 W. Madison-st. Austin 0373.

PACKARD 1928 6 SEDAN.
5 pass.; run 2,600 mi.; price today $1,950. 4117 Broadway. Bittersweet 0786.

PACKARD—8 DE LUXE SEDAN 5 PASS., USED 5,700 MILES; SPECIAL PAINT AND EQUIP.; A $5,200 CAR FOR UNPAID BALANCE, $1,675. 1143 DIVERSEY.

PACKARD—1927 STRAIGHT 8 SEDAN, 7 pass.; 5 disc whls.; fully equip.; dri. only 1,200 mi.; new car guar.; $2,400, terms, trade. 4407 W. Madison-st. Always open.

PACKARD—STRAIGHT 8, LATEST '26, 7 pass. sedan; French maroon; compl. equip.; like new; $1,585. 2431 S. Mich. Cal. 6870.

PACKARD—SINGLE LATE '26 SEDAN, 5 wire whls.; orig. tires and fin.; only driv. 6,000 mi. $1,075. 2431 S. Mich. Cal. 6870.

PACKARD—STRAIGHT 8 4 PASS. PHAET. Latest '26 spec. fin. $1,350. 2431 S. Mich.

PAIGE TOURING.
One of the best open car buys in our stock. Has 5 good tires and many extras. The finish glistens and mechanically it's in fine condition. Will be sold at once for $295. STUDEBAKER SALES CO., Mich.-av. and 21st-st.

PAIGE SEDAN, 1928.
5 pass. straight 8 cyl. model with 4 speeds forward. Driven only 7,892 miles and in its original finish of deep maroon presents the appearance of new. Balloon tires, 4 wheel brakes and full equipment. Guaranteed. $1,550. 2229 S. Michigan-av. Calumet 7340.

Peerless 8 Brougham
A CLASSY JOB. ALL NEW BALLOONS.
A Real Bargain.
$150 down, bal. 12 notes at $25, includ. 1 yr. insurance and all ins.
Kullberger Nash
On 75th-st.
JUST WEST OF STONY ISLAND.

PEERLESS SEDAN, 1927.
5 pass. model. Actually driven only 9,177 miles and is comparable only to a new car in every detail. Finished deep blue; 4 wheel brakes, balloon tires, etc. Full guarantee. 2229 S. Michigan-av. Calumet 7340.

PIERCE ARROW—PRESENT SERIES 80 BROUGHAM, 5 PASS.; LIKE NEW, 7,200 MILES. FOR UNPAID BALANCE. $400 AND $72 NOTES. 6107 BROADWAY.

PIERCE ARROW—1926 SED., 5 PASS.; 5 wire whls., full equip.; run 7,000 mi.; like new; new car guar.; $1,595, terms, trade. 4407 W. Madison-st. Always open.

PONTIAC 1928 SEDAN.
Pract. new 4 door, 5 pass.; fully eqpd.; $875, $300 down, balance 16 months. MOSS, 6529 Cottage Grove-av. Plaza 5000.

PONTIAC—1927 LANDAU SEDAN, $545; run 3,900 miles; like new; fully eqpd.; new car guar.; terms or trade. Always open. 2810 W. Madison-st.

PONTIAC—1928 COACH; ALMOST NEW; $595; equipped; 1-3 down; trade. Always open. Fitzpatrick, 6555 Cottage Grove. Mid. 4200.

PONTIAC—LATEST '27 LANDAU SEDAN; fully eqpd.; new car cond.; used little; $550; terms. MURPHY, 3327 Milwaukee.

PONTIAC—LATEST 1927, DE LUXE CPE.; rumble seat; fully eqpd.; new car cond.; $585; terms. MURPHY, 3327 Milwaukee.

PONTIAC — 1927 LANDAU SEDAN; A1 cond. must sell; small down payment. 6606 S. HALSTED-ST.

PONTIACS—1928 COACHES AND SEDANS at a big saving. Rogers Park 7006.

PONTIAC—1927 COACH; LOOKS LIKE new; at sacrifice. 2411 Milwaukee-av.

PONTIAC—1928 COACH, AT A BIG SAVing. 3416 Irving Park. Juniper 2980.

REO—'28 TYPE FLYING CLOUD COUPE FOR UNPAID BALANCE $375 AND $59 NOTES. CALL 6107 BROADWAY.

REO — 1926 SEDAN; LIKE NEW; $225 down; bal. terms. 6606 S. Halsted-st.

AUTOMOBILES—GASOLINE.

ROLLIN SEDAN, '26, $385
Balloon tires, 4 wheel brakes, perfect. 5107 N. Clark-st.

STEARNS-KNIGHT — SEDAN, 1925; LIKE new; will take Ford or Chevrolet in trade as part payment. LANGE [Buick Dealers], 3850 North-av. Capitol 1128.

STUDEBAKER ROADSTER.
We have 3 of the latest model Dictator Sport Roadsters that were used as demonstrators for six or seven days. They are all absolutely brand new in every respect and carry a new car guarantee; the finish is a beautiful two tone blue and there's expensive leather upholstery. Has a rumble seat, and the windshield folds down if you so desire; equipped with 4 wheel brakes, bumpers, shock absorbers, spare tire, etc.; was $1,395; now, $1,055, with liberal terms. These cars will not remain long at these prices. Open eves and Sundays.

STUDEBAKER SALES CO. OF CHICAGO.
Main Salesroom, 2036 S. Michigan-av.
North Side Branch, 6101 Broadway.
Logan Square Branch, 2659 Milwaukee-av.
Albany Park Branch, 3822 Lawrence-av.
West Side Branch, 4653 Washington-blvd.
South Shore Branch, 7730 Stony Island-av.
Southwest Branch, 7605 S. Halsted-st.
Evanston Branch, 1629 Orrington-av.

STUDEBAKER COACH.
A special six that was given very good attention by the original owner. Oiled and greased every 500 miles—result is today it looks and runs as though it were direct from the factory. It's the last word in fine appearance and spirited performance. Has a wealth of equipment. Will not remain long at $645. Terms. STUDEBAKER SALES CO., Mich.-av. and 21st-st.

STUDEBAKER — 1928 SEDAN; LATEST Commander, 4 door, $1,075; used so little could be sold for new; fully equipped; new car guarantee; terms or trade. Always open. 2810 W. Madison.

Studebaker 7 Pass. Sedan.
Late 1925; mechly. A1; good tires; new paint; extras; $220 down. PIERCE ARROW, 5714 Broadway. Longbeach 7273.

STUDEBAKER—VICT. COUPE; BEAUT. FINish; owned by priv. party; mech. perf.; 1st cl. cond.; cheap for cash; can be seen Vista Gar., 825 E. 47th-st., or ph. Atlantic 3004.

STUDEBAKER — SPECIAL SEDAN, A1 condition, $185. LE ROY MOTOR SALES, Willys-Knight dealers, 4654 W. Madison-st.

STUDEBAKER—1925 SPECIAL 6 SEDAN; NO REASONABLE OFFER REFUSED. 6606 S. HALSTED-ST.

STUDEBAKER — 1928 COMMANDER CAR; is as new as day it left factory; guar. perfect; $985, tms. 3333 Madison. Als. open.

STUDEBAKER—PRESIDENT 6, '28, 7 PASS. Sedan; can't tell from new; low mileage; equip.; barg.; $1,275. Tms. 6811 S. Halsted.

STUDEBAKER—SP. 6 '24 SED.; MECH. A1; uphol. like new; $295. Triangle 1775.

STUDEBAKER — SPEC. 6 COACH, FULLY eqpd.; $585; tms. Murphy, 3327 Milwaukee.

STUDEBAKER—COACH, 1926; A-1 COND.; like new; barg.; $495; tms. 6811 S.Halsted

STUDEBAKER—SEDAN, 1927 STD. 6, LIKE new, $625. Terms. 4701 W. Madison-st.

STUTZ—DE LUXE 8 SPORT SEDAN, '27 TYPE 5 PASS.; ALMOST NEW; FOR UNPAID BALANCE $1,475. 6107 BROADWAY. MR. JAM.

STUTZ—8 VICTORIA 4 PASS., '27; PAINT and tires like new; fully equipped; $1,275, terms. 6811 S. Halsted-st.

VELIE—LATE '27 SEDAN, 4 WHL. BRKS.; fine shape; bal. mtg. $497.50. 2431 S.Mich.

WILLYS-KNIGHTS.
1924 5 pass. 4 door sedan, like new.
1924 3 pass. 2 door coupe; new tires.
1923 5 pass. 3 door sedan, brougham.
10 OTHERS, like new. Will take TRADES or your used car as down payment. No reasonable offer refused. LANGE [Buick Dealers], 3153 N. Clark. Bittersweet 2840.

WHIPPETS, $195.
Brand new sedans, $195 down, bal. monthly; fully eqpt. Gordon Mtr., 2419 S. Mich.

WHIPPET—4 DEMONSTRATOR, LK. NEW; orig. throughout; new car guar.; bargain. Whippet Dealer, 7440 Stony Island-av.

Willys-Knight Special 6
Sedan, excellent cond., fully equipped, $775. Vesely Bros. Motor Sales Branch Store, cor. 22d. and Hamlin-av.

Willys-Knight Great 6 Sed.
Excellent cond. Fully equip., new duco finish and tires. $1,075. Terms or trade. Vesely Bros. Motor Sales, 3819 Ogden-av.

WILLYS-KNIGHT — 1928 SEDAN, MODEL 70A, $1,045; 4 door; run 1,100 miles; same as day it left factory; fully equipped; new car guarantee; terms or trade. Always open. 2810 W. Madison-st.

WILLYS-KNIGHT—SEDAN, LIKE NEW; fully equip.; new car guar.; real bargain. Willys-Knight dealer, 7440 Stony Island-av.

MOTOR TRUCKS.

Used Truck Bargains
STANDARD MAKES.
GENERAL MOTORS TRUCK CO.
1700 West Pershing-road.
PHONE VIRGINIA 1700.

Motor Truck Bargains
ALL MAKES AND SIZES.
International Harvester Co. of Amer.
Sta. No. 2, 2004 Diversey-pkwy. L. V. 8114.
Sta. No. 3, 2919 S. Western-av. Roos. 4770.

Gotfredson Rebuilts
SEE OUR STOCK.
GET OUR PRICES
BEFORE YOU BUY.
All Sizes and Body Types.
Open Sunday and Evenings.
23D AT WABASH. CALUMET 3900.

FORDS—200 TRUCKS.
Biggest Drop Ever Known.
1926-'27 MODELS, $75 AND UP.
$20 DOWN, BALANCE $5 WEEK.
ALL STYLE BODIES, ALSO DUMP TRUCKS
90 DAY WRITTEN GUARANTEE.
Horses taken as first payments.
724 Milwaukee-av. Open eves. and Sun.

MACK
ROAD BUILDING TRUCKS,
2½ ton dump, equipped with 2 or 3 Batch bodies, pneumatic tires. Trucks rebuilt and guaranteed.
BARGAIN PRICES—TERMS.
33d & Wentworth. Cal. 5412

FACTORY CLEANUP
USED-REBUILT TRUCKS.
All sizes. Priced right for quick sale.
DIAMOND T MOTOR CAR CO.
933 Washington-blvd. Monroe 4640.

BARGAINS.
Reo, 1½ dump body; latest type.
Reo, panel 1 ton, 1927.
Diamond T, 1½, used very little.
Diamond T, 2½, new tires, rebuilt.
2369 Milwaukee-av. Bruns. 5940.

GRAMM-BERNSTEIN 3 TON TRUCK; PERfect condition; will sacrifice with 2 year hauling contract; cash down payment required. MR. MITCHELL, 1700 Elston-av.

MASTER 1 TON CHASSIS AND NEW CAB; pneumatic tires; good mechanical cond. Mr. Bebb, Vict. 7500.

BARGAINS—NEW, REBUILT, USED CHICAGO TRUCKS. Used Truck Dept., 1146 W. Austin-av. Ask for Bert.

1 TON DIAMOND T, PERFECT CONDITION, cheap; 1 ton Ford, panel body, also. Illinois Furniture House, 1841 W. Madison.

SELDEN TRUCK, 3½ TON, STAKE BODY, A1 mechanical condition; new rubber; a buy at $750. 2609 Augusta.

TRUCKS, FORDS, CHEVROLETS, GRAhams, stake express. 2444 Milwaukee-av.

AUTOMOBILES WANTED.

CARS WANTED
To ship out of the city. Can use 50. Cash at once. Prefer Lincolns, Cadillacs, Packards, Buicks, Hudson, Chryslers, Dodges, Chevrolets and Fords.
NATIONAL BODY & PAINTING CO.,
730 E. 61st-st.

WANTED—150 CARS
FOR CASH. WILL PAY MORE THAN BOOK VALUE.
International Motor Sales,
1444 S. Michigan-av. Victory 7748.

MONEY IN 5 MINUTES.
Will pay more than Blue Book value. Or will sell on 5% commission.
ATLAS MOTOR, INC.,
6039 Cottage Grove-av. Dorchester 9254.

Fords, Chevrolets Wanted.
HIGHEST CASH PRICES PAID.
Roadsters, tours., coupes, sedan. Open eves. Sundays. 724 Milwaukee. Monroe 3836.

Wanted—100 Automobiles.
All makes, all models; bring car, take home cash. Open eves. till 10 and Sunday. 2810 W. Madison-st. Van Buren 3200.

WANT TO BUY FROM PRI. OWNER closed car, best value for $200-$300 cash. P. Reykers, 3634 Nora-av. Palisade 4501.

WANTED— 50 USED CARS. SPOT CASH. ALL MODELS. 6056 Cottage Grove-av. Fair. 1426.

WANT TO SELL YOUR CAR? SEE STONE. Spot cash. Open evenings and Sunday. 3431 Irving Park-blvd. Keystone 5557.

PRIV. PARTY WANTS TO BUY 1928 CAR for cash, $1,000 or less. Buick, Chrysler or like car pref.; no deal. Sheld. 9187.

WE PAY MORE FOR LATE MODEL CARS. SEE US FIRST. BENCO, 2721 W. MADISON-ST. WEST 7220.

WANTED — 50 LATE AUTOS FOR CASH. 3337 Milwaukee, at Crawford. Pen. 4379.

WANTED—4 OR 6 CYL. CLOSED CAR; LT. model; no dealers. 6902 So. Peoria.

WANTED—50 LATE AUTOS; BRING CARS, get cash. 6811 S. Halsted. Went. 2727.

AUTOMOBILE LOANS.

CASH
In 10 Minutes—No Delay.
DRIVE AS YOU PAY.
Auto and Truck Loans.
$350 TO $10,000
CONFIDENTIAL—NO INDORSERS.
15 Years at Same Location.
WINTER-HIRSCH
1842 S. MICHIGAN-AV.
PHONE CALUMET 4586.

We Are as Near to You as the Nearest Telephone.
WHEN IN NEED OF A QUICK LOAN OR REFINANCING
PHONE RAND. 7992.
CONSIDER OUR EXCEPTIONALLY LOW PREPAYMENT PLAN.
$325 Loan—monthly payment..........[illegible]
$400 Loan—monthly payment..........[illegible]
$500 Loan—monthly payment..........[illegible]
No interest on notes.
G. H. RUSSELL, Mgr.,
105 W. Monroe-st.

MONEY LOANED
ON YOUR CAR.
NOTES REFINANCED.
PAYMENTS REDUCED.
DRIVE AS YOU PAY.
Garfield Motor Co.
S. E. Cor. 55th and Wabash.
7715 S. HALSTED-ST.
ENGLEWOOD 6027-6028.

LOANS BY P-H-O-N-E
Notes Reduced.
A PHONE CALL will bring our REPRESENTATIVE to your home or office week days, eve., or Sundays.
CALL STATE 1919.
Car Owners' Finance Co.,
127 N. DEARBORN. ROOM 708.

AUTO LOANS
DOWNTOWN,
1240 S. Michigan-av. Calumet 1800.
NORTH SHORE,
1217 Devon-av. Rogers Park 9000.
SOUTH SHORE,
6838 Stony Island-av. Dorchester 0226.
ESTABLISHED 1912.
LEWIS E. BOWER

Lowest Rates
Loans on your car, or we refinance and reduce present payments. $7,500 ins. policy FREE with every deal. Quick service. If driving, park, no cost, at 333 S. Franklin.
Great Lakes Finance Corp.,
222 W. Adams-st. Randolph 0253.

Bankers Automobile Co.
IMMEDIATE LOANS
ON AUTOS AND TRUCKS.
TERMS TO SUIT YOUR CONVENIENCE.
1503 S. Michigan-av.

CASH IN 15 MINUTES.
Confidential. No red tape.
NOTES REFINANCED IF DESIRED.
DRIVE AS YOU PAY.
It's a secret between you and Maxine.
MAXINE FINANCE
2610-12 S. Michigan-av.
PHONE CALUMET 3600.

Confidential Loans
WE LOAN ON YOUR CAR.
We refinance and reduce
Your present payments.
Courtesy—Easy Payments—Confidential.
J. V. MORSE FINANCE
1919 SO. MICHIGAN.

LIND BROTHERS.
AUTO LOANS REFINANCING. QUICK AND RELIABLE SERVICE. Phone Longbeach 9878. Open Eves. 4933 SHERIDAN-RD.

AUTO LOANS, NOTES REFINANCED. LEGAL RATES. UNDER STATE SUPERVISION. NATIONAL FINANCE CO., 155 N. Clark. Rm. 606. Central 5534.

AUTO LOANS,REFINANCING,LOW RATES. Quick, confidential serv. Van Bur. 9266. Automobile Fin. Co., 4052 W. Madison-st.

AUTO LOANS, REFINANCING. ROY SPENCER. Room 705. 105 W. Monroe-st.

U. S. FINANCE & MORTGAGE CO. — 10 minute service; lowest rates; confidential. Room 1320, 155 N. Clark. Dearborn 8400.

AUTO AND TRUCK LOANS, STRICTLY confidential; no endorsers. Motor Car Finance Co., 2411 S. Michigan. Cal. 7272.

QUICK 6% AUTO AND FORD LOANS— Pay back $5 weekly while you drive; no red tape. Raming, 766 W.Jackson. Mon.4448

AUTOMOBILE LOANS — LOWEST RATES. Open evenings. Phone Van Buren 3201. 2810 W. Madison-st.

PRUDENTIAL AUTO LOAN. OPEN EVES. 803 E. 61st, cor. Cottage Gr. Mid. 4111.

MOTOR TRUCKS TO RENT & WTD.

WANTED—HAULING BY DAY, WEEK OR month; 2 ton truck. HARVEY & CO., Not Incorp. Phone Monroe 0056.

AUTO CREDITS FOR SALE.

$90 PONTIAC AUTO CREDIT FOR $65. Phone Nevada 9343.

$300 CREDIT PONTIAC OR OAKLAND. Sac. Call before 7 p. m., 1257 S. Union.

AUTO TIRES.

TIRES — HEAVY DUTY ADJUSTED CENtury tires, almost new, $2 up. Dealers wanted. HART TIRE CO., 6343 S. Ashland.

TIRES—REBUILT AND SLIGHTLY USED, 30x3½, $2; all other sizes. Eagle Tire & Rubber Co., 3443 S. Michigan-av.

GARAGES—FOR SALE & TO RENT.

TO RENT—GARAGE, 3949 W. LAKE-ST., 50x50; ideal place for trucking co.; reasonable. A. A. KLEIN & CO. Central 6766.

MOTORCYCLES AND BICYCLES.

USED MOTORCYCLES, SOME 1928 MODels. Also new Harley-Davidsons. $ 2 pymts. Open eves. Kempes, 1507 S. Mich.

PLUMBING, HEATING, & FIXTURES.

38 INCH STEAM RADIATORS, 2,000 FT., 3 column, good as new, 10c ft., or 50c section. 1319 Fulton-st.

GUAR. PLUMBING, HEATING SUPPLIES at wholesale to all. Send for catalogue. S. KAROL & SONS CO., Kedzie-Polk. Ked. 9440.

TERMS OF SUBSCRIPTION OF THE TRIBUNE

Orders for mail subscription must be accompanied by remittance to cover.

Rates in Illinois [outside of Chicago], Indiana, Iowa, Michigan, and Wisconsin:

Daily, without Sunday, one year, $5.00; six months, $2.50; three months, $1.25; two months, $1.00; one month, 50c.

Daily, with Sunday, one year, $12.50; six month, $6.25; three months, $3.15.

Sunday only, one year, $7.50; one month, $1.00.

Rates for subscription in postal zones 3 and 4 [measured from Chicago], outside of Illinois, Iowa, Indiana, Michigan, and Wisconsin:

Daily, without Sunday, one year, $7.50; one month, $1.00.

Sunday only, one year, $7.50; one month, $1.00.

Daily and Sunday, one year, $15.00; one month, $2.00.

Rates for subscription in zones 5, 6, 7, and 8 [measured from Chicago], Canada, Mexico, and foreign:

Daily, without Sunday, one year, $12.00; one month, $1.50.

Sunday only, one year, $7.50; one month, $1.00.

Daily and Sunday, one year, $19.50; one month, $2.50.

Give postoffice address in full, including county and state. Remit by express money order, draft, or in registered letter at our risk to The Tribune Company, publishers, Tribune Square, Chicago.

We cannot be responsible for currency sent through the mail.

MEMBER OF THE ASSOCIATED PRESS.

The Associated Press is exclusively entitled to the use for republication of all news dispatches credited to it or not otherwise credited to this paper, and also to the local news published herein.

All rights of republication of special dispatches herein also are reserved.

Chicago Daily Tribune. THE WORLD'S GREATEST NEWSPAPER

FRIDAY, JUNE 1, 1928.

Flyers Reported Well on Their Way to Honolulu—President Coolidge Picks Summer Home in Wisconsin

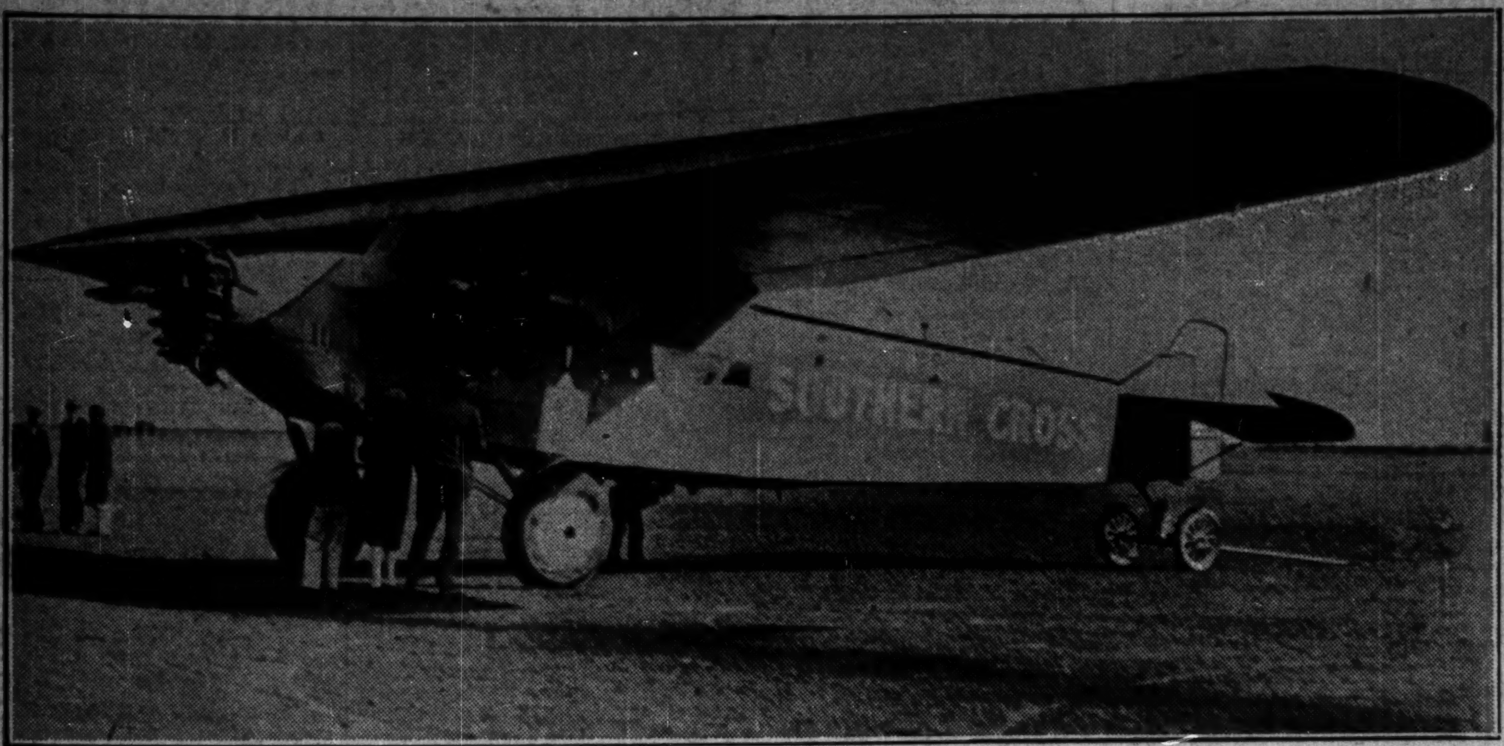

[Associated Press Photo.]

PLANE IN WHICH FOUR FLYERS ARE ON THEIR WAY TO HONOLULU FROM OAKLAND AIRPORT. The big tri-motored Fokker monoplane, Southern Cross, which left Oakland yesterday morning with two Americans and two Australians aboard. The flyers plan to make Honolulu a stepping stone on a trip to Australia. *(Story on page 1.)*

TWO AUSTRALIANS AND TWO AMERICANS HOP OFF AT OAKLAND IN EFFORT TO REACH AUSTRALIA. Left to right: Capt. C. F. Kingsford-Smith, pilot and commander; Capt. Charles T. P. Ulm, co-pilot; Lieut. Harry Lyon, navigator, and James Warner, radio operator. Lyon and Warner are the two American members of the crew of the Southern Cross. [Associated Press Photo.] *(Story on page 1.)*

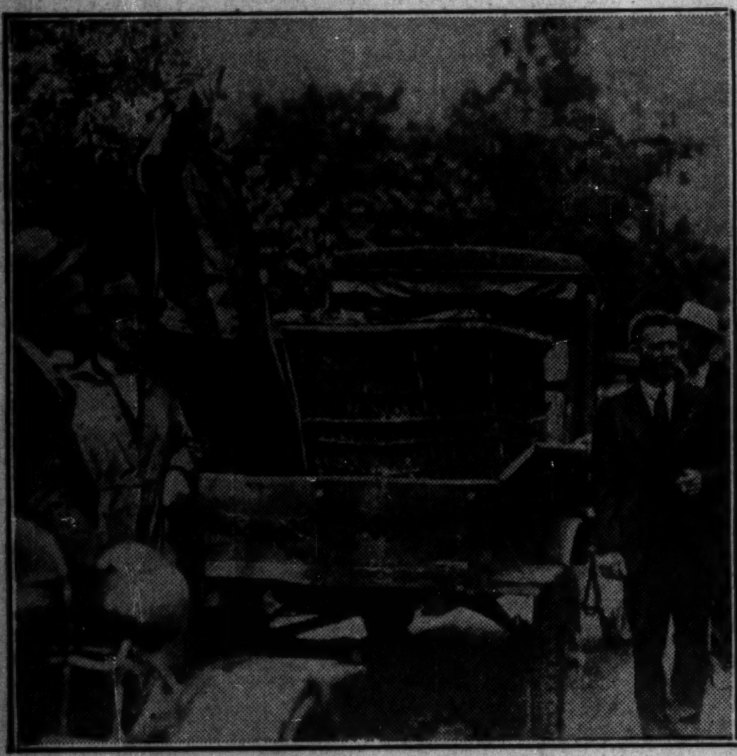

[P. & A. Photo: Transmitted by A. T. & T. wires.]

CARTING AWAY BALLOON STRUCK BY LIGHTNING. All that was left of the City of Cleveland, on which J. F. Cooper was severely hurt. Pilot Carl K. Woollam at right, bareheaded. *(Story on page 2.)*

[Pacific and Atlantic Photo.]

TWO ARE KILLED IN NATIONAL BALLOON RACE. Lieut. Paul Evert, pilot, who was killed by lightning (left), and Walter Morton, whose skull was crushed when balloon crashed. *(Story on page 2.)*

[Pacific and Atlantic Photo.]

ISLAND HOME IN WISCONSIN AT WHICH PRESIDENT COOLIDGE WILL PASS HIS SUMMER VACATION. Cedar lodge, bungalow built on an island in the Brule river, which will serve as President's sleeping quarters. It is one of thirty buildings on the estate of the late Henry Clay Pierce, twenty-five miles southeast of Superior. *(Story on page 1.)*

[Walinger Photo.]

TO NAME LOWDEN. Otis F. Glenn, who will place Illinoisan before G. O. P. convention.

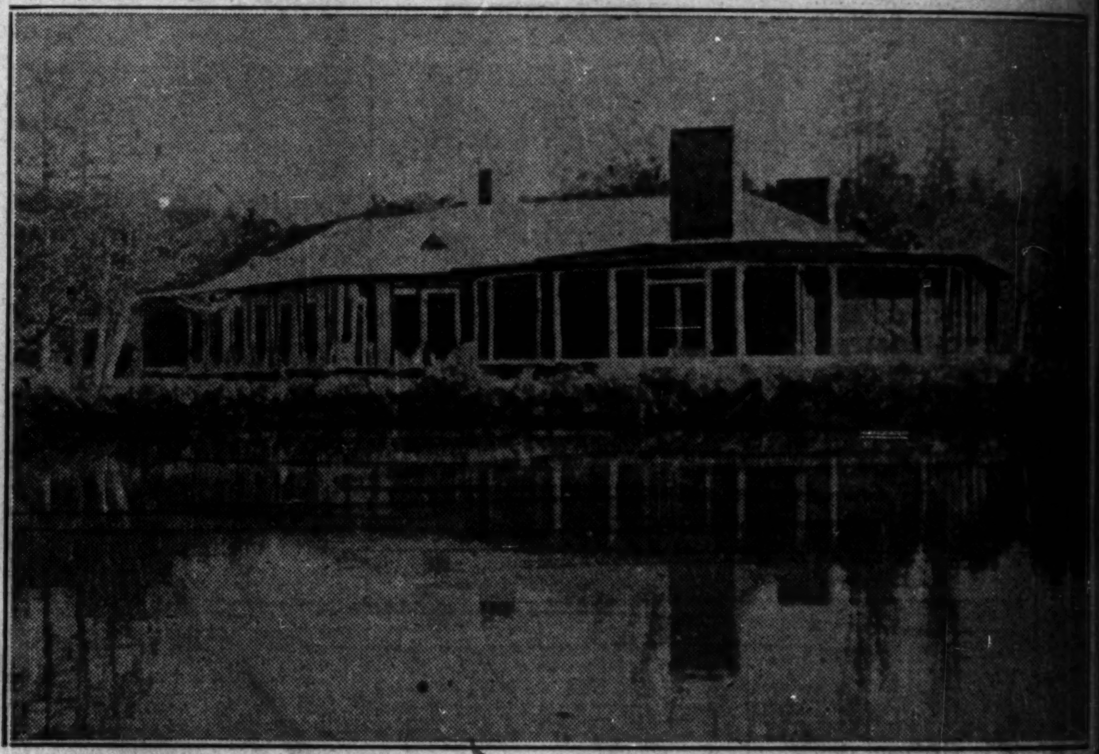

DINING HALL ON ESTATE WHICH WILL BE OCCUPIED BY PRESIDENT. This hall is just across the foot bridge which connects the main part of the estate with the acre island on which is located Cedar lodge, where President Coolidge will stay. [Associated Press Photo.] *(Story on page 1.)*

[TRIBUNE Photo.]

UNIVERSITY OF CHICAGO STUDENTS LEARN HOW TO BE CAVALRYMEN. E. C. Mattick (left) and Gordon Watrous of the Midway school's R. O. T. C. units taking the hurdles together under the supervision of regular army instructors.

BRIDGE ONLY LINK BETWEEN PRESIDENT'S LODGE AND OUTER WORLD. Span across one branch of the Brule river, which must be crossed by anyone who visits Cedar lodge. The President will have to cross the bridge at least twice a day. [Associated Press Photo.] *(Story on page 1.)*

[TRIBUNE Photo.]

CAPTAINS OF RIVAL TEAMS GREET EACH OTHER. Teizo Toba of the Japanese tennis team shaking hands with William T. Tilden II., who leads Americans in today's matches. *(Story on page 21.)*

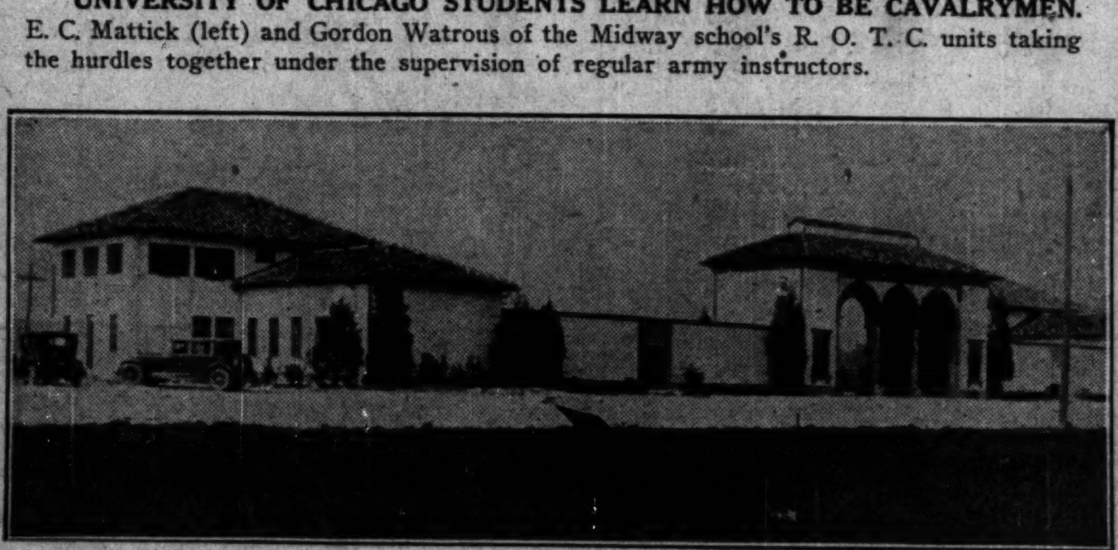

[TRIBUNE Photo.]

WORK ON CHICAGO ZOOLOGICAL GARDENS AT BROOKFIELD PROGRESSES RAPIDLY. The picture shows the entrance arcade as it appears today, with the administration building on the left and restrooms on the right. *(Story on page 29.)*

[Wide World Photo.]

ACTRESS IS BRIDE. Miss Alden Gay becomes Mrs. Kenneth Thomson in Los Angeles.

[Hanson Photo.] [Moffett Photo.]

SEEKING RE-ELECTION TO SUPERIOR BENCH. Judge Walter P. Steffen, Republican, supported by both parties and bar association (left), and Judge John J. Sullivan, Democrat, aided by both Democrats and Republicans. *(Story on page 11.)*